BER 2, 1916.
ICAL INSTRUMENTS.
FOR
OVEMBER
markable Display
and Sale of
NOLA PIANOS
anola produces the music
y pedal or motor operation.
CONCERTS WITH CLARENCE
DANCING FREE!
ON & HEALY HALL, [ground
st. and at 2 p. m. daily two
ela Concerts will be given by
field of New York, assisted by
in classic dances. Patrons
ittance tickets will be given
three concerts. To be sure of
call or write for seats (compli-
the day and hour you expect to
will be heartily welcome. And,
that the three-quarters of an
nd attending one of our Newer-
Concerts will be fraught with
Payments May Be Arranged.]
ON & HEALY,
-av. at Jackson-blvd.
ARGAINS IN USED GRANDS
s and uprights of the Highest
Miniature Mahogany Grand,
n late style case.
ll mahogany Grand, square
style case.
small mahogany Grand,
hogany upright
ewood upright
hogany upright; new co-
pany upright; fine condition.
t upright; fine condition.
oised upright
pany upright; late style.
hogany upright; late style.
lnut upright; fine condition.
lnut upright; good condition.
rosewood upright; good tone.
pany upright; late style.
ght
J. C. TWICHELL,
the Schmer Grand and Angelus
Player-Pianos,
Wabash, near Van Buren-st.
ESTABLISHED 1870.
ANNOUNCEMENT.
e now located in our new
310-321 S. Wabash-av., be-
Jackson and Van Buren-sts.
cordially invited to inspect
ding, also our display of new
models. UPRIGHT, GRAND,
YER PIANOS.
bargain department we are
some special bargains in Pi-
d player pianos slightly
in moving.
rms arranged to Suit.
ADAM SCHAAF,
320-322 S. Wabash-av.
CLUSIVE AGENTS FOR
SON and POOLE PIANOS.
SCHULTZ PIANO CO.,
Madison-st., cor. Ogden-av.
PIANO—ALMOST NEW, 88 NOTE,
rranged; free bench and music;
200; terms $6 per mo. P. A. Starck
210 S. Wabash-av.
IGHT PIANOS TO RENT—$3.00
monthly to careful parties.
bash-av., Rm. 307, cor. Van Buren.
BRANCH, Phone Harrison 6761.
NEW, WURLITZER "CX."
ge orchestrion; cost $1,550; will
$400. D. Ogden, Plymouth, Ind.
BINE KNITTING MACHINES
da go to Nelson's, 740 E. 47th-st.
alking machines. $110.
-PARTY TO PAY STORAGE ON
layer piano; free use of it until
ddress P A 422, Tribune.
GHT KNABE PIANO, SOLID MA-
ellent condition; less than ½ 1182 Par-
Rogers Park 9702.
GRAND—PRACTICALLY NEW;
case; unusual bargain. Room
Arts Bldg., 410 S. Michigan-av.
E—$260 MAHOGANY VICTROLA
rds in perfect condition; will sell
utfit for $150. Phone Oakland 6686.
O BUY WURLITZER MECHAN-
rument; must be in good condi-
ress P B 243, Tribune.
D AS NEW BEST STANDARD
r sale or rent; cheap. Best cas-
9 Olive-st., 3d floor, rr. Clark.
E PARKER 1750 MAH. PLAYER.
Call evenings, 739 W. 61st-pl., M.
PIANO, KIMBALL, MAKE
new, $75. 6310 Dante-av.
MAH. PLAYER PIANO; 4 MOS.
ain. Har. 7297.
LE—ROBERT GLIER VIOLIN;
le, 1814 Jackson. Ph. Seeley 2971.
IGHT CABLE MAHOG. PLAYER
ed 1 year; $400. Ken. 6012.
—TO BUY CASH VIOLONCEL-
ain. Address P C, 427, Tribune.
—PIANO, OAK OR CIRCASSIAN;
Tel. Graceland 6141.
—ALMOST NEW MAHOG. PIANO
640 York-pl. 2d fl. E. V. 2716.
E—ELECTRIC PIANO; IN GOOD
. GOLDIE K. 848 Wells.
INSTRUCTION.
LADIES AND GENTLEMEN
ramatic club; those in earnest who
ecome first class amateurs or pro-
; required to take a short course
ction and rehearsals in preparation
eur drama, to be directed by well
r. Call 4 to 8 p. m., Dramatic
9 Sheridan-rd.
PIANO PLAYING IN 20 LES-
Christensen School—20 E. Jackson-
Harrison 6751; 526 S. Wa-
West 3811; 3117 Logan-blvd. [Al-
7; 728 W. 63d-st. [Englewood 3435;
-st.-av. [Wall. 9376]. Write or call.
nings.
AFTERNOON AND EVENING
in English now forming in loop dis-
; social value of unusual merit.
interest and inexpensive.
Phone Rogers Park 234.
ABLISHED ACCREDITED SCHOOL
in Chicago with desire students by
dition in exchange for office services.
O P 148, Tribune.
E GUARANTEED IN 20 LESSONS.
Lincoln, 3331 Madison.
Western-av. Humboldt 6736.
N BRIDGE, CLASS OR CLUB
before 1 p. m. Virginia Tubbs.
Superior 6913.
N TAUGHT; RUSSIAN TEA ROOM.
Michigan-av. Ph. Rand. 1928.
ENCED TEACHER—PIANO LES-
each; South Side. Normal 2932.
USICAL AND DRAMATIC.
D—SINGERS ALL VOICES; READ-
mentalists who sing; good salary;
ts must be willing to prepare; con-
ty; good season. Hinshaw Agency,
CONS. TEACHER WILL TEACH
to sing; low rate to show method;
E. Address P 91, Tribune.
S WITH TALENT TO PREPARE
Hadley
ysicum; conservatory opper.
of Music, Lyon & Healy Bldg.
ION WTD—FIRST CLASS EXPER.
Superior 6913.
RGAN PRACTICE, 25c PER HR.
Sheridan; phone Kedzie 228.
ION WTD—COLORED JAZZ SING-
ianists. MOORE, Doug. 3320.
CLOTHING, FURS, ETC.
NE BARGAINS IN HIGH GRADE
n seal coats, real minks,
ed, etc.
DAVID STERN COMPANY,
1907 W. Madison-st.
IN BUSINESS SINCE 1888.
ALE — FOR $125, BEAUTIFUL
l coat; an expenditure of $2
kes into mink and collar worth $300
AWKINS, 1922 N. Drake-av.
FOR CASH—ONE OF THE FINEST
e (new) in Chicago; or will trade for
car and will pay cash difference.
SHOP.
R LEADERS IN FURS, DRESSES
ON SEAL COATS AND SUITS.
NDREWS, 526 S. STATE-ST.
RGAINS IN FURS, DRESSES, HUD-
SEAL COATS AND SUITS.
ANDREWS, 526 S. STATE-ST.
FOR CASH—HUDSON SEAL COAT
Can see before 10 or after 7.
2704.
LINED OVERCOAT, LARGE SIZE;
almost new; cost $175. Tailor Shop,
Madison, 2d floor.
LED FOR SUIT AND OVER-
at $15 to $25.
The Tailor, cor. Clark and Adams.
TELY DYED FUR COATS AND FURS
STATE-ST. COR. CONGRESS.
SET FINE BLAK. MINK FUR;
sell reasonable. Monroe 6094.
TORCYCLES AND BICYCLES.
PAY CASH OF. MAKE LIBERAL
for old Bicycle on new 1917 com-
model. Mead Cycle Co., Wash. & Canal.
FOR A GOOD USED MOTORCYCLE
ven H. M. Eby, Tribune.
HIGHEST CASH PRICES FOR OLD
cles. GOLDEN, 105 E. 47th-st.
MAKES USED MOTORCYCLES AT M
; side cars. Sterling, 1855 Michigan.
; GOOD TWIN H. D. MOTOR-
ED—1 good twin H. D. motor-
; cheap. Address P 321, Tribune.
OFFICE DEVICES.
TED — COMPTOMETER, in good
; write C. E. NIXON, 167
ange bldg., U. S. Yards.
TOGRAPH, MODEL H, REMING-
; cheap. 4300.
STEAMSHIP LINES.
Lake Navigation.
HAM & MORTON LINE — 57, 309
ior Harbor, 1:30 p. m. Tues., etc. Sat.,
p. m. daily, ex. Sat., 11:30 p. m.
Rapids, Saugatuck, Holland, Grand
Dock foot Wabash-av., Chgo.

This Paper Consists of Two Sections—SECTION ONE.
CIRCULATION
Over 600,000 Sunday.
Over 350,000 Daily.

The Chicago Daily Tribune.

THE WORLD'S GREATEST NEWSPAPER

FINAL EDITION

VOLUME LXXV.—NO. 264. C [COPYRIGHT, 1916, BY THE TRIBUNE COMPANY.] FRIDAY, NOVEMBER 3, 1916.—TWENTY-SIX PAGES. * * PRICE ONE CENT. IN CHICAGO AND SUBURBS. ELSEWHERE TWO CENTS.

CIVIL WAR OPENS IN GREECE

HUGHES SEES VICTORY; WILSON STIRS GOTHAM

Republican Nominee Gives Nation His Promise as Its Leader.

FOR ABLE ADVISERS.

Albany, N. Y., Nov. 2.—Charles E. Hughes, speaking here tonight, declared his belief that he would win the electoral votes of Ohio, Indiana, and New York, and, asserting that he was "looking forward to the responsibilities of the administration," outlined what he regarded as "the essential conditions of national leadership."

The nominee in previous speeches today had declared he had no apologies to make for his attacks on the administration for its foreign policy, characterised as "very cruel and unwarrantable" the suggestion that a vote for him meant a vote for war, and had declared his opposition to a "muddle of meddle" in America's foreign relations.

MUST GUARD NATION'S HONOR.

"The executive is the guardian of the national honor," Mr. Hughes declared. "He has a very wide discretion in the management of our foreign relations. He has his own judgment almost exclusively as his guide, and he is not supposed to exercise that judgment except in conformity to the well established principles of international law.

"It is not a whimsy he should consider—it is not a loose generality, a conceived service to humanity, that should engage his attention. It is his duty to have his country adopt and follow correct principles of international action recognized by the nations of the world, and thus maintain the respect to which we are entitled."

NOT HARD TO AVOID WAR.

In his speech here tonight as in other speeches during the day, Mr. Hughes declared that "there never has been a time perhaps in our history when it was easier to keep the nation out of war than during the last few years, when every nation engaged in the great strife abroad desired our friendship and would not, by reason of any assertion of our just rights, forfeit that friendship."

The tomhoe was given a three minute cheer when he arose.

VICTORY IN OHIO AND INDIANA.

"I come to you after several days of a very remarkable experience in the states of Ohio and Indiana," Mr. Hughes said. "I suppose that no candidate for the presidency ever received a more generous greeting than I received in those states. It demonstrated the interest that is felt by the people of this country in the issues of the campaign; and, as I believe, put beyond question the victory of the national ticket in both Ohio and Indiana, as well as in New York.

DEFINES LEADERSHIP.

"We are now looking forward to the responsibilities of administration, and I wish to speak to you with respect to what I regard the essential conditions of national leadership to be.

"The executive is intended to be a leader, but his leadership has primarily

(Continued on page 9, column 1.)

Tammany, in Olden Form, Greets President in Two Big Rallies.

MAKES FOUR SPEECHES

New York, Nov. 2.—With two great rallies here tonight President Wilson closed his campaign for re-election except for a speech he will deliver to New Jersey friends and neighbors at Shadow Lawn Saturday afternoon. From the time he arrived in the city this morning he was greeted by cheering crowds wherever he appeared.

In four speeches here—three tonight and one at a business men's luncheon in the afternoon—he reiterated his conception of the great issues which confront the United States. He appealed for principles of progress which would help the "obscure" men and women of the land, arraigned the "Wall street interests," which, he said, seek to dominate, and pleaded for equal rights for all men.

OLD DAYS FOR TAMMANY.

The president's coming gave the Democrats their first opportunity of the campaign in this city for old fashioned political enthusiasm on a big scale. Torchlights and red fire blazed in Fifth avenue as the hosts of Tammany hall, headed by Charles F. Murphy, advanced upon Madison Square garden, which was besieged by a tremendous crowd before their arrival.

Two hours and a half before Mr. Wilson was due to arrive at the historic garden police reserves were striving vainly to hold back a surging throng striving for places of vantage which would make entrance easy after the doors were thrown open. Holders of reserved seat tickets strove vainly to reach the entrances.

CRUSH AT THE DOORS.

The seating capacity of the garden has been increased to 15,000, but it seemed after the doors were closed and the last inch of room occupied that the size of the throng outside had not been perceptibly diminished. In the crush about the doors many women fainted. Similar scenes were enacted at Cooper Union.

Augustus Thomas presided at the Madison Square garden meeting. The first speaker was Samuel Seabury, candidate for governor of New York. He was followed by William F. McCombs, candidate for United States senator and former Gov. Martin H. Glynn. All of them commended the policies of Mr. Wilson, which had "brought peace and prosperity."

The Mexican members of the Mexican-American joint commission, accompanied by their wives, occupied seats on the platform.

CHEERED FOR 30 MINUTES.

When Mr. Wilson was recognized as he appeared on the platform, the crowd rose and cheered steadily for thirty minutes. Small American flags fluttered from thousands of waving hands. In the intervals when the din slackened patriotic airs were sung.

"It would be impossible to say anything worthy of the welcome you have given me," began the president. "I realise that we stand at one of the

(Continued on page 9, column 3.)

The average daily (week days only) circulation of

The Chicago Tribune

for the month of October

was in excess of

400,000

Rich Man Vanishes After Merry Tour of Gay Cabarets

James Alex. Hayward Gone Since Singer Grabbed at Roll.

HIS WIFE WORRIED

James Alexander Hayward, 61 year old millionaire hotel owner of Berrien Springs, Mich., has disappeared. He carried several hundred dollars and papers showing title to about $450,000 worth of Chicago real estate when he left the home of his nephew, Charles O. Peterson, at 1444 Winona avenue, on Monday afternoon, to return to Berrien Springs. But he has not reached Berrien Springs.

Mrs. Hayward has burdened telegraph and telephone with queries as to his whereabouts. Mr. Peterson, in an effort to avoid publicity, attempted to find the man through his own efforts and the employment of private detectives, but last night gave up in despair and reported Mr. Hayward as missing to the police.

Wife Sends Him Message.

"I cannot believe anything has happened to him," said Mrs. Hayward, who was reached by long distance at her home. "Please tell him through THE TRIBUNE that I am waiting with the greatest anxiety to hear from him and that our baby son, James Alexander Jr., is ill."

Mrs. Hayward said she was bewildered by her husband's disappearance. She declared he was usually the most punctual of men.

The police of Chicago are examining Mr. Hayward's adventure in the cabarets two weeks ago for a possible clew. The wealthy hotel man made a solitary excursion into the night life of Chicago which wound up with a visit to the McGovern Bros.' cabaret at 661 North Clark street. Here he is said to have opened large quantities of wine. One of the men he met was Mike Shields of 1327 George street. Mrs. Eleanor Bell, an entertainer, who lives above the restaurant at 661 North Clark street, also partook of his hospitality.

The End of It All.

Shields and Mrs. Bell accompanied Hayward when he left the café, saying they would see him home. At Chicago avenue and Clark street Mrs. Bell grabbed Hayward's wallet and fled. A witness of the theft overtook her, and she, Hayward, and Shields were arrested. The money—$361—was recovered.

Mrs. Bell pleaded guilty to the theft after a jury failed to agree on her case. She was sentenced to three months in the county jail.

Immediately after the trial was closed Mr. Hayward made preparations to return to Berrien Springs. He left the home of Mr. Peterson, and, so far as can be learned, was not afterwards seen.

No Trace of Him.

Mr. Peterson was apprised the following day of Hayward's failure to reach home by Mrs. Hayward calling him by long distance to inquire for her husband. He made a tour of the cabarets and places of amusement in an effort to discover Mr. Hayward before asking aid of the police.

No person answering Mr. Hayward's description has been reported in the casualty lists of the city.

Mrs. Hayward declared she has hopes he is merely taking a rest at some hotel or health resort.

COL. MILT CUPID PROOF.

At Least, He Thinks Widow Letter Writer Will Have to Yearn On.

Col. Milton Foreman took pause in his job as official matrimonial agent of the First cavalry yesterday. It was because the colonel himself is attacked. It's a widow.

"I get dozens of letters from young women," said the colonel, "asking for a chance to marry some bright young trooper. Thus I have been the official Cupid of the regiment.

"Today I received a personal note from a woman who declares she is a young widow, of good looks, and very lonely. She doesn't want any of my young men, but claims to yearn for me. I am afraid she will have to continue to yearn."

WOODPILE FOR SPEEDERS.

Long Beach, Cal., Police Judge Plans to Check Auto Accidents by Drastic Methods.

Los Angeles, Cal., Nov. 2.—[Special.]—Alarmed at the number of automobile accidents in Long Beach, Police Judge Carl V. Hawkins of that city today announced he would sentence confirmed speeders to the municipal woodpile.

CITY INVITES FEDERAL AID IN FOOD QUIZ

Aldermen Decide to Ask U. S. District Attorney Clyne to Hearings.

"LANDIS IS THE BOY."

For three hours yesterday the council committee on health pried into the causes of prosperity food prices.

So many disclosures indicating possible conspiracies to control prices were brought out that the committee acted on the suggestion of Ald. E. F. Cullerton, which in his own words was this:

"Judge Landis is the boy to look into this subject."

On the motion of Ald. George Pretzel, who presented his disclosures of the $7,000,000 egg corner, the committee voted to ask United States District Attorney Clyne to be present at its next meeting and take advantage of the evidence brought out.

SOME OF THE FACTS.

Some of the facts produced at the hearing were these:

The city health department's effort to discover the contents of cold storage warehouses is futile. He secured complete reports from only two of the seventeen warehouses in Chicago. These reports did not tally with those of Ald. Pretzel or those published by the Cold Storage Warehouse association. Health Commissioner Robertson was forced to admit that he did not know whether they were accurate even as far as they went.

Eight men were said to control the egg supply in Chicago, which influences the price all over the country. Their holdings were given as over 1,250,000 cases.

South Water street commission men were accused of fixing prices, of buying on their own accounts instead of representing their clients, of tricky practises in buying produce at the market and then selling it "regraded."

BRITTEN TO ACT.

Congressman Fred A. Britten, after hearing a portion of the statements, volunteered to introduce a bill in congress in December providing for federal control of cold storage plants through the interstate commerce commission.

David Rosenheim, owner of a chain of grocery stores, an orchardist, and at present a stump speaker for Wilson, was not given a chance to be heard at the meeting, but later secured Congressman Britten's indorsement to a plan for monthly sworn statements to the federal government on contents of all food storage places.

The most startling facts at the hearing were given by Henry D. Coglan, a Chicago lawyer, who owns and operates a fruit and poultry farm near Benton Harbor, Mich.

SPEAKS FOR FARMERS.

"I want to speak for the farmers," he said. "This whole question of high prices is one of the combinations underlying. The middleman gets the money and the farmer gets less and less for his produce each year.

"I have found that half a dozen big operators control through trained agents the poultry and egg business of the whole United States.

"When the Michigan farmer ships to South Water street he gets the so-called market price, the price a pound, for his poultry regardless of the fact that it may be fancy stock. For instance, a month ago that price was 14 to 17 cents a pound. The same fowls were then 'regraded' by the commission men as spring chickens, pullets, and hens and sold at fancy prices. If the farmer graded them the same way he would not get any higher price.

GOT TO SHOW 'EM UP.

"Before you have anything like just prices to the farmer or the consumer you have got to show up the commission man, who deceives his clients and buys their produce on his own account instead of acting as their agent.

"During the season any morning you can find 100 buyers in Benton Harbor on the streets. This gang of thieves meets early and agrees on prices. When the poor farmer comes in with his load of perishable goods, which may spoil in a day or two, they begin on him like this: 'Too bad it isn't packed differ-

(Continued on page 6, column 1.)

NATIONS ARE LIKE INDIVIDUALS

The More They Yield, the More They'll Be Given Opportunities to Yield.

THE WEATHER.

FRIDAY, NOVEMBER 3, 1916.

Sunrise, 6:26; sunset, 4:43. Moonset, 12:37 a. m.

Chicago and vicinity—Fair, with continued mild temperature Friday and Saturday, followed by colder by Saturday night; moderate south to southwest winds, becoming fresh by Saturday.

Illinois—Fair, with continued mild temperature Friday and Saturday, followed by colder Saturday night.

TRIBUNE BAROMETER.

TEMPERATURE IN CHICAGO. [Last 24 hours.]

Maximum, 3 p. m.....62
Minimum, 7 a. m.....46

8 a. m.	50	11 a. m.	58	7 p. m.	56
4 a. m.	49	Noon	59	8 p. m.	56
5 a. m.	48	1 p. m.	61	9 p. m.	54
6 a. m.	47	2 p. m.	60	10 p. m.	54
7 a. m.	46	3 p. m.	62	11 p. m.	53
8 a. m.	49	4 p. m.	61	Midnight.	53
9 a. m.	53	5 p. m.	58	1 a. m.	54
10 a. m.	53	6 p. m.	57	2 a. m.	53

Mean temperature, 54; normal for the day, 45. Excess since Jan. 1, 629.
Precipitation for 24 hours to 7 p. m., 0. Excess since Jan. 1, .29 inch.
Wind, N. W.; maximum velocity, 18 miles an hour at 11:40 a. m.
For complete weather report see page 20.

YESTERDAY ELSEWHERE.

	Temp. 7 p. m.	High.	Low.	
New York	58	62	42	Fair
Boston	54	62	44	Clear
St. Louis	62	66	50	Clear
San Antonio	74	90	56	Clear
St. Paul	52	56	34	Clear
San Francisco	58	64	54	Cloudy

WIRELESS PHONE TO CHICAGO

Sanitary Board Authorizes Installation for Use in Time of Storms.

A wireless telephone system will be established between the power plant at Lockport and the distributing station of the sanitary district at Western avenue and Thirty-first street. An order authorizing its installation at a cost not to exceed $4,000 was passed yesterday at a meeting of the drainage board. A wireless phone is needed because of its unimpaired service during storms.

THEY'LL COOK FOR $10,000.

Three Granddaughters of New York Woman Must Pass Test She Specified in Will.

New York, Nov. 2.—[Special.]—Three granddaughters of Mrs. Marie Zinsser, who died Oct. 28, will receive $10,000 each if they can cook a meal under conditions specified by their grandmother before her death. This odd provision is contained in Mrs. Zinsser's will, which was filed for probate today in the Surrogate's court.

MOTHER 62 YEARS OLD HAS BABY; HUSBAND IS 29.

"Love Knows No Years," Says Mrs. Albert Manzke as She Fondles Unusually Late Arrival.

Milwaukee, Wis., Nov. 2.—[Special.]—"Fifty-eight years old? My dear boy, they said that about me four years ago when I went to Kenosha with Albert to be married, where our friends could not make too much of a hubbub about a disparity in our ages. They said then that he was 25 and I was 58. What of it? Love knows no years."

Thus spoke Mrs. Balone Manzke, a madonna at 62, or thereabouts, as she fondled the baby girl which a month ago came to their home in Milwaukee to gladden the declining years of the mother and to rejoice the heart of the youthful husband. And it was a real motherhood that Mrs. Manzke portrayed as she played with her own baby, a mother with her hair showing the advance of years in its suggestion of gray.

Four years ago the couple went from Zion City to Kenosha to be married. The husband is an expert chemist in a Milwaukee laboratory which specializes on perfumery.

WALTER YOUNG GRABS HAT OF CHARLES BARRETT.

Expelled Student Finds Novel Method of Collecting Bill from Shorthand Expert.

Walter X. Young, an expelled student from the Barrett Institute of Shorthand and Typewriting, wrote several letters to Charles E. Barrett, head of the school, demanding $3 for unexpired tuition. He received no reply.

Yesterday he encountered Barrett on the Illinois Central Van Buren street station. Sneaking softly up behind Barrett Young made a dive for that worthy's hat, barged it, and scampered from sight. Last night he was arrested on a charge of larceny at his residence, 1209 East Sixtieth street, by Sergt. Henry Zadek.

LARSEN AND LARSON NOW

But They Won't Go Home—Not for a Few Days, Anyway.

Edward Larsen eloped with Miss Emiline Larson of 2208 Karlov avenue to Crown Point. Then Larsen telephoned his people-in-law.

"I called up to tell you that Emiline and I were married today," said Larsen.

"You had better not show your face around here," interrupted Ralph Larson, brother of the bride.

And Larsen says he won't.

EUROPEAN WAR SUMMARY

King Constantine of Greece orders loyal troops to prevent advance of rebels at all costs as civil war begins.

Roumanians continue pursuit of Austro-Germans west of Jiul valley in Transylvania, Bucharest reports. Berlin says German attacks southeast of Rothen Thurn pass are successful.

Germans retire from Fort Vaux on Verdun front after terrific rain of French shells, Berlin admits. Allies gain in sectors of Les Boeufs and Rancourt.

Teutons storm Russian positions on left bank of Stokhod river in Lutsk-Kovel region and take 1,500 prisoners; Petrograd admits reverse.

Italians open new offensive east of Goritz, storm heights, and take 4,700 prisoners, Rome reports.

THOSE IN LINE AT 4 P. M. CAN'T CAST A BALLO.

Election Commissioners Also Order Count of "Little Ballots" Before Those for President.

The polls will close in Chicago and Cicero promptly on the stroke of 4 o'clock next Tuesday afternoon. Voters, although they may be in line or within the polling places, will not be permitted to cast their ballots, if they have not turned them over to the judges by the moment the clock strikes.

Election officers were also ordered yesterday to count first the "little ballot" propositions, in conformance with the state law.

HAS HIS WISH; ARRESTED.

Private in First Illinois Cavalry Finally Convinces Superiors He Is a Deserter.

Private Eugene McElroy of the First Illinois cavalry finally convinced the officers yesterday that he should be arrested. He has been missing more or less, say the officers, for some two or three months.

He first disappeared down on the border. Then he tried to smuggle himself back. He crept into a detachment of eight prisoners and tried to appear as one of them. The sergeant in charge refused to accept any more than his original count of eight and McElroy was forced out. He came back to Chicago.

Yesterday a searching detail captured McElroy and he will be tried on a charge of desertion.

'STOP REBELS AT ANY COST,' KING'S ORDERS

First Clash Occurs and a Pitched Battle May Follow Soon.

BALKAN FIGHTS RAGE.

(By Cable to The Chicago Tribune.)

LONDON, Nov. 2.—Greece is in the throes of civil war. The conflict between Venizelos and King Constantine that has been brewing ever since Bulgaria joined the Teutonic allies, has become an armed struggle.

An insurgent contingent of 500 troops, moving along the coast skirting the gulf of Saloniki and armed with machine guns, forced a royalist garrison to evaculate Katerina. The loyal troops withdrew toward Larissa to receive reinforcements. Many Greek troops are still stationed at Larissa, forty miles southwest of Katerina, and when these move northward the first pitched battle betwen the factions is expected to ensue.

ORDERS REVOLT QUELLED.

King Constantine has ordered his troops to resist the advance of the revolutionary forces at all costs. He is rallying all the royalist forces.

The important factor in the whole situation is the size of the force Venizelos has been able to muster. A fortnight ago it was reported that he was raising an army corps to drive the Bulgars out of Macedonia. The revolutionary movement has spread rapidly and the chances that the former premier has raised a large army in the affected provinces seem good.

GREEK KING HANDICAPPED.

King Constantine's army was curtailed recently in response to the demands of the allies. The rebel forces today found comparatively few troops opposed to them. This was due to another demand of the allies with which Athens was forced to comply.

When the king and the entente ministers reached an agreement some days ago one of the stipulations was the removal of two army corps from Thessaly, where the revolutionaries were able to rout the royalists, to the Peloponnesus.

FIRST CLASH TWO DAYS AGO.

Meanwhile the allied troops still patrol the streets of Athens. Until a complete agreement with the king is reached these forces, it is said, will not be withdrawn. In view of the new developments the removal of these troops does not seem likely.

The first clash between the royalists and the revolutionaries came two days ago at Guida when some of the rebels on the way to Saloniki were attacked by the king's troops and several soldiers wounded on each side. But this was accepted as more or less of an isolated disturbance. Today's outbreak appears to be a movement of large proportions.

MORE MEN TO KATERINA.

Telegraphing from Athens, Reuter's correspondent says the Greek government has sent reinforcements of infantry and artillery to Katerina.

The correspondent adds that Admiral du Fournet, commander of the allied fleet in the Mediterranean has sent notice to the Greek harbor authorities indicating a danger zone for vessels entering or leaving Piraeus harbor.

"Certain circles in Athens," the correspondent continues, "interpret this notice as meaning that Admiral du Fournet has hitherto neglected to inform the Greek authorities of the precautionary measures taken, such as the laying of mines, and it is even insinuated that the Greek steamers Angheliki and Kiki Issaias, which were sunk recently, struck mines laid by the entente allies."

ARREST GERMAN OFFICER.

Special dispatches from Athens give sensational details of the alleged arrest at Larissa of a German officer who was proceeding in a motor car with the German legation mail pouch, bound for the Bulgarian line.

It is said the pouch contained im-

portant messages to the military attaches at Sofia and Constantinople and also detailed plans of the Suez canal defenses.

In addition the dispatches say it contained "compromising" letters from the Greek king and queen to the German emperor.

VICTORY FOR ROUMANIA.

BUCHAREST, Nov. 2.—Roumanian forces continue to pursue the retiring Austro-German troops to the west of the Jiul valley, in Transylvania, according to the Roumanian official report issued today. Teuton attacks, the statement adds, were repulsed after continued fighting in the Prahova valley and in the region of Dragoslavele. East of the River Alt a battle still is in progress. The text of the statement follows:

On the western Moldavian frontier to Predeal the situation is unchanged. In the Prahova valley the fighting continued throughout the greater part of the day. We repulsed the enemy as the result of counter attacks.

In the region of Dragoslavele we repulsed an enemy attack. East of the Alt fighting still is proceeding.

West of the Jiul pursuit of the enemy continues. We captured many limbers and a great quantity of war material.

On the southern front the situation is unchanged.

Russian War Report.

PETROGRAD, Nov. 2.—The war office today gave out the following report on Balkan operations:

In Transylvania, at the source of the Sheleia river, at Bratocea, twenty miles from Kronstadt, a small Roumanian force having taken the enemy by surprise, drove him back, inflicting severe losses, taking a number of prisoners.

In the Alt valley the fighting is still proceeding. In the Jiul valley pursuit of the enemy continues.

Dobrudja front — Along the whole front our scouting detachments continue their activities.

German War Report.

BERLIN, Nov. 2.—(By Wireless to Sayville.)—Efforts of the Roumanians to force back Austro-German troops which have invaded their country failed yesterday, the war office announces. Southeast of Rothenthurn pass the invaders are making further progress. The announcement follows:

On the eastern Transylvania front the situation is unchanged. Roumanian attacks against the allied [Teutonic] troops, which had advanced beyond Altschanz and Predeal passes, failed, with losses to the enemy. We captured eight officers and 200 men. Southeast of Rothenthurn pass engagements which are favorable for us continue.

Army group of Field Marshal von Mackensen (Dobrudja) — Constanza was shelled from the sea, without success.

Macedonian front — Serbian advances in the Cerna Bend and north of the Nidze height were repulsed. On the Struma front there were active engagements in advanced positions.

Russ General to Dobrudja.

LONDON, Nov. 2.—The Wireless Press has received a dispatch from Bucharest saying that Lieut. Gen. Vladimir Sakharoff, commander of the Russian forces in Galicia, arrives in Bucharest today and will take command of the army in Dobrudja.

The official communication covering Balkan operations says:

On the Dojran front the artillery on both sides has been active. Janes station was bombed yesterday by hostile aircraft. No damage was done.

On the Struma front our new position at Barakli-Juma is being consolidated.

French War Report.

PARIS, Nov. 2.—The Serbians on the Macedonian front are making good progress in the Cerna river region southeast of Monastir, the war office reports. The announcement follows:

From the Struma to the Vardar there is nothing to report beyond a fairly lively cannonade, especially in the sector of Lake Doiran.

In the region of the Cerna the Serbians repulsed several Bulgarian counter attacks and made good progress, notwithstanding spirited resistance on the part of the enemy, who sustained appreciable losses and left some prisoners in the hands of our allies.

BULGAR ENEMIES OF WAR UNITE WITH GOVERNMENT

BERLIN, Nov. 2.—[By Wireless to Sayville.]—According to a dispatch from Sofia to the Overseas News agency, all the remaining members of the Stambuloff party have given their adherence to the government.

This action was taken, it is stated, after the conviction and sentence of Dr. N. Ghenadiev, former Bulgarian foreign minister, and eight others on the charge of high treason.

"In behalf of the remaining five members of the group," says the dispatch, "M. Georgieff visited Premier Radoslavoff and announced that he and his party would approve the premier's policy and henceforth support the government."

GERMANS RETIRE FROM FORT VAUX, BERLIN REPORTS

Admits Move Was Made After a Terrific Rain of French Shells on Verdun Front.

BERLIN, Nov. 2, by wireless to Sayville.—Fort Vaux, on the Verdun front, has been evacuated by the Germans, the official communication issued today says.

The Germans made the move only after the French had directed an especially heavy and destructive fire against the works. Before evacuation the crown prince's troops blew up important parts of the fort and quit the stronghold without being disturbed by the enemy.

The British attempted to advance on the Somme front north of Courcelette yesterday, but were repulsed, the war office announced. The French gained small advantages in the sectors of Les Boeufs and Rancourt.

German War Report.

The German statement regarding the western front follows:

Army group of Crown Prince Rupprecht—In the district north of the Somme artillery activity yesterday was renewed locally. An advance of English forces north of Courcelette was easily repulsed.

French attacks in the sector of Les Boeufs and Rancourt brought small advantages for the enemy northeast of Morval and in the northwest edge of St. Pierre Vaast wood. They were, however, in general repulsed. Our troops, in spite of the tenacious French resistance, made advances in the northern part of Sailly.

French Fire Increases.

Army group of the German crown prince—An artillery engagement on the right bank of the river Meuse was repeatedly increased to great intensity.

The French up to the present have directed an especially heavy and destructive fire against Fort Vaux, which has been evacuated already in the night time by our troops following a given order and without being disturbed by the enemy. Important parts of the fort were blasted by us before we left the position.

French War Report.

PARIS, via London, Nov. 2.—The official statement covering western front operations from the war office tonight reads:

North of the Somme a new operation, carried out by us this afternoon between Les Boeufs and Sailly-Saillisel, enabled us to gain an appreciable amount of ground and 200 prisoners.

Since yesterday the total number of prisoners we have taken in this sector amounts to 736, including twenty officers. We have also taken about a dozen machine guns.

British War Report.

LONDON, Nov. 2.—The bulletin issued tonight from British headquarters in France reads:

Today the enemy shelled our front in the Hebuterne and Arras regions. Our artillery was active south of Armentieres and north of Ypres.

A number of enemy batteries were bombed yesterday by our aircraft; one hostile machine was driven down damaged. One of our machines is missing.

BRITISH FORCE NEUTRAL SHIPS TO GIVE UP MAIL

Letters and Parcel Post Packages on Frederik VIII. and Kristianiafjord Taken Off at Kirkwall.

BERLIN, Nov. 2.—[By Wireless to Sayville.]—The postmaster general of Denmark, says an Overseas News agency item today, announces that the steamer Frederik VIII., bound from New York to Copenhagen, was compelled by the British authorities to leave its entire letter mail and parcel post at Kirkwall. The Norwegian steamer Kristianiafjord also was compelled to leave at Kirkwall seventy-three bags of letter mail for Denmark.

FRENCH RECAPTURE FORT VAUX

As a result of the advance of the French on Oct. 24 north of Verdun, in which Fort Douaumont, La Caillette wood, and the outskirts of the village of Vaux were captured, the Germans have been forced to abandon Fort Vaux. This retirement of the crown prince's forces was announced in Berlin yesterday.

London and Paris have made no report of this new gain, which puts the battle line on the right bank of the Meuse back where it was after the first big rush against the French fortress last February.

GERMANS TAKE DUTCH SHIP; THEN BRITISH CAPTURE IT.

Teuton Crew Fails in Effort to Blow Up Prize and Their Destroyers Are Put to Flight.

LONDON, Nov. 3, 1 a. m.—An admiralty official statement issued tonight tells of the recapture from the Germans of the Dutch steamer Oldambt. It says:

The Dutch steamer Oldambt was captured by the enemy Wednesday night. A prize crew was put aboard and the ship was being taken to Zeebrugge, when some of our light scouting craft overtook it.

The prize crew attempted to blow up the ship, but failed. The prize crew was made prisoner and the ship was taken in tow by one of our vessels.

Five German destroyers which arrived on the scene were engaged and put to flight.

Two More Neutral Ships Sunk.

LONDON, Nov. 2.—Two Norwegian and one British ship were sunk by submarines today. The Norwegian victims were the Tromp, 1,782 tons, from the Tyne for Italy, and the Delto. The British ship sunk was the Brierly Hill.

SOLICIT AID FOR BLINDED.

Appeal Sent for Contributions to Fund for Sightless Soldiers of Allies.

A new and urgent appeal for contributions was issued yesterday by Chauncey McCormick, honorary secretary in Chicago of the "B. F. B." (Britain-France-Belgium) permanent blind relief war fund. Subscriptions are being received by Charles L. Hutchinson, treasurer, at the Illinois headquarters, 560 Monadnock building. Further efforts to increase the fund, which goes to soldiers and sailors blinded in war, will be made at the "allied bazaar" next January. Sergeant Major Robert Middlemiss, blinded by shrapnel at Gallipoli, will be there and moving pictures of sightless fighters in France will be shown.

AMERICANS IN EUROPEAN ARMIES LOSE CITIZENSHIP

State Department So Rules in Refusing Aviator Passport—Protest Name of Corps.

Washington, D. C., Nov. 2.—[Special.]—Americans fighting abroad in the armies of Europe forfeit their citizenship, according to the state department. This was emphasized today when it became known that the state department has refused to grant a passport to Theodore Marburg Jr., son of the former American minister to Belgium, to return to England and resume his duties with the royal aviation corps.

Marburg, upon inquiry by the bureau of citizenship, admitted he had fought in a foreign army and planned to return to resume his post. On that ground, in conformity with the law of 1906, the bureau refused the passport.

Secretary Lansing said that an American who enlists in a foreign army has forfeited his citizenship.

Marburg lost a leg while flying with the British army in France and planned to return to England as an instructor in the aviation corps.

The famous American aviation corps of the French army probably will lose officially its distinctive title as a result of protests to the state department that use of the name is not compatible with American neutrality. The state department will suggest informally to the French foreign office that mention of the "American" corps in official communiques places this country in an embarrassing position.

OCEAN STEAMSHIP MOVEMENTS.

Arrived.	Port.
PATRIA	New York
CHINA	Yokohama
CHOSEI MARU	Yokohama
YOKOHAMA MARU	Yokohama
WILMINGTON	S. Francisco
CANADA MARU	Hongkong
SEIYO MARU	Hongkong
Sailed.	**Port.**
GIUSEPPE VERDI	New York
CELTIC	New York
LUKI MARU	Shimonoseki
TUKUI MARU	Shimonoseki
SHINYO MARU	Hongkong
HENRIK IBSEN	Shanghai

The Pearl Shop

Real Stone Jewelry

OUR collection of genuine semi-precious stones, mounted and unset, is unequaled in variety. It includes unusual kinds such as Adventurine, Azurite, Labradorite, Jasper, as well as the familiar Topaz, Amethyst, Lapis, Opal, Abalone Pearl, Turquoise, Tourmaline, etc. Exclusive Frederic's designs in Brooches, Rings, La Vallieres, Necklaces, Sautoirs, set with these real stones.

1.50, 2.50, 3.00, 3.50, 4.00, 4.50, 5.00, up to 50.00

Frederic's

Makers of Classic Jewelry

Eleven East Washington Street

Chicago

Revell & Co.

Beautiful Colonial Dressers ONE-HALF PRICE

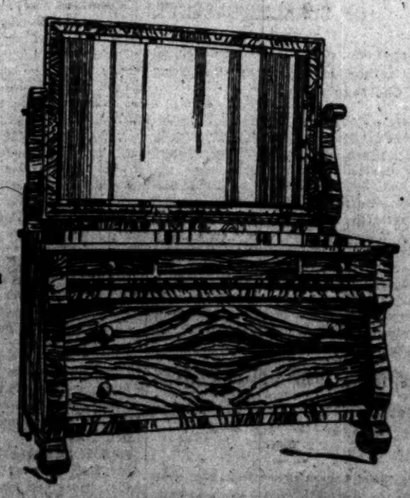

Fine Massive Circassian Walnut Dressers, 5 ft. wide, 75.00

This beautiful Colonial Dresser, in finest Circassian Walnut, 60 inches long and 25 inches deep, fitted with two long, deep drawers and five smaller ones. The mirror frame is beautifully molded and fitted with a French plate mirror measuring 48x30 inches.

The regular price of this Dresser is $150.00. Specially priced, $75.00.

Wabash Ave. Alexander H. Revell & Co. Adams St.

Taylor's Toilet Cases

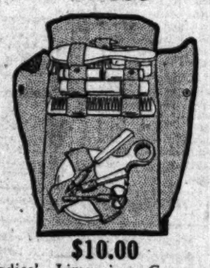

$10.00

Ladies' Limousine Cases of genuine crepe grain seal leather. Full silk linings. Complete toilet requisites of French ivory for Milady's every occasion.

$7.00

Gentleman's Dressing Case of seal grain cowhide, with leather lining. Completely fitted with genuine ebony brushes. A handy, compact case for the traveling man.

$1.50

Collar Bag of black, brown seal grain, long grain or morocco leathers. Silk cord with varicolored silk linings. Holds 12 to 14 collars.

TAYLOR QUALITY, DURABILITY and CONVENIENCE

Established 1857

"Everything in Leather"

Taylor Trunk Works

28 East Randolph Street (Opposite Field's)

657 West Madison Street (West Side)

ITALIANS WITH 100,000 MEN MOVE ON FOES

Win Heights East of Goritz and Bag Nearly 4,000 Prisoners, Rome Reports.

LONDON, Nov. 2.—A new offensive by the Italians along the Isonzo front has gained ground. Eight Italian divisions (approximately 100,000 men) in massed attack stormed heights on the Carso plateau, according to an official dispatch from Vienna.

All attacks were repulsed, Vienna says, but Rome declares that an advance has been achieved and that nearly 4,000 prisoners have been taken in these efforts against the heights east of Goritz and on a new line in the Carso, east of Vallone.

Italian War Report.

The Italian official statement says:

On the Julian front yesterday our troops attacked powerful defenses on the heights east of Goritz and a strong new line on the Carso, east of Vallone. During the morning artillery and trench mortars opened a heavy fire on the enemy's lines, which were breached at several points. An infantry attack was delivered at 11 o'clock in the morning.

During yesterday 4,731 prisoners, including thirty-two officers, and also six guns of 105 millimeters, many machine guns, transport animals, and other materials were captured.

On the Carso the Eleventh army corps stormed the wooded hills of Veliki, Kribuch, and Hill 375, east and above Monte Pecinka, and the Height 308 east of the latter. We also pushed forward two-thirds of a mile east of Segid.

Austrian War Report.

The Austrian official statement says:

In the Goritza region an Italian offensive has commenced. The Second and Third Italian armies opened the attack. The first general assault was repulsed. After an increase in the enemy fire until it became extraordinarily heavy the enemy stormed in the Vippach valley and on the heights east of Vertoibizza, intending to capture them at any price. Seven enemy brigades advanced in the narrow region, but were repulsed.

Italians Gain Ground.

On the northern part of the Carso plateau a massed attack was begun by the Italian infantry, which gained ground beyond our ruined advanced lines. Encircling counter attacks by our troops repulsed the Italians, but Bossvica remained in the enemy's hands. Eight Italian divisions participated in this attack. On the southern part of the plateau we maintained all our positions despite violent attacks.

TEUTONS STORM SLAV POSITIONS

Germans Make Gains on Left Bank of Stokhod River; Capture 1,500 Men.

RUSS ADMIT REVERSE.

BERLIN, Nov. 2.—Gen. von Linsingen's troops yesterday stormed Russian positions on the left bank of the Stokhod river. They inflicted heavy losses on the Russians, says today's official statement, and captured more than 1,500 men. The statement says:

Prince Leopold's front—Troops of Gen. von Linsingen stormed the Russian positions, which were advanced near and south of Witonies on the left bank of the Stokhod river. In addition to heavy losses suffered by the enemy, twenty-two officers and 1,508 men were taken prisoner. Three machine guns and three mine throwers were left in our hands.

Archduke Charles' front—In the Carpathians there were successful enterprises against the Russian advanced positions north of Dorna Watra.

Russian Official Statement.

PETROGRAD, Nov. 2.—German troops captured advanced Russian trenches on the western bank of the Stokhod river, south of Witonies, in Volhynia, after the Russians had repelled three previous attacks, says today's announcement of the war office. The text follows:

In the Stokhod river region, near Witoniez and the villages of Mikhailovka and Alexandrovsk, battles are proceeding. The first enemy attacks on Witonies and the heights south of it were repelled, but in the afternoon the enemy, after a fierce artillery bombardment, launched a fourth attack and captured our advanced trenches on the western bank of the Stokhod, south of Witonies.

In the wooded Carpathian region west of Capul mountain the enemy attacked the position of one of our regiments and had almost succeeded in pressing it back when our reserves arrived and repelled them.

U. S. SUBMARINES TO CHILE.

Turned Over by Britain to Make Up for Delay in Delivery of Dreadnaughts.

SANTIAGO, Chile, Nov. 2.—The British government, it is announced, will turn over to Chile five American built submarines as compensation on account of the delay in the delivery of dreadnaughts which were contracted for in England by Chile.

WILSON AT CHRISTENING.

President to Attend Ceremonies for Second Child of Daughter, Mrs. Francis B. Sayre.

New York, Nov. 2.—President Wilson, it was announced today, plans on Thursday next to go to Williamstown, Mass., to attend the christening of the second child of his daughter, Mrs. Francis B. Sayre.

OFFENSIVE TO CONTINUE ALL WINTER, MAURICE SAYS.

Allied Strength Constantly Growing, Germany's Declining, Military Director Asserts.

LONDON, Nov. 2.—Maj. Gen. F. B. Maurice, chief director of military operations at the war office, today was asked what he thought of Field Marshal von Hindenburg's statement that the entente allies could not break through the western front in thirty years. Gen. Maurice replied:

"Our recent offensive was not designed to break through. Its purpose was to relieve the pressure on Verdun and kill as many Germans as possible. I will not undertake to say whether it will take thirty years to get the Germans out of France, but the allied strength constantly is growing, the German strength constantly is declining. The effect of the allied offensive is accumulative. Our offensive will continue through the winter.

"From the documents recently found on prisoners there is no question that there is great deterioration in the enemy's morale and material, although they have been able to maintain the number of their divisions. This has been accomplished by withdrawing regiments from old divisions to form new ones."

SIX FAMILIES FLEE BLAZE.

Narrow Escapes Follow Fire Alarm in Apartments at 6258 Blackstone Avenue.

A $15,000 fire in an apartment building at 6258 Blackstone avenue drove six families into the street yesterday afternoon. Many had narrow escapes in smoke filled stairways.

Don't delay your heating requirements. See Richardson & Boynton Co.—Advertisement.

What's the style in eye glasses?

FORTUNATELY for most wearers of glasses there isn't any fixed style; they are allowed to wear the becoming thing.

After seeing that the sight giving and sight preserving qualities are in the lenses we make a specialty of the matter of good looks.

Come in and let me explain how I do this.

BEEK

OPTICIAN

21 North Wabash.

For a Winter Night

THE NEW EDISON

DIAMOND STYLUS

PHONOGRAPH

makes the home alluring at all times. The world's greatest entertainers are at your command to cater to your moods—to bring you out of them.

Grand opera in your home (?)—perhaps you prefer lighter music—band selections, violin or other instrumental music—all are at your command and with the same fidelity to the artist's voice and technique as if actually rendered personally—this is made possible by Thomas A. Edison's greatest triumph—the Edison Diamond Stylus Phonograph—

"RE-CREATED MUSIC"

Try one in Your Own Home for 30 days at our risk and no expense to you other than the purchase of a few records.

Let us give you a demonstration on the Edison in our beautiful New Salon, built specially for this purpose, in our new building. We guarantee you a service undreamed of before, and salespeople intelligently interested, to aid you in the selection of a library of records.

Edison Phonographs $60 to $450

ADAM SCHAAF

Est. 1873

319-321 South Wabash Ave.

Between Jackson and Van Buren

Mandel Brothers

First floor

Kayser duplex & chamoisette gloves, 1.15

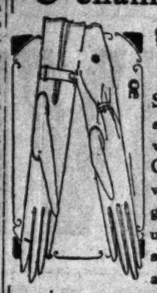

Styles with sack wrist or with strap. Choose white, tan, gray or natural chamois shade. 1.15 an attractive price.

First floor.

Mandel Brothers

Sixth floor

100 adjustable reading lamps

at $1

May be fastened on bed or chair, or used as a table or desk lamp. Oxidised copper finish. With 6 ft. of cord and a screw plug, for $1.

Sixth floor.

CARSON PIRIE SCOTT & CO.

Flower Bowl and Holder, $1.00

This effective table decoration is made of blue glass in a very attractive shade, and consists of a 10-inch bowl, 3½-inch flower holder, and bird. Priced at $1.00.

This set may also be purchased with artificial flowers, as shown in the picture, complete at $1.75.

Rainbow China Bowls and Stands $4 and $5

A very artistic gift is offered in these bowls, which are made of egg shell china and come in beautiful green and yellow colorings in iridescent effects.

Bowls with teak-wood stands, as illustrated, in the 6-in. size with stand, $4; in the 7-in. size with stand, $5.

Fifth Floor, North Room.

CHICAGO'S newest, finest, ground floor Victrola department is now open. No stairs to climb, no elevators to await when you want Record Service that is instant and courteous. Just turn in from the sidewalk. Come today and hear McCormack sing "Then You'll Remember Me."

Cable Piano Co

Wabash and Jackson

Over 400,000 Drink and Drug Users Restored to Health

Both sexes treated by skilled physicians. All cases—no bad after-effects. Everything entirely confidential.

The KEELEY Institute, Dwight, Ill.

Chicago Office: 19 W. Monroe St. Phone Telephone Central 3283

SUBSCRIBE FOR THE TRIBUNE

Mandel Brothers
First floor
yser duplex chamoisette gloves, 1.15
Styles with sack wrist or with strap. Choose white, tan, gray or natural chamois shade. 1.15 an attractive
First floor.

Mandel Brothers
Sixth floor
0 adjustable ading lamps
at $1
be fastened on bed or r, or used as a table or lamp. Oxidized copinish. With 6 ft. of cord a screw plug, for $1.
Sixth floor.

ARSON PIRIE SCOTT & Co.
ower Bowl and Holder, $1.00
his effective table decion is made of blue s in a very attractive le, and consists of a nch bowl, 3½-inch er holder, and bird. ed at $1.00.
his set may also be purd with artificial flowers, nown in the picture, com- at $1.75.
Rainbow China owls and Stands $4 and $5
very artistic gift is red in these bowls, which made of egg shell china come in beautiful green yellow colorings in iricent effects.
Bowls with teak-wood stands, as illustrated, in the 6-in. size with stand, $4; in the 7-in. size with stand, $5.
Fifth Floor, North Room.

CHICAGO'S newest, finest, ground floor Victrola department now open. No stairs to climb, no elevators to await when you want Record Service that is instant and courteous. Just turn from the sidewalk. Come today and hear McCormack sing "Then You'll Remember Me."
Cable Piano Co
Wabash and Jackson

over 400,000 Drink and Drug Users Restored to Health
cases treated by skilled physicians. No bad after-effects. Everything confidential.
KEELEY Institute, Dwight, Illinois.
Chicago Office: 70 W. Monroe St., Suite 000. Telephone Central 3355

SUBSCRIBE FOR THE TRIBUNE

BIG U-BOAT OFF VIRGINIA CAPES, SKIPPER AVERS

Incoming Freighter at Baltimore Tells of Adventure with Submarine.

Baltimore, Md., Nov. 2.—[Special.]—A huge submarine, believed to be a German of the U-53 type, is lying off the Virginia capes, according to Capt. H. Hirsch of the Norwegian freighter Osterdal, which arrived from Cardiff, Wales, today in ballast.

Capt. Hirsch says he sighted the submarine on Tuesday night east of Cape Henry. He says it is the largest one he has ever seen.

The undersea craft showed no lights. It circled the Osterdal, according to Capt. Hirsch, all the time traveling at a speed that would enable it easily to overtake the average merchant vessel. The submarine did not give any signal and, after hovering about for a short while, it left. Capt. Hirsch has lost two vessels during the last year by torpedoes.

Ship brokers believe that the submarine may have convoyed the Deutschland to New London.

Deutschland Near Disaster.

New London, Conn., Nov. 2.—When the German undersea freighter Deutschland, approached New London harbor about midnight on Tuesday, the United States government dredger Atlantic narrowly escaped running it down, it was learned tonight.

According to the Atlantic's skipper the near accident was due to a mistake in reading the code signal lights. The dredger, which was off Eastern point, made out the lights of the submersible, which was coming nearly head-on. The Atlantic kept on its course, expecting the Deutschland to steer outside. When it did not, the Atlantic swerved to one side and slowed its engines down, passing the Deutschland with about 100 yards to spare.

Invoices Turned Over.

Invoices for a large part of the cargo of the Deutschland were turned over today to United States customs officials here. The bulk consists of dyes. There is also a considerable quantity of drugs, with some synthetic medicines, the supplies of which in this country have been exhausted since the war's beginning. Customs officials said also there were precious stones; to what value they did not know.

Certain boxes on board the Deutschland had not even been manifested yet. Should a box or two of these "effects" contain stocks and bonds or more stones the estimate of $10,000,000 might easily prove an underestimate of the value of the cargo.

Lager for Koenig's Men.

Good Springfield lager composed part of the cargo, it became known today. The Deutschland's officers quickly superintended the broaching of several kegs and every sailor was supplied with as many steins as he wanted and could pay for at 3 cents per stein.

It was the biggest 3 cents' worth of beer sold in America probably in many years. The "steins" were regular steins, no paltry goblets, mugs, or glasses. Each had enough to "wet" you all the way down, as one of the Deutschland's crew said, and he ought to know.

Commander Boyd of the United States steamer Bushnell and another American naval officer inspected the Deutschland from stem to stern today at the invitation of Capt. Koenig.

Will Take No Mail Back.

Dr. George Ahrens, an attaché of the German embassy at Washington, spent considerable time with Capt. Koenig on the Deutschland today and received five pouches filled with mail and a box. Questioned as to whether the Deutschland would carry mail back to Germany, he said: "Why should she carry United States mail over? If the United States can't get mail to Germany it is time to stop."

Officials of the Forwarding company said it was unlikely that any mail would be sent by the submarine, except official communications from Count von Bernstorff to the emperor.

Monthly Mail by U-Boat.

Washington, D. C., Nov. 2.—[Special.]—According to information reaching this city the German government plans to operate one mail carrying submarine merchantman a month between Germany and the United States. This plan, according to German officials, was devised to destroy the effectiveness of the British censorship and at the same time to get through highly important mail matter which cannot get into or out of Germany with certainty in any other way.

U-53 Return Trip Stormy.

BERLIN, Nov. 2.—[By wireless to the Associated Press, via Sayville, N. Y.]—Capt. Hans Rose of the German submarine U-53, whose safe return to a German port after its visit to Newport and operations off the American coast was announced yesterday, reports that he had an exceedingly stormy return voyage. The officers and crew nevertheless returned in splendid condition.

Lost Girl Found.

Mabel Hedrick, the 17 year old girl who disappeared from the home of her foster parents, Mr. and Mrs. Frank M. Hood of Belmore avenue, has gone on a visit to her mother's home in Mattoon, Ill. According to Mrs. Hood, the girl's mother urged her return repeatedly.

If you will call at Chicago's newest, finest, ground floor Victrola department today we will give you a complete catalog of Victor Records. It's a mighty handy thing to have for use in connection with our "on time phone service," which we will explain when you call.
Cable Piano Co
Wabash and Jackson

VERDUN STRONGHOLD LOST BY GERMANS

Fort Vaux Abandoned by Crown Prince's Forces Owing to Terrific Bombardment from French Guns. Gain That Cost Thousands of Lives and Months of Effort Is Lost.

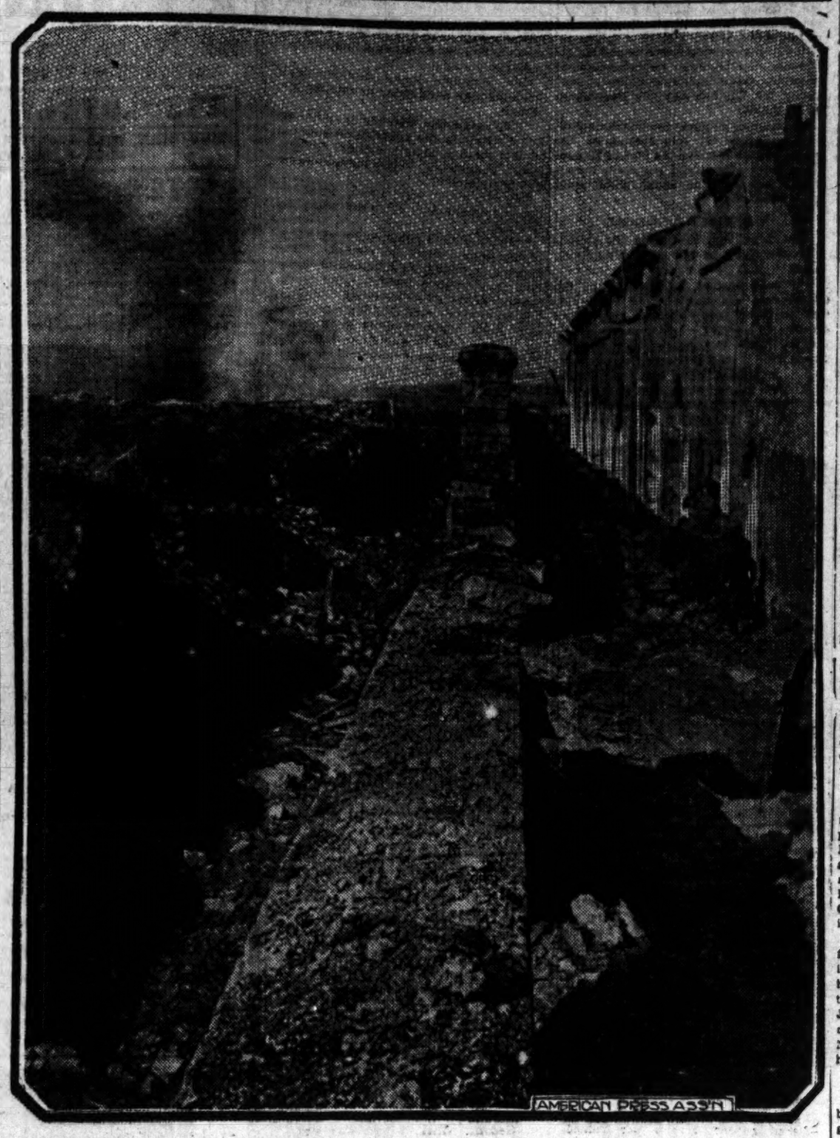

"PEACE" CRUSADERS JOIN IN THE FIGHT ON WILSON.

Chicago Women Active in Anti-War Movements Working with Feminine Party for Suffrage.

The Woman's party has recruited to its side some prominent workers in peace interests who had been flocking with Mr. Ford and Mr. Wilson. Mrs. William Bross Lloyd, one of the members of the Ford peace party, one of the founders of the National Woman's Peace party, and a member of the Woman's Peace conference at The Hague, and Miss Ella Abeel, a National Woman's Peace party founder, Chicagoans, are working in the Woman's party against Wilson.

Others are Mrs. Gilson Gardner of Chicago and Washington, Mrs. John Jay White of Washington, and Crystal Eastman, all active in the National Peace party. Their idea is that the most direct way to peace is through suffrage, when the women will have a voice in governmental decisions.

The Woman's party women are making speeches every day, having seven scheduled for today at 3 p. m.: Woman's Neighborhood club, Rogers Park, speaker, Mrs. J. A. H. Hopkins; Berwyn club, Mrs. Gardner; home of Mrs. Boynton, 211 East Ontario street, Miss Abeel and Mrs. Minnie B. Brooke; home of Mrs. Bauer, 836 Windsor avenue, Miss Pauline Kelly. At 8 p. m.: Hilligrove theater, Fifth avenue and La Grange, Mrs. Hopkins; Englewood Christian church, Sixty-sixth and Stewart, Mrs. White; home of Mrs. Niels Juul, 1127 North Sacramento boulevard, Mrs. Brooke.

NUTSHELL POLITICS

Jottings on National, State, and Local Candidates and Events.

John W. Rainey, Democratic nominee for reelection as clerk of the Circuit court, has been indorsed by every Democratic and Republican judge of the Circuit court; by over 3,000 Republican and Democratic lawyers, and by Judge Pinckney of the Juvenile court and Mary M. Bartelme, Judge Pinckney's assistant. "It is the strongest list of recommendations ever offered by a candidate for office in Cook county," Mr. Rainey's managers assert.

Eugene L. McGarry, Democratic nominee for congress in the Ninth district, writes to THE TRIBUNE to say that he is not a "carpetbagger" in the district; that he has lived on the north side all his life and has lived at his present address since Sept. 1, 1915. Congressman Britten, his Republican opponent, has charged him with having moved into the district recently.

Marcus M. Marks, president of the borough of Manhattan, N. Y., is scheduled to deliver three Republican speeches on the west side this evening. He was a member of Gov. Hughes' immigration commission.

James R. Mann and William E. Mason will address the Hamilton club noon meeting at the Inter Ocean building today.

Congressman Martin B. Madden's campaign in the First district will close tonight with a parade, fireworks, and all the trimmings, winding up with a massmeeting at the Eighth Regiment armory, Thirty-fifth street and Forrestville avenue.

An Edward R. Litzinger club has been organized in the board of trade with more than 1,000 members.

Helen Keller is the largest single contributor to the Socialist national campaign fund, the Socialist headquarters announces.

The Women Lawyers Hughes club will appear in the Hughes parade tomorrow carrying its own banners. The club had a luncheon yesterday at Hotel La Salle.

Simon P. Gary wants the world to know that he is not a Progressive candidate for Municipal court judge, although his name appears as such on the official ballot. Mr. Gary says that he is for the Republican ticket from top to bottom and wants no votes cast for himself.

There is practically no end to the variety of weaves and patterns here ready to choose from—fabrics having distinction and embodying all that is new and good for the present season.

Suits, $30 to $60
Overcoats, $30 to $85

Jerrems
Tailor for Young Men

7 North La Salle Street
Three Stores: 314 South Michigan Ave.
71 East Monroe Street

NINE AMERICANS IN TOWN VILLA SEIZES, REPORT

Fall of Parral to Bandits Is Told—Hold Up Train, Rob and Disrobe Passengers.

El Paso, Tex., Nov. 2.—Reports today from Chihuahua that the town of Parral was captured by Villa troops on Tuesday have stirred much concern over the fate of the nine Americans known to be in Parral.

This concern was increased tonight by the news from Chihuahua City that the bandits who held up the Mexican Central passenger train on Monday evening at Laguna station assaulted Dr. Steven Haffner, a German subject, because they thought he was an American. This, they say, is an indication of what may happen to the nine Americans in the Parral mining district.

Hold Santa Rosalia.

Mining men here declare that the report of Villa's capture of the town verifies the report that Villa and his command had been in possession of Santa Rosalia, as it was announced that he would move on Parral from Santa Rosalia.

Villa is said to have a grudge against Gen. Luis Herrera, the Carranza commander in Parral, and to have declared that when he captured Parral he intended to kill Herrera with his own hands. The report of Villa's capture of Parral was received here by government agents tonight and forwarded to Washington.

Nine Americans There.

The nine Americans employed at Parral and in the Parral district at the present time are T. C. Hawkins, A. W. Morris, Leslie Webb, and Howard Gray, all of whom are employed by the Alvarado Mining and Milling company; W. E. Palmer, Dr. J. Flannigan, W. E. Cowell, C. B. Smith, and another American whose name is unknown.

Government agents here received information today from military authorities in Juarez that the 200 bandits who held up the Mexican Central passenger train at Laguna station were a part of José Ynes Salazar's command of 2,000 men, which is guarding the Mexican Northwestern railroad west of Chihuahua City.

Passengers Disrobed.

According to the information obtained by the government agents, all passengers on the train, including the women, were forced to disrobe, and their clothes were taken by the bandits when they left Laguna. The same source of information stated that only the officers in command of the Carranza train escort were killed, as the enlisted men all joined the bandits. Freight cars loaded with foodstuffs were looted of their contents.

OPINIONS DIFFER ON WHAT MAYOR THOMPSON MEANT

He Said: "There Will Be No More Saloon Licenses Restored While Hoyne Is State's Attorney."

More than one meaning was placed on a statement made by Mayor Thompson yesterday. The mayor said:

"The state's attorney is worried over the fact that I reinstated 200 saloon licenses during the first year of the operation of my Sunday closing order. Did the state's attorney want me to allow the licenses to die?

"There will be no more restorations while Hoyne is state's attorney. I don't propose to be put in the position Mr. Hoyne would put me in. He seems to think some one must be taken into court and tried every time a saloon license is given back."

PNEUMONIA INCREASES IN WINTER

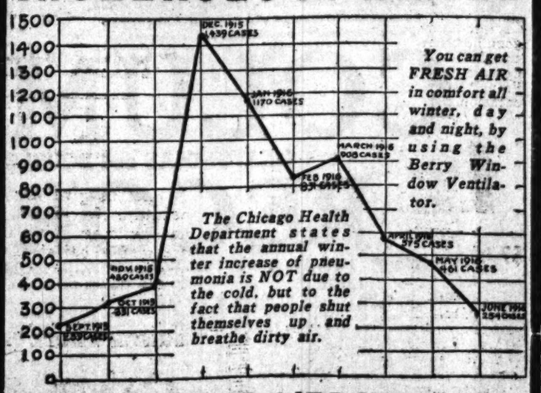

PROTECT YOUR LIFE WITH THE
BERRY WINDOW VENTILATOR

Admits a **constant** supply of Fresh Air, but **prevents** drafts and **excludes** dirt, rain, snow and burglars.

Now on Sale at Reduced Prices

Tens of thousands are in successful use in homes, offices, factories, hospitals, libraries, etc. One may save you from tuberculosis or pneumonia this winter. When sold through Orr & Lockett, during the past three years, prices were 40% higher than now.

Measure the width of your window opening, from window stop to window stop, with the window closed. Then

CALL or PHONE or WRITE

Ask for Price List K and Free Trial Offer

Berry Window Ventilator Company
18 East Jackson Blvd.
Between State and Wabash — Harrison 915

CARRANZA LOSES BORDER CONTROL

Villa Threatens Capture of Chihuahua—U. S. Army Renews Activity.

MAY MEAN NEW DRIVE

BY FLOYD P. GIBBONS.

El Paso, Tex., Nov. 2.—[Special.]—Gen. Carranza's nominal control of the state of Chihuahua and that portion of the republic bordering on the United States has definitely and with every appearance of finality ceased to exist. This in spite of the assistance intended by the United States' recognition of the de facto government and the degree to which the American punitive expedition quieted the country in its immediate vicinity.

This promise, while not admitted, is not questioned by the most hopeful Carrancistas, who have been forced to an acceptance of the situation by the acts and not the statements of Carranza leaders.

Gen. Jacinto Trevino, Carranza commander of Chihuahua City, has sent his wife and family to the United States. The wives and families of the business partners of Carranza living in Coahuila have also fled.

Villa Has Superior Forces.

Pancho Villa threatens Chihuahua City with forces vastly superior to the unpaid, unorganized, and defeated remnants of Trevino's army. There are grounds to believe that Villa is so certain of the fall of Chihuahua in several days that he personally is now moving on Torreon.

Gen. Elias Plutarcho Calles, commander of the de facto government forces in Sonora reached El Paso several days ago on his way to Mexico City. His confidence in the safety of travel in the state of Chihuahua was indicated by the fact that he and his entire staff avoided it completely by taking the longer route through Texas to Eagle Pass.

Activities at High Pitch.

In the last few days military activity in El Paso has increased to the high pitch it reached when Washington delivered the ultimatum demanding the return of the American troopers captured at Carrizal. The long perfected plans for the occupation of Juarez, across the river, are again in the hands of unit commanders, night and day conferences of the staff officers of the division of 40,000 soldiers stationed here have punctuated the last forty-eight hours, and additional inspections of arms and field equipment were today's developments.

Recent trainloads of new motor trucks, in ever increasing numbers, have provided what is believed to be adequate transportation facilities for a three day movement of a brigade of regulars from Juarez to Chihuahua City, a distance of 280 miles.

Needless to say, the border is alive with rumors as to the meaning of this activity. Whether it is merely defensive, anticipating renewed violence after Carranza's fall, or whether it presages intervention before or immediately after election, are subjects of more intense interest than the election itself.

If you are not already wearing Almer Coe Glasses consider what a convenience it would be to you to have an exact record of your lenses on file in all three Almer Coe stores, one of which is within 5 minutes' walk of you, wherever you are down town.

Such a record is available, at any moment of the business day, at three places within the loop. You can order new lenses by telephone. And get them—often within an hour—at the nearest Coe store.

Lens records can be taken direct from your glasses, in any Almer Coe store. You will be near one more than once today. Step in and attend to this. There is no charge—and Coe service costs no more.

"A minute today may save hours tomorrow."

Almer Coe & Company
Opticians
STORES:
105 N. Wabash Ave.
Just North of Washington
82 E. Jackson Blvd.
Near Michigan
6 S. La Salle Street
Near Madison

MORE NOTES MAY GO TO GERMANY ON THE MARINA

New Issue of Armed Ships Said to Be Topic of Possible Controversy.

[BY A STAFF CORRESPONDENT.]

Washington, D. C., Nov. 2.—[Special.]—Secretary of State Lansing today indicated that the sinking of the British steamship Marina is likely to result in a discussion between the United States and Germany as to the manner in which armed ships are to be treated by German submarines.

Practically every other subject which might cause controversy between the United States and Germany has been the subject of voluminous note writing, and, if press reports that the Marina carried a 4.7 inch gun are borne out by the facts, another series of notes might be expected to pass between the two countries, it was indicated today.

The United States has taken the position that ships which carry guns for purely defensive purposes must be regarded as merchant ships. It has been the custom of the United States, before permitting a ship to clear from a United States port with mounted guns, to exact from the master of the ship a promise that the guns were to be used only for defense.

However, since the Marina cleared from a British port, this promise naturally could not have been exacted from its commander. Press reports indicate that the ship did not have a chance to use its gun, if it carried one. The first torpedo was fired and the ship was disabled before the crew was aware of the presence of a submarine. If these reports are true, then the United States will have no choice but construe the carrying of the gun as having been done for a defensive purpose.

Lower fuel bills, better health, with a Richardson & Boynton heating plant.—Adv.

Rosehill Cemetery Company Mausoleum

ERECTED at a cost of $600,000.00, this magnificent edifice assures a fitting final resting place for you and yours until the end of time. Perpetual care fund in custody of Chicago Title & Trust Co. makes assurance of perpetual care doubly sure.

¶ Only a limited amount of space now available. A number of single crypts and a few private rooms remain unreserved. Request brings full details.

Board of Managers
Wesley Dempster, President
Harrison B. Riley,
President Chicago Title & Trust Company.
Jos. E. Otis, V. P. Central Trust Company.
Chas. W. Dempster, V. P.
Edwin M. Ashcraft,
of Ashcraft & Ashcraft.
Arthur W. Vercoe, Treas.
Pres. North Shore Trust Co.
Ira J. Geer, Attorney.
First National Bank Bldg.
Suite 1617
Phone Randolph 5340

Steinway Welte Mignon
Slightly Used
Also
Krakauer Welte Mignon
These Player Pianos at a greatly reduced price
J. P. Seeburg Piano Co.
1004 Republic Bldg.

A. STARR BEST
MADISON AND WABASH
CHICAGO

Here's the Peggy Pert

A pretty and serviceable *School Dress* made in combination of attractive plaids and plain colors of *Guaranteed Wash Fabrics.*

Ages 6 to 14
$2.75

Made of splendid quality Gingham. Neatly trimmed with white hemstitched collar.

A. STARR BEST
MADISON AND WABASH
CHICAGO

Rosenthals
31 State Street near Monroe
"The Nicer Things in Women's Wear"

Of velour, with ten inch cuffs and great collar of Russian Coney. $55

Very Smart Coats

YOU'LL thank us for calling this store to your attention when you see our remarkably attractive stocks and note their unusually low prices. The quicker you get the habit of coming here first and looking around the sooner you'll discover the increased buying power of your money.

Coats at $25 to $135

3½ Pounds of 60c Candy for $1
26 Ounces for 50c
12 Ounces for 25c
Benedetto Allegretti & Co.
offer this remarkable bargain to you if you will call at the factory or send money, stamps, Postoffice Order or *Chicago Exchange, including parcel post.*
These Fresh, Prime *60c Quality Choclats,* being slightly marred in shape and appearance, are sold *Daily at Factory Cost.*
Daily Clearance Sale of All First Grades, viz., Nuts, Fruits, Nougats, etc., etc., in Fancy Boxes.
At Wholesale Prices
FACTORY SALESROOM:
224 Randolph St.
Just West of 5th Av. "L"
Phone Main 63 Close 5:30

Ambitious Chicago Women never let a morning pass without a careful reading of THE TRIBUNE. They know they can't afford it.

UPSTATE VOTE AIDS HUGHES TO NEW YORK'S 45

Will Go to Bronx with Lead Which Will Overcome Wilson's in the City.

BY ARTHUR SEARS HENNING

Albany, N. Y., Nov. 2.—[Special.]—An overwhelming plurality for Hughes and Fairbanks will be the contribution of the eastern and southern counties of New York state in the balloting for president next Tuesday.

In these sections of the state, where Mr. Hughes is intensely popular, the indications are that he will run fully as well if not better than Gov. Whitman, Republican candidate for reelection, and William M. Calder, Republican candidate for United States senator.

Take Big Lead to City.

Although there is evidence of a falling off in the prospective Republican vote, due to labor support of President Wilson in the industrial centers, it now seems probable that Hughes and Fairbanks will go down to the Bronx with close to the old time Republican plurality, which is relied upon to overcome the Democratic lead in Great New York City.

Gov. Whitman, after going over the reports from all counties, asserted today that the upstate Republican plurality will be sufficient to give the state to Hughes by a margin of 100,000 votes.

The Democratic managers concede that the Republicans will go to the Bronx with 80,000 plurality, and they rely upon a Wilson plurality of 90,000 in Greater New York City to land the forty-five electoral votes of the state in the Democratic column by a margin of 10,000.

See Defeat Admitted.

This Democratic admission of the closeness of the contest in New York is regarded by the Republican leaders as a confession of defeat. The Republicans contend that the upstate plurality for Hughes will be in the neighborhood of 150,000 and that Wilson will be lucky if he carries Greater New York City by 50,000.

Certainly in the eastern and southern counties the Republican estimates seem to be substantiated. All through this territory the Republican organizations are strong and the Democratic organizations either weak or nonexistent. The Progressives are back in the old party, Republican business men and farmers have been held in line by protective tariff arguments. The cry that "Wilson has kept us out of war" has made comparatively few converts for the president in this part of the upstate territory.

Stem Defection Tide.

Even in the industrial cities the Republican missionary work to convince workingmen of their need of a protective tariff after the war and to demonstrate the falsity and danger of such legislation as the Adamson law has resulted in stemming the tide of defections from Hughes to Wilson that is noticeable in other labor centers of the country.

Furthermore, in these upstate counties, as in Greater New York City, there are thousands of German-Americans, normally Democrats, and thousands of Democratic Irish-Americans, whose antagonism to the president because of the conviction that he is pro-British, is relied upon by the Republicans to offset such gains as the Democrats have achieved by virtue of the Adamson law and the peace at any price and prosperity arguments.

William Barnes holds Albany county, as usual, in the hollow of his palm and guarantees to deliver a plurality of 8,500 to Hughes and the remainder of the Republican ticket. This is close to the normal Republican advantage in this county, although under unusual conditions it has mounted as high as a 12,000 plurality.

From all the other eastern and southern counties the Republican state committee has received reports guaranteeing equally safe Republican pluralities. The committee is now devoting all its energies to perfecting the arrangements for getting out the full Republican vote on Tuesday.

Democrats See Defeat.

It is well supplied with funds for this purpose, so well supplied that the Democratic managers have raised the cry that New York is being wrested from their grasp by the use of money. The Republican leaders assert that the funds are being used to pay workers and to hire automobiles to bring Republicans to the polls and characterise the Democratic complaint as an eleventh hour attempt to establish an excuse for impending defeat.

Schenectady county, with the great industrial plants at Schenectady, will show large gains by the Democrats.

In Elmira, Binghamton, and other industrial cities of the southern tier of counties there has been notably less defection among the working men, who are normally Republicans. Polls taken in Schuyler county among the workers at the plant of the Shepherd Electric Crane company at Montour Falls, for instance, gave Hughes 218 to 124 for Wilson. A poll taken at the plant of the Cronk Carrier company gave Hughes and Whitman each 49 to 10 for Wilson and 8 for Seabury. At the big plant of the Morrow Manufacturing company, where about 4,500 are employed, polls have been taken indicating that about two-thirds of the voters there will support the Republican candidates, including Hughes. The drift in the railroad vote from Hughes to Wilson is estimated at about 300 out of a total of 1,000.

Going westward through Steuben, Allegheny, Cattaraugus, and Chautauqua counties, the situation gets better and better for Hughes and the Republican state ticket.

Mr. Hughes as governor was immensely popular in all this section of the state, and he is today the idol of Republican voters. It would require a Democratic hurricane to shake them from their allegiance.

Whitman's Statement.

Gov. Whitman, in stating his prediction that Hughes will carry New York, said:

"I have spoken in fifty-five of the fifty-seven counties of this state outside Greater New York City and I have conferred with many representative men. With the possible exception of one, Mr. Hughes will carry every county outside of Greater New York. His plurality in this state will not be less than 100,000 and I believe it will far exceed that."

Gov. Whitman belittled the Democratic claims that they would carry Illinois, Indiana, and Michigan.

"I have spoken in those states and I have conferred with leaders from many sections, Republicans and men of other parties with Hughes leanings, and I am absolutely confident that we will carry these states by substantial majorities," said the governor.

Gov. Whitman denied that the New York farmers were going to vote for Mr. Wilson.

"The suggestion that Mr. Hughes has lost strength in the agricultural sections of this state is utterly without foundation," he insisted. "The farmers know and trust him."

The governor was asked what he thought of the loss of labor votes by Hughes.

"Mr. Hughes is going to get his share of the labor vote," he replied. "Mr. Hughes is known as a friend of labor who accomplishes results. The workingmen of this state have not forgotten the commendation of Mr. Hughes by the chief labor organ of New York, when he retired from the governorship, for having placed on the statute books one-third of all the labor legislation passed in the history of the state."

SOME STRAWS

Following are the results of "straw ballots" taken in various places and voluntarily reported to "The Tribune":

Garrett Biblical institute—Wilson, 59; Hughes, 49; Hanly, 29.

Jackson Park hotel—Hughes, 32; Wilson, 27; Lowden, 31; Dunne, 26; Hoyne, 18; Miller, 29; Cunnea, 13.

Alton Limited, St. Louis to Chicago—Hughes, 55; Wilson, 24; Benson, 1.

Richardson Silk company, 305 West Adams street, employes—Hughes, 30; Wilson, 8.

Peter Van Schaack & Sons, wholesale druggists—Hughes, 26; Wilson, 17; Benson, 1.

Chicago, Burlington and Quincy train, No. 12, Omaha to Chicago: Hughes, 59; Wilson, 20; Hanly, 4. In sleeper, parlor, and diner: Hughes, 33; Wilson, 14; Hanly, 2.

Standard Photo-Engraving company—Hughes, 5; Wilson, 4; Benson, 8; Lowden, 4; Dunne, 2; Stedman, 10; Miller, 2; Hoyne, 0; Cunnea, 15.

Grand Central station, office employes: Men, Hughes, 84; Wilson, 48. Women, Hughes, 12; Wilson, 15.

Chicago Butter and Egg Board: Hughes, 63; Wilson, 47.

Pittsfield, Ill., Woman's Relief corps—Hughes, 79; Wilson, 9.

Poll of Sixty-eighth precinct, Thirteenth ward—Hughes, 302; Wilson, 147.

Two Illinois divisions Western Union Telegraph company, main office—Hughes, 32; Wilson, 16; Benson, 3.

College of medicine, University of Illinois, students and faculty—Hughes, 83; Wilson, 53.

Edgewater Beach Riding academy, men and women—Hughes, 36; Wilson, 21; Benson, 2; Hanly, 2.

University club, luncheon, Rockford, Ill.—Hughes, 20; Wilson, 1; Lowden, 20; Dunne, 1.

Oak Street Five Hundred club—Wilson, 8; Hughes, 6.

At North American restaurant, ladies' afternoon, all women: Hughes, 438; Wilson, 430.

At a meeting of the Illinois Central railroad station agents held in Carbondale a straw vote was taken among the nineteen agents present from various stations in southern Illinois, resulting in 16 for Hughes and 3 for Wilson. Among sixteen of the signal maintainers from the same road the vote showed 14 for Hughes and 2 for Wilson.

Howard, Bartels & Co. employes: Hughes, 20; Wilson, 5; Benson, 1.

Columbian Colortype company: Wilson, 39; Hughes, 40; Benson, 6; Dunne, 37; Lowden, 35; Stedman, 8; Hoyne, 26; Cunnea, 49; Miller, 7.

Employes of Graham, Burnham & Co., architects, Railway Exchange building: Wilson, 35; Hughes, 15; Benson, 9; Hanly, 1; Miller, 25; Hoyne, 4; Cunnea, 31; Lowden, 43; Dunne, 17.

The shop looking from "Continental" Maple

JONES DAIRY FARM SAUSAGE

The Jones Farmhouse

Fresh from the farm—

A neat, cleanly farm where the Jones family (1836 settlers) devotes infinite care to making pure, wholesome food products.

Jones Dairy Farm Sausage is expressed fresh the day it is made.

It reaches your grocer and you absolutely fresh and wholesome.

It comes to your table bursting with spicy juices, a stimulant to the capricious appetite.

It is a satisfaction to the hungry boy on a cold winter day.

Ask your grocer. If he doesn't have it, write us for the name of one near you who does.

MILO C. JONES, Jones Dairy Farm, Ft. Atkinson, Wis.

GET acquainted with the fact of very high quality in ready clothes in this store. Here are suits and overcoats of extraordinary merit for men and young men; styles that set the standard for many tailors; the latest fashions of New York, London, Paris; individualized models; the finest tailoring.

Overcoats from the choicest foreign and domestic weaves; no finer fabrics made. Suits made from goods from similar sources: English, Scotch, Irish, American.

Styles for men and young men who want and can afford the best possible clothes.

Sack, frock, dress suits; motor, business, dress overcoats,

$30, $35, $40, $50, $60.

The home of Hart Schaffner & Marx clothes; the clothes that meet all expectations.

Maurice L Rothschild

Good Clothes and Nothing Else

Money cheerfully refunded

Southwest corner Jackson and State

Chicago Minneapolis St. Paul

Magic Melodies of the South Sea Islands

THERE is a magic in the plaintive Hawaiian melodies of the throbbing *ukalele* and singing guitar that takes lasting hold of the imagination.

Listen to the way in which this haunting minor strain is recorded on these Columbia Double-Disc Records, and you will understand the appeal and popularity of Columbia Records of Hawaiian music:

A 1904 10-inch 75c — CONSTANCY. Palie K. Lua. Ukalele Solo. MELENA. David Kaili and Chorus. In Hawaiian, Ukalele Accompaniment.

A 1879 10-inch 75c — MAUI GIRL. Sung by Toots Paka Hawaiian Company. KAI MALINO. Sung by Toots Paka Hawaiian Company.

A 1993 10-inch 75c — HAWAIIAN MEDLEY. Helen Louise and Frank Ferera. Hawaiian Guitar Duet. PUA MOHALA. Henry N. Clark, Tenor, and Hawaiian Octette, Ukalele Accompaniment.

The most famous groups of Hawaiian singers and instrumentalists who have appeared in this country are making Columbia Hawaiian records.

Helen Louise and Frank Ferera, Palie K. Lua and David Kaili, the Toots Paka Hawaiian Company and the Irene West Royal Hawaiian Troupe can all be heard on Columbia Records—on records so clear and true to life that you really hear the playing of the artists themselves. Famous artists, perfect reproduction—that's what the "music-note" trade-mark means.

New Columbia Records on sale the 20th of every month. Columbia Records in all Foreign Languages. This advertisement was dictated to the Dictaphone.

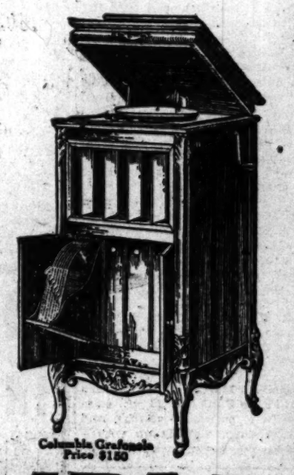

Columbia Grafonola Price $150

COLUMBIA

GRAFONOLAS and DOUBLE-DISC

RECORDS

FOR SALE BY THE FOLLOWING COLUMBIA DEALERS:

LOOP

Am. Heshd. Sup. Co., 629 Wabash Av.
A Band Box Shop, 125 W. Madison St.
Central Piano Co., 204 S. Wabash Av.
John Church Co., 225 S. Wabash Av.
Coe Fair, State and Adams Sts.
Fine Art Gift Shop, 326 S. State St.
Grafonola Shop, 14 N. Michigan Av.
Hartman Furn. Co., 116 S. Wabash Av.
Hillmans, State and Washington Sts.
Kennedy Furn. Co., 426-28 S. Wabash.
K. & K. Gift Shop, 20 E. Monroe St.
F. I. Lyons, 25 W. Lake St.
B. M. Mel, 344 N. State St.
Mabel Brothers, State and Madison Sts.
W. A. Pushee & Co., 520 Republic Bldg.
Rintelman Piano Co., 209 S. State St.
Siegel, Cooper & Co., State and Van Buren Sts.
Smith Piano Co., 811 S. Wabash Av.
Spiegel's Hse. Furn. Co., 127 S. Wabash.
F. A. Stanek Piano Co., 310-312 S. Wabash Av.
Story & Clark, 317 S. Wabash Av.
J. G. Tetschell, 325 S. Wabash Av.
Vining Music Shop, North Amer. Bldg.
Vollmer Piano Co., 11 E. Adams St.

NORTH

Artsmall Music Shop, 1140 Wilson Av.
H. W. Bralsford, 511 W. North Av.
Devoe Music Store, 1630 Devon Av.
H. Eastman, 3660 Irving Park Blvd.
L. Fish Furn. Co., 3034 Lincoln Av.
Goldenberg Furn. Co., 3014-20 Lincoln Av.
Hanover Bros., 906 Belmont Av.
I. Herzog, 1561 Larrabee St.
Humboldt Furniture Co., 3219 Lawrence Av., S. I. Frank, Pres.
Illinois Furniture Co., 391 North Av.
Geo. Jarrow, 3431 N. Clark St.
Carl Lange, 115 W. North Av.
Loyola Music Shop, 6618 Sheridan Rd.
Nelson & Lescher Co., 1861-N. Halsted St.
Ravenswood T. M. Shop, 4703 Lincoln Av.
Reichardt Piano Co., 5151 N. Clark St.
A. Rhinelander, 844 North Av.
K. M. Schofield, 2804 Kenmore Av.
Singer Furn. Co., 512-14 North Av.
Wilson Av. T. M. Co., 1010 Wilson Av.
Ziegler T. M. Shop, 526 W. Chicago Av.

SOUTH

Bent J. Busch, 9216 Cottage Grove Av.
Boyden Music Co., 3018 E. 91st St.
Gerst & Vitak Music Co., 4665 Grove Av.
Goldenberg Furn. Co., 1837-1839 S. State St.
S. S. Grulack, 1532 W. 47th St.
Englewood T. M. Shop, 6238 S. Halsted.
Griffin Music House, 3637 S. State St.
Halsted Furn. Co., 1936 S. Halsted St.
I. Herzog & Co., 4631 Wentworth Av.
H. Joffey, 4635 S. Ashland Av.
Kennedy Furn. Co., 6137 S. Halsted St.
J. Klinenberg, 4915 S. Ashland Av.
Chas. J. Larson, 7757 S. Halsted St.
M. Manser & Son, 4234 Cottage Grove.
S. Olkowitzky, 8453 Burley Av.
J. Olkowski, 5251 S. Halsted St.
Thomas H. Paul, 634 W. 120th St.
H. Reichardt Piano Co., 6423 S. Halsted.
Simon Bros., 3820 E. 91st St., So. Shore T.M. Shop, 6719 Stoney Island.
Sam Spark, 2418 Wentworth Av.
Spiegel's Housefurnishing Co., 4756 S. Ashland Av.; 9133 Commercial Av.
Star Furn. Co., 7125 So. Chicago Av.
"Van de Mark's," 265 E. 43d St.
D. Van Wyngarden & Son, 10925-34 Michigan Av.
Woodlawn Piano Co., 1311 E. 63d St.

WEST

Austin T. M. Co., 259 N. Cicero Av.
Bennett's Music Shop, 3506 Fullerton.
Central Music Store, 2631 W. 22d St.
Columbia Supply Co., 1013 Milwaukee.
Eller & Kogan, 2745 W. Division St.
Exclusive Music Shop, 4107 W. North.
O. Geisler, 3749 Fullerton Av.
Georgi & Vitak, 749 Milwaukee Av.
A. Glick, 2100 W. Division St.
Goldenberg Furn. Co., 1207 S. Halsted.
J. Grant, 2839 Van Buren St.
Wm. H. Herse, 2750 Chicago Av.
Humboldt Furniture Co., S. I. Frank, Pres., 2413-14 North Av.
S. Jarocewicz, 641 Milwaukee Av.
Joseph Jiran, 1324 W. 18th St.
Justin Bros., 5223 25th St.
Kennedy Furn. Co., 1965 Milwaukee Av.
Kennedy Furn. Co., 3949 W. 12th St.
L. Klein, 14th and Halsted Sts.
Klein Bros., 20th and Halsted Sts.
I. Klinenberg, 914 Milwaukee Av.
Thomas Kosatka, 1425 W. 18th St.
Albert Lorie, 1816 Blue Island Av.
M. J. Malich, 1823 W. 12th St.
Eagles Jewelry Co., Halsted & Taylor.
Northwestern T. M. Co., 1958 Milwaukee.
F. J. Norak, 2313 W. 22d St.
Ohl & Mock, 2305 Milwaukee Av.
Pilsen Furn. Co., 1805 Blue Island Av.
Reichardt Piano Co., 753 Milwaukee Av.
S. S. Reynolds, 1563 Milwaukee Av.
Ed. Sajewski, 1143 Milwaukee Av.
Adam Schaaf, 700 W. Madison St.
Sherman Bros., 1078 Milwaukee Av.
L. Solar, 3558 & 3715 W. 26th St.
I. Sherry & Son, 3448 W. North Av.
Spiegel's Hse. Furn. Co., 3032 Milwaukee.
Chas. Stein, 4011 W. 26th St.
H. Spack, 1544 W. Chicago Av.
L. J. Simonek, 1225 W. 18th St.
The Tone Shop, 3352 W. Madison St.
Martin Thomas, 2643 North Av.
B. Tovstein, 615 Milwaukee Av.
Ullmann & Wiman, 4047 Armitage Av.
James Vasselmann, 3701 W. 12th St.
Western Furn. Co., 1346 S. Halsted St.
W. A. Wieboldt & Co., Milwaukee Av. at Paulina St.

SUBURBAN

Illinois

Aurora — A. B. Crosby
Blue Island — Penger Brothers; N. Dahlkamp; H. W. Yaseen; R. C. Knodle
Chicago Heights — Ackemann Bros.
De Kalb — A. Leath & Co.
Elgin — Chas. F. Hess; Becker's Music Shop, 201 Dunstar St.
Elmhurst — Patterson Bros.
Evanston — 1521 Sherman Ave.; R. F. Pratt; Calkins Piano Co.
Highland Park — Peoples Outfitting Co.
Joliet — F. D. Quinn; K. Guarta
La Grange — B. F. Hooper
Lake Forest — F. B. Lowell Drug Co.
Lake Villa — T. F. Jones at Grayslake
Libertyville — J. Blumberg
Maywood — Chas. A. Dellinger; Remscher Drug Co.
Waukegan — Dr. R. S. Childs
Wheaton — Indiana
Wilmette — Haller & Reed; Max Nelson; L. Goodrich; E. C. Minas; Simon L. Cook; Levay & Berger
Winnetka — Hammond
Indiana Harbor — Wilding
East Chicago — Gary

CLOSING OUT

Piano Sale

of New and Used Pianos

at PRICES and TERMS that are almost unbelieveable

ABSOLUTELY LAST NOTICE!

THIS SALE WILL POSITIVELY CLOSE SATURDAY NIGHT, 10:30 P. M., NOVEMBER 4, 1916.

LISTEN: OUR STORE is PACKED full of NEW and USED PIANOS that have ACCUMULATED during the last THREE MONTHS. Now we have MADE up our MINDS to SELL every one of THESE PIANOS AT ONCE. We have SENSE ENOUGH to REALIZE the only THING that will DISPOSE of this MAMMOTH stock QUICKLY is the PRICE, and what we do NOT SELL within the next TWO DAYS we WILL put BACK in STOCK at the REGULAR RETAIL PRICE. SO GET BUSY, MR. PIANO BUYER, AS WE WILL NOT REFUSE ANY OFFER WITHIN REASON. Among these Sale Pianos you will find such well-known makes as Steinway, Sohmer & Co., Lyon & Healy, Kimball, Starck, Story & Clark, Vose & Sons and others too numerous to mention.

OPEN EVERY EVENING | 60 DAYS IN YOUR HOME FREE

YOU WILL find this magnificent, FULL-SIZED, 88-NOTE PLAYER-PIANO in the CUT ABOVE among these sale pianos. GUARANTEED for TWENTY-FIVE YEARS.

SPECIAL IN PRICES FOR NEXT TWO DAYS

$325 Player-Piano - - - Now $112
$425 Player-Piano - - - Now $149
$600 Player-Piano - - - Now $219
$650 Player-Piano - - - Now $295

FREE: Fifty Rolls of Music With Each Player

STUDY the lines of the above piano. GUARANTEED FOR TWENTY-FIVE YEARS.

A List of New and Used Upright Pianos

NOW we MUST have the ROOM so we can BRING in our FALL STOCK, as we REALIZE that a PIANO in a DEPOT does it no GOOD, and, as we have said before, we are LITERALLY SWAMPED with PIANOS, so get BUSY, MR. PIANO BUYER.

NOTICE the Extra Cut in Prices for Monday and Tuesday

$350 Upright,	Mahogany Case, Good condition.	$ 63
$425 Upright,	Oak Case, Good enough for any home.	$ 89
$400 Upright,	Mahogany Case, Beautiful piano.	$135
$400 Upright,	Walnut Case, Splendid shape.	$ 67
$375 Upright,	Mahogany Case, Like new.	$ 78
$320 Upright,	Walnut Case, Concert piano.	$ 88
$350 Upright,	Ebony Case, Good for beginners.	$ 19

NOTICE We will POSITIVELY not pay any COMMISSION to MUSIC TEACHERS, agents or grafters. Dear Public, do you REALIZE that some large PIANO HOUSES pay these grafters from $75 to $100 on EACH SALE. Now, who pays these EXTRAS? ANSWER: The man who BUYS the PIANO.

FREE! We will send a piano to your home FREE, and you can use it for 60 days, and if not satisfactory we will call for it without costing you One Cent.

PAYMENTS as LOW as $1 Per Week

Free Delivery — Stool or Bench — No Extra Interest

UNION PIANO COMPANY

335 S. Wabash Avenue 4 Doors North of Van Buren Street

Open Every Evening During This Sale

ONE OF THE OLDEST PIANO DEALERS IN AMERICA

The Only Union Piano Company in Chicago

TELEPHONE HARRISON 1909 (NOT INC.)

Keep Your Savings Safe

This Big Loop downtown bank invites your savings account and contributes to their rapid accumulation by supplying you with a pocket clinic bank that has helped thousands of our patrons to a competency in life.

GET ONE TODAY

It Will Help You Save

Savings Deposited on or Before November 10th Draw 3% Interest from the 1st.

Fort Dearborn Trust and Savings Bank

Monroe and Clark Streets

3% ON SAVINGS

DISFIGURING HUMOR SPREAD OVER FACE

Used Resinol. Skin now Beautiful.

Seattle, Wash., Sept. 7, 1916.—"A small red place covered with little white scales appeared beside my nose. Then it began to spread over both sides of my nose and the scales cracked open, causing a terrible itching and burning. It soon looked horrible looking and very ambarrassing. I tried many salves, but could get no relief. At last I heard of Resinol Ointment and Resinol Soap, and began them as directed. The burning and itching sensation was relieved at once and in three weeks I was entirely cured. My face shows no sign of breaking out again, in fact, my skin is considered beautiful." (Signed) Miss Elsie D. Collins, 1008 Madison St.

All druggists sell Resinol Ointment and Resinol Soap. For sample free, write to Dept. 2-S, Resinol, Baltimore, Md. Advertisement.

SUBSCRIBE FOR THE TRIBUNE

MERRIAM STAND FOR HOYNE OPENS FIGHT ON SERGEL

Knifing by City Hall Cohorts Planned as Reprisal—Labor Defends Cunnea.

Ex-Charles E. Merriam yesterday came out for Maclay Hoyne for state's attorney, announcing that he feared for the city if the Thompson forces controlled both the city hall and the state's attorney's office at the same time.

Immediately the fur flew at the city hall, with the result that the hall vote, insofar as it can be influenced to that extent, will be switched to Thomas M. Sullivan, Democratic candidate for president of the sanitary district board, and the knife planted in the political anatomy of Charles H. Sergel, the Republican candidate.

If this is done, it will be as an act of reprisal against Merriam, who is a close friend of City Treasurer Sergel and is deeply interested in his election to head the sanitary board.

In all the political battles that have been waged against the city hall, Mr. Sergel and Ald. Merriam have collaborated in shooting the barbs at Mayor Thompson and his aids.

In the recent primary Mr. Sergel made his campaign for nomination on a straight-out, anti-Thompson issue. He smote the mayor mightily and often, and denounced him from many platforms in the city, all of which met with the approval of Ald. Merriam.

Merriam Stirs City Hall.

Mayor Thompson and his friends are staking everything on the election of Harry B. Miller to succeed Hoyne. Ald. Merriam's joining hands with Democrats at the eleventh hour to defeat Miller caused white heat to engulf city hall patriots throughout the afternoon.

While the mayor was not consulted, hundreds of his friends went out last night shouting for Sullivan and declaring their intention to register at least one knock on Merriam, through Sergel, next Tuesday.

Mr. Hoyne last night, speaking at five meetings on the south and west sides, called attention to the "Half Vote for Miller club." He declared the Thompson workers had been given instructions to pretend to be supporting the candidacy of Mr. Cunnea when approaching independent voters. "Where it is possible to win a vote for Miller, this is being done," Mr. Hoyne said, "but, failing in this, the Thompson workers are to 'win a half vote for Miller' by obtaining support for Cunnea."

LABOR RALLIES TO CUNNEA

Refutations of two charges made against William A. Cunnea, Socialist candidate for state's attorney, were made yesterday. Representatives of the Amalgamated Clothing Workers of America came out with a detailed defense of Mr. Cunnea in connection with the attempt to have State's Attorney Hoyne indict the "hired sluggers" in the garment workers' strike.

Samuel Levin, chief deputy; Edward Anderson, business manager of local 61; and A. D. Marimpietri, general executive board member, issued a statement branding as a falsehood the charge that Cunnea had not attempted to present the evidence to the grand jury. They assert that Cunnea worked day and night to get the evidence before the grand jury and that Mr. Hoyne pigeonholed it.

Seymour Stedman, candidate for governor, also issued a signed statement denying the charge of Frank D. Comerford that Stedman was forced to change his position on the pending tax amendment by the executive committee of the Socialist party. He also asserted that no party committee or clique dictated either to him or Mr. Cunnea.

"Mr. Comerford never interviewed me on the subject," said Mr. Stedman.

TO BE GUEST OF CHICAGO BANKERS

Henry P. Davison
Photo by Buck Wilson
UNDERWOOD & UNDERWOOD

Henry P. Davison of J. P. Morgan & Co. will be the guest of honor at a dinner tonight given by George M. Reynolds. There will be present a number of Chicago and eastern bankers, including Charles H. Sabin of the Guarantee Trust company of New York. Mr. Davison returned recently from Europe, where he visited the fighting front in France.

MINISTER TEARS INTO MAC HOYNE

Bishop Fallows and the Rev. Johnston Myers Seated on Platform.

Maclay Hoyne, candidate for state's attorney, was denounced as a hypocrite and a fake reformer by the Rev. E. L. Williams, pastor of the Grace Methodist Episcopal church, at a meeting yesterday noon in the Cort theater, advertised as a nonpartisan rally.

Mr. Williams was particularly severe in attacking Hoyne for his claims of being a reformer which Hoyne made in addressing a union meeting of the ministers of Chicago.

Those on the platform were the Rev. Johnston Myers of the Immanuel Baptist church, Bishop Samuel Fallows of St. Paul's Reformed Episcopal church, the Rev. Charles A. Gage of Olivet Methodist Episcopal church, and T. F. Anderson.

On a table beside Mr. Williams there stood twenty flasks and bottles containing several kinds of intoxicants including beer and whisky, which the clergyman said had been obtained from saloons in Cook county. He pointed his finger at them as he blamed Hoyne for nonenforcement of law and collusion with the lowest elements of society.

The clerical assailant of Mr. Hoyne said he had been waiting for a long time for the opportunity to show up the prosecutor's "true character and record." He used names and dates until he seemed to be reading from the criminal records of Cook county with the state's attorney as the culprit instead of the prosecutor.

"I am not here to advocate a candidate but to expose a hypocrite," he said. "It would be a great misfortune for the cause of civic righteousness if this man, Maclay Hoyne, flying the flag of reform, should be allowed to make harbor on Nov. 7.

"At the ministers' meeting Mr. Hoyne claimed to have gone after criminals instead of waiting until they were brought in.

"I have no complaint against Mr. Hoyne because he starts things; my complaint is he doesn't start enough things.

"To elect such a man as a reform candidate is to make the word reform smell to heaven."

ILLINOIS WOMEN TURN TO HUGHES, ORGANIZER SAYS

"Lean Days of 1913" Weigh Strong with Feminine Voters, Leaders Hear.

"Illinois women are lining up for Hughes and the downstate organization work has reached a degree of efficiency that had not been anticipated by the Republican state management a month ago."

This was the statement made yesterday by State Chairman Fred E. Sterling, backed up by a detailed report from Mrs. Agnes E. McCartney, chairman of the committee on state organization of the women's branch of the Hughes Alliance of Illinois.

"I predict that downstate women will come to Cook county with a tremendous vote for Hughes," said Mrs. McCartney. "Most of these women remember the scant days of three years ago after the passage of the Underwood tariff law.

"Everywhere I go, small towns and large cities, I have run into a lot of Democratic literature. Some of it is not exactly truthful and all begs and implores women to remember that 'Wilson has kept you out of war.' Among many women there is a large section who, at first prejudiced by this propaganda, finally has come to the definite conclusion that it is wiser to vote for Hughes, protection to labor, better times, war or no war, than to trust to Democratic promises."

BEVERIDGE SEES VICTORY FROM BIG WESTERN CROWDS

Former Senator Uncertain Whether It Will Be Close or a Landslide, but Hughes Will Win.

"The Republican candidates, Hughes and Fairbanks, will win the election. There is no doubt about it. But whether their election will be by a close margin or by a landslide, I cannot say."

Albert J. Beveridge, former United States Senator from Indiana, in Chicago between trains, on a campaign trip that has carried him into most of the western states, made this prediction yesterday.

"I am finishing my fourth presidential campaign," Mr. Beveridge said, "and never before have I seen such enthusiastic crowds as those that have turned out during my tour of the west."

Mr. Beveridge named California as a sure Hughes state and Missouri and Kentucky as likely to go for Hughes.

"TRIBUNE" ELECTION BULLETINS

"THE TRIBUNE" invites its readers and the public generally to share its election news service next Tuesday evening—election night. Free seats for more than 100,000 persons have been provided at various points about the city and suburbs, where returns will be flashed by stereopticon as they are received at "The Tribune" office and musical programs will be given. In addition outdoor screens will show the returns at several central locations.

Bulletins will be shown at the following places:

DOWNTOWN.

	Seating capacity.
Tribune, corner Dearborn and Madison streets.	
In Grant park, north of Art Institute, near Monroe st.	
Orchestra hall, 216 South Michigan avenue (open to the public after 8:15 p. m.)	2,600

NORTH.

Northwestern university gymnasium, Evanston	5,000
Weeghman (Cubs') park, North Clark and Addison streets	28,000
Lincoln Turner hall, Diversey boulevard and Sheffield avenue	1,600

NORTHWEST.

Street corner, Milwaukee avenue and Noble street.	
Myrtle Masonic temple, 4240 Irving Park boulevard	500

WEST.

West Side ball park, Lincoln and Polk streets	17,000
Second Regiment armory, 2653 West Madison street	5,000
Street corner, Madison street and Crawford avenue.	

SOUTH.

First Regiment armory, Sixteenth street and Michigan avenue	2,000
Comiskey (Sox) park, Thirty-fifth street and Shields avenue	30,000

First class music will be furnished by the First Regiment, Second Regiment, Northwestern university, and Pullman bands, the Imperial quartet, and similar organizations. Choose the location nearest you and arrange to be there with your friends.

POLICE TRIAL TO BARE 'INSIDE' OF HOYNE ACTS

Chief Healey Formally Accuses O'Brien and Smith of Permitting Vice Violations.

Some of the inside history of State's Attorney Hoyne's attack on Chief Healey is to be disclosed before the police trial board.

Capt. W. P. O'Brien will be required to tell of his seeking the prosecutor immediately after he was suspended from command of the Cottage Grove avenue district. Mr. Hoyne says this visit from the captain marked the beginning of his crusade, which was marked by raids on the city hall and the indictment of Chief Healey. For this reason "Red Bill" will be asked to state explicitly what he said to Mr. Hoyne and what Mr. Hoyne said to him.

Chief Files Charges.

This prospect came into view yesterday when Chief Healey filed his formal charges against O'Brien and against Capt. Joseph Smith of the Twenty-second street district. In the specifications against O'Brien is the statement that he removed department records from his station without authority. These records were his correspondence with Chief Healey concerning the Beaux Arts club, an all night "black and tan" resort that sold liquor without a license.

The O'Brien charges also allege he permitted this sort of club to operate in violation of the law, but in all other respects the charges against him and against Capt. Smith are identical.

The Seven Counts.

The formal charges are seven in number as follows:

Conduct unbecoming a police officer.
Neglect of duty.
Inattention to duty.
Incapacity or inefficiency.
Disobedience of orders.
Making a false official report.
Violation of orders.

On these charges the two men are to be arraigned next Monday, the day before election, and it is possible the city administration will attempt to bring out the Hoyne-O'Brien evidence at once.

The specifications accompanying the charges are sweeping. Taking those in Capt. O'Brien's case the most serious accusations are these:

"That there were operated openly and notoriously in his district houses of ill fame, houses of prostitution, assignation houses, and disorderly houses.

"That within his district saloons, dramshops, and tippling houses were operated in violation of law."

ODDS OF 10 TO 6 1-2, 7 AND 8, GIVEN ON HUGHES IN EAST.

Betting in Wall Street on Election Is Light, with Narrow Price Prevailing at Night.

New York, Nov. 2.—[Special.]—Betting in Wall street today was comparatively light, it being estimated that only about $25,000 was staked on the curb on the presidential contest. This was mostly at odds of 10 to 7 and 10 to 6½ on Hughes, with one exception, a wager of $1,000 against $600.

The closing betting odds indicated a turn in favor of President Wilson, one of the commissioners offering $7,000 on Wilson against $10,000 on Hughes, and also $750 against $1,000. The best Hughes supporters would give at the end of the day, however, was 10 to 8, one curb broker having $10,000 to place against $8,000.

WILSON LEADS IN "STRAWS."

The William D. McJunkin Advertising agency has compiled a census of all straw votes taken by leading newspapers throughout the country. The reports are from eighty-two papers of various party affiliations. The total number of straw votes for all candidates approximates nearly 1,000,000. The Hughes and Wilson vote to date is as follows: Hughes, 367,856; Wilson, 402,033.

1st

Savings deposited on or before November 6 are allowed interest from November 1 by the

First Trust and Savings Bank

The stock of this bank is owned by the stockholders of the First National Bank of Chicago.

Under the clock on the ground floor at the northwest corner of Monroe and Dearborn Streets.

James B. Forgan
Chairman of the Board
Emile K. Boisot
President

STOP & SHOP
TRADE MARK
THE T&G STORE
16-18 N. Michigan Blvd. Phone Central 3080

The Brightest Spot in Town

and what's more—one of unusual interest to *every man, woman* and *child* in this city.

Saturday has been designated as our

2nd Annual Chrysanthemum Day

Thousands of these beautiful flowers will be used for decorative purposes—lending to the present attractiveness of the store. This store will appeal to you as it has to thousands of others—not only from the standpoint of beauty, but from the material benefits to be derived from trading here. People are buying with such confidence and interest that we are making new sales records every day. Last Friday and Saturday were the two largest days in our history. It will pay to investigate.

Buy Your Meats, Fowl and Fish Here

You can rely upon the quality at all times and the price will never be higher than what you pay in other stores—often less.

Extra Fancy Rib Roast Beef, lb. 32c
Fancy Leg of Lamb, lb. 28c
Tender Young Turkeys, 8 to 14 lbs. each, lb. 40c
Fancy Milk Fed Hens, 4½ to 5½ lbs. each, lb. 33c
Special Rolled Roast Beef, lb. 27c
Extra Fancy Young Geese, 9 to 10 lbs., lb. 25c
Home Dressed Young Spring Chickens, lb. 32c
Baby Ducklings, tender and flavory, 4½ to 6 lbs., lb. 40c
Tegar Farm Sausage, link or meat, lb. 30c
Fresh Halibut, lb. 25c
Fresh Whitefish, lb. 27c

Frankfurters De Luxe, large, juicy and flavory, 1 pound box 25c
German Potato Salad, the kind that only a real German cook can make, pound 20c
Lady Clementine Shrimps, this season's pack, has just arrived, in tin, at 30c and 18c
Hors D'Oeuvre olives, stuffed with anchovies or olives stuffed with truffles, glass 55c
Cottage Cheese, direct from the farm, whipped with pure cream, pound 20c
Lady Clementine Chili Sauce, made from an old Shrewsbury recipe, bottles, at 25c and 45c
Wafer Sliced Boiled Ham, a delicious quality, lb. 50c
Fresh Sterile Eggs, from grain fed Leghorns, 60c a dozen, every egg guaranteed, other fresh eggs, dozen 45c
Spiced Sardines, domestic, in oil and tomato sauce, tin 12c
Lady Clementine Crabmeat, fresh pack in sanitary wood lined tins, at 50c and 35c
Lady Clementine Salmon, solid meat of delicious flavor, in tin, at 30c and 20c
Finnan Haddie, from fresh Maine shore Haddock, ready to eat, in glass, at 40c and 20c
Lady Clementine Preserved Skinless Figs, a delightful dessert or breakfast dish, in glass, 19 oz., 45c; 13 oz., 35c; individual glass 15c
Lady Clementine Prunes; there is a big difference in prunes; these are thin skinned, small pitted and most delightful in flavor, put up in sanitary tins, 5 lbs., 95c; 3 lbs. 55c
Breakfast Blend Coffee, buy it because it's good not because it's cheap, 3 lbs., 79c; 1 lb. 27c
VILOSA—"The World's Most Satisfying Coffee," in 1 lb. tins 50c
Special Tea Offerings for Friday and Saturday, Gunpowder, Young Hyson, English Breakfast, Japan, and Oolong—all regular 60c quality, specially priced 49c
EXTRA SPECIAL—Spanish Queen Olives, an excellent quality in 6 oz. full pint cylinder jars 25c
Minced Ripe Olives, a dainty appetizing spread for bread, in glass, at 25c and 10c
Lady Clementine Ripe Olives, of a wonderful flavor, because they have been fully ripened by the sun on the trees, in 26 ounce glass, at 75c and 60c
Lady Clementine Olive Oil. For best results use this highest type of virgin French oil; gal., $4.00; ½ gal., 2.25; qt. $1.15
Lady Clementine Plum Pudding, prepared from the most wholesome and purest materials especially for this store; 1 lb. tin 25c
One Dollar Box Assorted Fruits. Just the thing for a friend in the hospital or on a train, an appropriate remembrance, $1.00
Salted Nuts, only the choicest nut meats are used and they are salted fresh daily. Almonds, lb., $1.00; Pecans, lb., $1.25; Pecans, extra large and fancy, lb., $1.75; Peanuts, lb. 35c
Our Home Assortment of fancy center chocolates contains over 35 different kinds—no creams—something for every member of the family, 1 lb. 40c

Special Rolled Oats, 8 lbs. 25c
Cluster Raisins, just arrived from Malaga, Spain; extra fancy quality, in tin, at lb. 5c 40c and 35c; in packages, at 60c, 35c, 30c, 45c, 40c and 35c
Grapefruit, the finest that has been received this season, in family size crates containing 16 fruit $1.59
Honey Bosc Pears, the flavor is delicious; basket 50c
Satsuma Oranges, juicy and sweet, dozen 50c
Apples, the best that can be bought anywhere. "Delicious" basket, 60c; "Bellflower," basket, 35c; "Winter Banana," basket 50c
Fresh California Strawberries, good flavor, box 60c
Growing and Waxen Apples, every one perfect, specially priced, by the bushel $1.98
Fresh French Endive, lb. 85c
Boston Head Lettuce, each 15c
Hothouse Tomatoes, lb. 35c
Brussels Sprouts, box 30c
String or Wax Beans, lb. 25c

BAKERY GOODS

Our bakery department is growing by leaps and bounds—no store in Chicago has ever presented such an array of good things—everybody can find his or her favorites here *and depend upon it being good.*

SPECIAL FOR FRIDAY—Large Individual Almond Filled Coffee Crescents, dozen 48c
Large Apple Dumplings, delicious to serve with lemon or brandy sauce or cream, each 10c
Homemade Doughnuts, large, light and wonderfully delicious; either chocolate or plain, dozen 25c
Cinnamon Bread is just the thing for serving with tea, large loaf 20c
De Luxe Fruit Cake, a better fruit cake could not be made, pound 60c
Parker House Rolls. The very best that are made, dozen 25c
SPECIAL FOR SATURDAY—Two Layer Oblong White Cake with a Delicious Marshmallow Filling and Frosting Mixed with Cherry and Pineapple, each 43c
COFFEE CAKES FOR SATURDAY:
Peach Cake, each 30c
Bund Kuchen, each 30c
Butter Streusel, each 25c
Butter Braids, each 30c
Prune Filled Cake, each 25c
Fresh Apple Cake, cut 25c
Cheese Cake, cut 30c

CANDY

Thousands of men visit this candy department every Saturday to take home their weekly offerings to the family; they have found that they can get better candy here for less money than they pay anywhere else.

Butter Creams; you can taste the butter, too, a rich, delicious piece of candy goodness, especially priced, lb. 35c
Hand Rolled Chocolates. If you bought the same chocolates in a beautiful box you would pay 60c or more, depending upon whose name was on the box—our price 25c

SMOKE TALBOTS
A Clear Havana Wrapper and Filler.
Made in bond in Tampa.
THE BIGGEST VALUE IN THE CITY
6c Each—Box of 25, $1.50—Box of 50, $3.00
Delivered anywhere in the United States, postage paid

MILLINERY—Wonderful Hat Showing at $5, $7.50 and $10

George Bernards
602-604 So. Michigan Blvd., Near Harrison Street

Fashions of Distinction

$27.50 $37.50 $47.50 $57.50—up

$27.50 $37.50 $47.50 $57.50

Our Greatest Showing of Women's Winter Coats

OUTRANKING any we have previously presented, our collection of coats for autumn and winter wear leave nothing to be desired, nothing, we believe, still to be sought. We have gathered from the best sources the modes that the mood of fashion has declared unreservedly successful—supplying greatest latitude in choice for differing types and tastes of women. Bolivias in all the rich, new shades, wool, velours, velvets, broadcloths, silk and wool plushes, mixtures, plaids, cheviots, suede cloth, kitten's ear, and chinchillas in the new Bolivia tones are included in this significant assemblage. Thorough specialization is the reason for the exceptional values for the prices asked.

$27.50 $37.50 $47.50 $57.50—up

"YOU NEVER PAY MORE AT BERNARDS"

30,000 In Use

"Save-and-See" Metal Banks

Over thirty thousand Central Trust savings depositors are using these handy self-recording metal banks.

There's a separate place for all coins from a penny up. You see what's there. You always want to drop in another coin. We keep the key.

You get the use of one of these home savers with your first deposit of a dollar or more. We will place the contents to your credit as you bring the bank in. Small and compact.

Deposit in the Central Trust—a strong, conservative bank under both state and national supervision, where every dollar is fully protected, as shown by the figures below.

On Mondays open all day until 8 p. m.
Deposits made on or before Nov. 13th draw interest from Nov. 1st.

SAVINGS DEPARTMENT

CENTRAL TRUST COMPANY OF ILLINOIS

Capital and surplus profits . . . $ 6,000,000
Stockholders' additional liability . $ 4,500,000
Deposits, about $50,000,000

Two Street-Level Entrances:
125 W. Monroe Street and
111 S. La Salle Street

Checking Accounts—Business Loans
—Investments—Safe Deposit Boxes

Chicago's NEWEST, finest, ground floor Victrola department is NEW from the ground up. New instruments, NEW records and a NEW idea of Victrola service and satisfaction which it will pay you well to investigate today.

Cable Piano Co
Wabash and Jackson

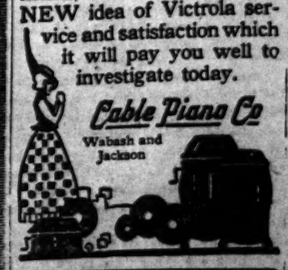

EDUCATIONAL

Chicago Normal School of Physical Education
Leading courses in gymnastics and dancing. Enter NOW. All instruction given by regular members of the normal school faculty. Academic, gymnasium, aesthetic and social dancing. Children's classes on Saturday afternoons. For full information address Sec., Box 68, 410 S. Wabash Ave., Chicago.

Plant Now
Shade Trees
Ornamental and Flowering Shrubs

120-Acre Nursery
At W. 47th Street, 3 blocks W. of La Grange. Auto or C., B. & Q. train to Western Springs.
Make Your Own Selection
You gain a year by autumn planting
DO IT NOW BEFORE FROST
Vaughan's Seed Store
Randolph Street, near Clarcourt.

CITY SALESMEN!
I have a mechanical side line—no extra work—good pay. Write today special delivery.
MR. L. E. DELBOR, Chicago, Ill.

SUBSCRIBE FOR THE TRIBUNE

The Chicago Tribune.

THE WORLD'S GREATEST NEWSPAPER.

FOUNDED JUNE 10, 1847.

ENTERED AS SECOND CLASS MATTER JUNE 8, 1908, AT THE POSTOFFICE AT CHICAGO, ILL., UNDER ACT OF MARCH 3, 1879.

All unsolicited articles, manuscripts, letters, and pictures sent to "The Tribune" are sent at the owner's risk, and the Tribune company expressly repudiates any liability or responsibility for their safe custody or return.

FRIDAY, NOVEMBER 3, 1916.

"Our Country! In her intercourse with foreign nations may she always be in the right; but our country, right or wrong."
—Stephen Decatur.

CUNNEA FOR STATE'S ATTORNEY.

The election of Cunnea as state's attorney would relieve a situation which holds threatening possibilities. Every one can see that the contest for this office is not the ordinary political effort to win position. It is an extraordinary struggle between two political cliques, one in the Republican party, now in possession of the city government, and one in the Democratic party.

It is a struggle for the control of the most powerful office in the county. If control of this office is abused, if it is extended beyond its proper purpose, it will become one of the very serious injuries the community can encounter.

The fact that voters are turning to Cunnea indicates a comprehension of the danger involved when a man as state's attorney makes a violent misuse of his power. It is a danger from which no person in the community is protected.

If there is one sound political instinct in the American people it is that which leads them to rebellion against excesses of power.

Evidently neither Hoyne nor Miller can win the confidence of many voters in their respective parties. The drift to Cunnea reveals that.

In the opinion of THE TRIBUNE Cunnea ought to be elected. The charges Hoyne brought against his character have not, it seems to us, stained it. Embezzlers are prosecuted. If there were a case against Cunnea why did it remain simply a charge to be revived years after the offense alleged? The rational conclusion is that the affair was an incident in a clothesline fight within an organization and that Cunnea is wholly frank and honest in his explanation. Some one tried to get him and failed.

We do not believe Cunnea is seeking the office in order, through it, to exercise a power which is not intended to adhere to the office. Extra legal processes against which there is no sufficient, if any, check are dangerous to the reputation and possessions of every citizen. It is the consciousness of this and the instinct of rebellion against usurpation of power that is turning voters to Cunnea.

VOTE FOR THE TAX AMENDMENT.

If the greatest industry on the part of Illinois tax officials succeeds in the actual taxation of not more than 15 per cent of the mortgages recorded there is something wrong with the system.

If the person who has a small savings account paying 3 per cent a year is unfortunate enough to live in a community where the tax is in excess of 3 cents, and is honest enough to schedule his bank account, he actually has to pay for his thrift.

If the thrifty citizen, desirous of owning his own home, buys property, pays down a certain amount and obtains the rest by mortgage, then under existing law the property itself pays taxes and the mortgage on that property also pays taxes.

The man who owns real estate cannot conceal his property, naturally. If the man owning intangible assets can and does conceal them, then the realty holder pays taxes for both. The poor man may be forced to pay taxes on his plot of land, his cottage, and his chattels. The rich man who rents his living quarters and puts his money into stock certificates and bonds, which he refuses to schedule, pays nothing.

These are a few of the more obvious evils of our present tax system. To eliminate them the state is endeavoring to pass next week the tax amendment by which the legislature will be permitted to classify personal property for taxation, imposing only a fair rate, and thus relieving the well founded fears entertained by personal property holders toward the present confiscatory rates. With fair tax rates assured there is reason to believe there will be much less evasion of taxes. It has so worked in the states which have abandoned the scandal breeding general tax. A tax of three or four mills is not terrifying.

The legislature is not committed, by this amendment, to any particular classification; in fact, it is not constrained to change the present system. It is only granted an authority which it must have before it alters the constitution. It is permitted to study the systems in vogue in almost every other forward looking state in the union and copy or improve on their methods.

Decent opinion is not divided. Each of the four state parties approves the amendment and their candidates for governor are in accord. Vote for it. A majority of all votes at the polls (not on the issue) is necessary. It is the second proposition from the bottom of the small ballot. Do not miss it.

A DISAPPEARING DEFENSE.

When the administration hit upon Mr. Hay's scheme as the system of "voluntary compulsion" best suited to build up a citizen soldiery in the United States, the complacent citizen went to his dinners with less apprehension. And when the national guard of the nation was sent to the Mexican border he was entirely relieved of worry. Here was an army of 100,000 citizens in training on the border and provision for a larger army of citizens at some time in the future.

With the return of certain units of the guard a first evaluation of Mr. Hay's scheme is possible. The complacent citizen, if he knows the facts, if he has even talked to any member of the returned heroes of the border, can no longer be complacent.

In the first place, most of the men in the present national guard feel that they have done their bit. Their competitors in industry at home have had a four months' handicap. On that basis many of them and the best of them ardently desire discharges. In the second place, few of the men who went to Texas will advise any friends to join the militia, especially under the new Hay law, with its six year enlistment. Thus at a time when Illinois must increase its militia to more than double its former size, its chief method of recruiting is cut off.

Not even faithful militia officers can see a future much brighter than this for the state forces. The complete disorganization which evidenced itself at muster out, the quarrels in regimental battalion and company organization, the resignation of officers, and the frequent refusal on the part of both officers and men to take the new oath required by the Hay bill force the conclusion that Mr. Hay and Texas have between them just about killed the national guard.

Instead of an army of 100,000 trained citizens, it is not improbable that the complacent citizen will find a few months hence no citizen army at all, trained or untrained. Thus has Mr. Wilson devised for the defense of this country.

THE YELLOW CAMPAIGN.

The American who believes that he is a citizen of no mean republic will resent the appeals to his fears. The American who thinks that his nation was founded upon resolution and sustained by courage will be aghast when he is asked to make a political decision because of timidity.

In a nation of manly men and womanly women such a political argument as "He kept us out of war," with all its debasing suggestion and debasing appeal, will be rejected as a nursery ghost story.

The normal American demands that his nation be respected. If it is necessary for him to use his strength to enforce respect he is willing to use it. He knows that if his nation be not respected he himself, no matter if he be a thousand miles from a dangerous frontier, has suffered a loss of self-respect.

The yellow campaign is merely an apology for a yellow policy.

TAVENNER A DEFICIT.

Every day of delay during the demobilization of the guard units sent home costs the government hundreds of thousands of dollars.

The routine of demobilization is largely a matter of making out papers. Days were lost because of lack of appropriate blanks, which had not been prepared in advance in sufficient numbers and could not be rapidly supplied because the government printing office, which under the law must supply them, was not able to do the work.

Congressional speeches and other congressional matter have the right of way, and it may be noted in this connection that among the matter to which the government printing office was compelled to devote itself were the speeches against preparedness of Representative Clyde Tavenner of the Fourteenth congressional district.

The irony of this is pointed by the charge now made by the Republican congressional committee that the Tavenner speeches cost the government through the abuse of the franking privilego $490,000. Mr. Ford, the eminent pacifist, is said to have paid for the printing of the speeches, but the total expense to the government of Mr. Tavenner's campaign against defense is said to have amounted to half a million.

Add to this the cost of such delay in printing necessary army blanks, which should have taken precedence over the Tavenner speeches, and you have quite a tidy sum.

Tavenner is considerable of a joke in congress, but when backed by a multi-millionaire pacifist he becomes an expensive joke.

The Rock Island district owes it to its own credit and to the nation to replace the deficit represented by Tavenner by his Republican opponent, Mr. Graham, who would be an asset, not a deficit, to the district and the country.

BUT WE WANT BEACHES.

Certain earnest and useful societies are out against the bathing beach bonds, one of the propositions on the little ballot, because, presumably, Big Bill and his are to have the spending of the money. It is a cogent reason, but not sufficient. Every city improvement unfortunately is subject to the toll of inefficiency and sometimes graft, and it is possible that more than the usual proportion of black cigars would come out of bathing beach bonds under Big Bill.

But the city wants bathing beaches. To punish Big Bill by refusing to indorse the bonds would be insignificant to the punishment which such a refusal would bring to a hundred thousand sweltering Chicagoans next summer and the summer after. Money for beaches is money well spent, whether the public gets its 100 cents on the dollar or not.

Vote yes on the second proposition on the little ballot, bonds for bathing beaches.

Editorial of the Day

HANDSHAKING AS AN ART.

[From the Austinite.]

Mr. Hazen belongs to the handshaking school of candidates, and among those in the game of getting public office his handshaking technique is discussed with fine discrimination. He prefers the lingering clasp rather than the shivering type. His hand, however, is plump and warm, and can be used effectively in both methods.

In Indiana, where every third man is an officeholder, an ex-officeholder, or a candidate, the shivering handshake, administered with left hand aid, is preferred, and has made Indiana famous a the home of great officeholders.

The shivering shake in question gives the voter a sort of electrical massage, awakening, by gentle tremors, his political soul, and as the agitation is increased it fuses him to the candidate who administers the gentle vibration.

Mr. Hazen's method is to grasp the hand of the citizen, look into his eyes, and gently caress the voter with his left hand.

Men who have worked in a livery stable often do this handshake well, because the victim should be given a sort of currying motion with the left, similar to that used in cleaning a horse.

LIFE'S LITTLE PERVERSITIES.

[From the St. Louis Post-Dispatch.]

Some employés of a stove factory have struck because they say there isn't enough heat on the premises. Whether there is or not, we should say, depends somewhat on the day—whether it is October or August, or Indian summer or Eskimo winter. But that heat is the last thing a stove company would think of—if such is the case—is a curious anomaly bearing an amusing analogy to some other little perversities.

Doctors can't heal themselves. Dentists nearly always have bad teeth. Undertakers rarely die and never bury themselves. Editors can't edit themselves. Financial authorities are always broke. Chefs have no appetite. Tailors are always poorly dressed. Barbers usually need a shave. Bartenders seldom partake—unless it be of a cigar, merely to keep the shingles on the roof.

There is no need to multiply instances. In a perverse, if not a topsy-turvy world, it accords perfectly with the rule of unreason that a stove factory shouldn't bother about heat and that workers should refuse to work.

A LINE O' TYPE OR TWO

Motto: How to the Line, let the quips fall where they may.

IDYLLS OF THE SKILLET FORK—XIII.

I ast Bill lately how 'e's goin' ter vote.
We stood thar in the feed lot handin' out
Ter gruntin' Durocs ears o' yeller corn.
Bill kep' 'is mouth shet longer 'n I could wait,
An' so I ast again: "Yo' ain't decided?"
He looked right smart like he was goin' ter laff,
But didn't, tho' a smile loafed 'round 'is eyes.
"It's kind o' mixy, true 's yew live," he sez,
A-poking with 'is boot a big fat sow
(Who'd swiped a ear from one of the little runts)
Until she squealed an' cussed at 'im in what
Bill calls Hog Latin, ran a rod, an' sulked
Fi' seconds, then snook back ter snitch some more—
"Yer caint tell nothin' 'bout a feller's vote
This year. Take ol' Doc Garner—demicrat
Sence 'sixty-nine, but sez he's goin' ter vote
Agin th' administration 'cos he jes' '
Caint stand fer no ameeba (mebba yew
Know what thet is) fer president. An' then
Thar's Peleg Towle 'at runs the paper here—
Oak-ribbed republican sence I dunno—
He sez we'd orter be almity glad
We ain't ter war, an' he do' want no ice-berg
A-settin' on no Congress' back door steps
A-try'n' ter hatch no batch o' tory laws!
Wall, thar ye be; it's julluk thet all 'round;
A feller's looks don't give away 'is vote.
I uster guess yer polytics by how
Ye spoke an' acted, but I caint this year."
"I sure don't git yoors, Bill, from ennything
I've heerd ye say all Fall," I sez; "How 'bout it?"
An' then 'e come ri' tout: "I s'pose I might 's
Well tell ye how it is. Yew know I come
From down Missoura way. My paw's relidjun
Was votin' demicratic ev'ry chanct
He got, an' never nothin' else. I reck'n
I kind o' got thet feel myself, an' no
Amount o' reason 'pears ter knock it out.
I've heerd the argyments from A to Izzard,
An' reely, I'll admit I ain't no use
Fer empty words an' hifalutin' guff
'Bout war prosperity, humanity,
An' stuff like thet, an' layin' down like pups
When some one hollers loud an' suddin like.
But when I think o' paw, an' Colonel Sims,
An' all them early days at Gravel Point—
Wall, I'm agin what I am for, that's all!
I'll give ye now my reelest reason why
I'm votin' demicratic come next week.
I ain't no pessimist, but I beleeve
This here U. S. hez got ter git ri' down
Ter brass tacks soon or late. We gotta hev
A awful mess o' trubble, go thru fire
An' brimstun, hell, an' purgatory 'fore
We'll ever 'mount ter shucks; an' I b'en thinkin'
The quickest way ter git us thar 's ter vote
The way I'm goin' ter."

P. S. W.

ONE of Tom Daly's crew has devised an ominous anagram for Nov. 8:

LO! WOODROW WINS.

OUR revised notion of zero in treats is to have a street beggar offer to show us his bad leg.

Why Not, Indeed!

Sir: Nov. 7, "U. S. Day." Why not? L. H. M.

"RUN Over by Train; Unhurt."—Des Moines Register and Leader.

Showing that the public is beginning to reap the benefits of the railroads' "Safety First" campaign.

AND NOW THE FRENCH, ASSISTED BY THE BRITISH, ARE RETURNING THE COURTESY.

[From "The Book of Truth," by Fritz von Frantsius.]

It is well known that Germans in warfare are more humane than any other nation, the best proof of which is that during the Franco-Prussian war they saved Paris from destruction by means of starvation, when otherwise they could have accomplished the fall of the city much quicker by bombarding it.

"TAKING him as a director of the Government, we have not seen his like in the White House for a long time."—The World's Work.

That is perfectly true.

THIS WOULD NOT HAVE ELUDED THE CHIMPANZEE.

[From the Stuart, Fla., Times.]

The word "telepathy" in the McPherson anniversary account of last Week should have been "tapestry." The society editress overlooked this error in proof submitted.

EVEN the hole in the doughnut costs more. This never happened under a Republican administration.

Horrific Reflection of a Tennessee Journalist.

[From the Nashville Tennessean.]

Wouldn't it be plain hell if there should be a Republican President in Washington next summer when the old Confederate veterans gather there in annual reunion?

FOR many years the Diary of Samuel Pepys, Jr., has been a feature of London Truth, and recently the Diary for the first two years of the war was published in book form by the John Lane Co. Here is a sample of the contents:

Sept., 1914.

All the talk this day is of the ill faith of the King's Ministers, who, 'tis affirmed, will take occasion of Carson's men being hindered by a patriotick spirit from taking up arms to counsel the King that he assent to the Home Rule Bill; yet would stay it from having effect till the warr be over by passing yet another Bill to that end, and so to save their faces. Which at this present time is such a rank treachery as none, even of our party, had esteemed them capable of, and worse than the Germans firing on flags of truce. A telegram from my wife bidding me look for her home to-morrow. This is something more sudden than I had reckoned for, but having now no time to stop her, I did resolve to make the best of it.

At the club was Squillinger, being returned out of Scotland. Acquainting him of my resolve to escape bomb-fire by traveling only underground at night, he bids me have a care, since but a se'nnight gone, there was taken in London a German spy with the plans upon him for blowing up the Bakerloo tube beneath the Thames; by the which means the river shall be let loose into all the underground railways of London, and so their travellers drowned like rats in a trap. By this news I was not a little disquieted. But Squillinger having heard tell of a cunning artificer of Birmingham, who hath taken letters patent for the making of bomb-proof ombrelloes, I would have him procure me this fellow's name and address, and this he charged himself to do.

"BLACK Spots on Hoyne's Record, Cunnea Charge."—Startling Headline.

The campaign activities of candidates are devoted to tipping one another the black spot. Yo-ho-ho and a bucket of mud!

My Kalamazoo, 'Tis of Thee!

[Madam Thurston in the Kalamazoogazette.]

Oh! Glorious city
Where I dwell;
My Kalamazoo!
Let not that day
Thy beauty sell,
My Kalamazoo!
I love thy rocks
And also rills,
My Kalamazoo!
Thy shady spots
My heart enthrills,
My Kalamazoo!

FOR those who bet and lost, Nov. 8 will be Payday.

"WHERE Does the President Stand?"—Boston Herald.

WHEREVER the standing is good. B. L. T.

How to Keep Well. By Dr. W. A. Evans.

Questions pertinent to hygiene, sanitation, and prevention of disease, of matters of general interest, will be answered in this column. Where space will not permit or the subject is not suitable, letters will be personally answered, subject to proper limitations and where a stamped, addressed envelope is inclosed. Dr. Evans will not make diagnoses or prescribe for individual diseases. Requests for such service cannot be answered.

[Copyright, 1916, By Dr. W. A. Evans.]

INDOOR HUMIDITY.

A GENTLEMAN came into the office yesterday to talk over the subject of indoor humidity. Two years ago he noticed that the only place in his house where flowers flourished was the kitchen. The cook in the kitchen had fine flowers in the windows. The mistress in her other rooms had none.

Flowers are a fair indicator of living conditions. He came to the conclusion that in winter time the kitchen was the better room to live in. He went into the kitchen to try it out. The flowers seemed to know what they were about. The kitchen was the best living room in the house.

But why? The kettles and boilers were throwing off columns of steam. The kitchen air was moist and therefore comfortable. Also the kitchen furniture did not shrink up, crack, and come unglued as did the parlor furniture.

Then he tried to figure out a way by which he could stay in the living room with his wife instead of in the kitchen with the cook. His house was heated by hot air. His furnace when he bought it had one of those dinky little pans near the ficor in front, below the fire. It evaporated a few pints of water a day, a little more than enough to drown a fly.

He rigged up a stove with a water boiler and an automatic water feed and set it next his furnace. The steam given off passed through a pipe and was discharged into the hot air chamber. It evaporated about a barrel of water a day in very cold weather. This amount of evaporation gives him a relative humidity of a little less than 50 per cent. If the humidity gets higher than that on a very cold day the windows sweat and the water runs on the walls and loosens the paper. If it is much lower than that the air is uncomfortably dry and he must push the heat up a few degrees to make the air feel comfortable.

What he came in to see me about was the possibility of hooking the evaporator into his hot air heater, so that he could do away with the separate fire. I told him that there were several manufacturers who were ready to supply just his need.

This gentleman had worked out his points in a sensible way. His conclusions were right in each instance.

A circular issued by one of the manufacturers contains the following information: A cubic foot of air at 30 degrees Fahrenheit and 65 per cent relative humidity contains 1.28 grains of water. A cubic foot of air at 70 degrees Fahrenheit and 40 per cent relative humidity contains 3.20 grains of water. The increase of water carrying capacity increased so rapidly between 60 degrees and 70 degrees that, in spite of the drop in relative humidity from 65 to 40, the amount of water in the air has increased 1.92 grams per foot. If the house contained 12,000 cubic feet of air and this was changed once in two hours the amount of water which must be evaporated to keep the air at 40 per cent relative humidity was four and three-fourths gallons in twenty-four hours. A larger house with more fresh air will require even more. If less than four and three-fourths gallons is evaporated in the twenty-four hours flowers will not thrive in the living rooms. Children will not thrive where flowers will not.

DIET ON WEANING BABY.

Mrs. C. H. writes: "I will undergo an operation in December and desire to have my baby weaned by this time. Will you kindly give me suggestions for his diet? He is 13 months old, is well, and has always been in every respect. Has had natural nourishment until he was 11 months; since has had one or two bottles of malted milk each day, one feed of rice occasionally, one of baked apples occasionally. But I realize that he needs some systematic diet."

REPLY.

A baby 13 months old should be weaned and can be weaned without difficulty in the late autumn. Feed him as follows:

6 a. m.—Six to eight ounces of warm milk and one piece of hard toast.
9 a. m.—Two ounces orange or prune juice.
10 a. m.—Same as at 6 a. m.
2 p. m.—Six ounces milk, piece of hard toast or a few crackers, an egg or some finely chopped meat or a chicken or meat bone or chicken broth. One vegetable, such as finely mashed potatoes, carrots, turnips or parsnips or finely chopped spinach.
6 p. m.—Same as at 6 a. m.
10 p. m.—Milk if necessary.

NOT ADVISABLE.

Mrs. A. P. W. writes: "I have been advised that a teaspoon of salt in a glass of cold water taken an hour before breakfast is a remedy for constipation. Do you think any bad results would follow such a course of treatment, continued for some time, and do you think this would be beneficial?"

REPLY.

There is no essential difference between a daily dose of table salt and a daily dose of Pluto or salts. Each acts as a purge and for the same reason. Do not take either. Overcome constipation by eating freely of bran, the rougher parts of vegetables and fruits and by drinking water.

LA MARQUISE DE FONTENOY

[Copyright, 1916, By the Brentwood Co.]

MEMORIES of the tragic death of the prince imperial of France in Zululand in 1879 were recalled the other day when an Englishman bearing the name of Charles Hill, aged 62, on being sentenced by Judge Crane in the General Sessions in New York to an indeterminate term in the penitentiary for forgery, claimed in mitigation of his punishment that he was "the hero" who had rescued the body of the prince imperial so that it could be brought back "to France."

As it has been intimated that in the event of his claim in this connection being substantiated the board of parole was inclined to treat him with particular leniency it may be just as well to state that his pretensions are without a shadow of foundation.

In the first place no heroism whatsoever was required for the recovery of the body of the prince imperial, and secondly, the recovery was effected by an entirely different man whose official deposition I have before me as I write this. His name was James Lomas, a Worcestershire man who had been assigned to the prince shortly after the latter's arrival in South Africa as orderly.

Lomas, who was a trooper of the Seventeenth lancers, was a veteran of the Crimean war and of the Indian mutiny, which would make him between 80 and 90 years of age at least had he survived until today, which is not the case. He has left a son and a daughter who are both of them in the neighborhood of 50. Lomas wished to accompany his master on the day when the latter met his death while on a reconnoitering expedition, but was ordered by him to remain in camp so as to attend to one of the prince's horses which was sick.

It may be remembered that Capt. J. Brenton Carey of the North Staffordshire regiment, who was in command of the small reconnoitering party, gave the order "every man for himself" when, after a brief rest on the borders of a maize field, they were surprised by a large raiding band of Zulus and galloped off without paying any attention to the safety of the prince. The prince was riding that day a particularly tall horse of somewhat uncertain temper and had clutched the holster of his saddle with his left hand, preparatory to mounting, when his charger, alarmed by the firing of the Zulus and by their fierce war cries, incited also by the spectacle of the other horses darting off at full gallop, bolted in his turn.

Had the holster held the prince could have clambered into his saddle and have escaped. But the saddle was of poor workmanship and at the critical moment the holster came away in his hand, throwing him to the ground, still clutching his stirrup leather with the right hand. Pounded by the horse's hoofs, he was compelled to let go and the horse dashed away, leaving him to recover his feet and to face the Zulus alone.

It subsequently became known that he sold his life dearly and that he killed three of his assailants and wounded two others before being finally speared to death by his assailants, with no less than seventeen wounds, all in front.

As soon as Capt. Carey and the troopers of the party, all of whose names and depositions I have before me, returned to camp, long after nightfall, Lomas, accompanied by the prince's groom, Brown, went after his master's body. He found it soon after daybreak on the following morning within about 200 yards from where the reconnoitering party had rested on the previous day, and placing the corpse, which had been denuded of all its clothes, on his own mount, led the horse and its burden back to Col. [now Field Marshal Sir Evelyn] Wood's camp, where, with the valet of the prince and Surgeon Maj. Scott of the British army, he prepared the terribly mangled remains for transport, not to France, as claimed by the convicted forger last week here, but to England.

It was James Lomas who escorted the body of the prince back to England and who figured in the solemn funeral ceremony at Chislehurst, at which Queen Victoria was present and where King Edward, then Prince of Wales, and his brothers officiated as pallbearers.

Not long afterwards Empress Eugenie secured for Lomas his discharge from the army and settled upon him a handsome annuity, which she continued to his widow and son and daughter after his death.

There has always been a mystery as to the subsequent fate of Capt. Carey, and all sorts of wild stories have been circulated about the matter. He was brought before a court martial, but was able to show that he had been instructed to treat the prince imperial like any other officer and that it was an established rule in that particular campaign that if any small party engaged on patrol or reconnoitering duty was surprised by a greatly superior force of Zulus they were to scatter at once in every direction, each for himself, owing to the shooting of the enemy being so inferior and the likelihood of their hitting any one with their bullets being so remote.

Their aim with their assegais or spears, on the other hand, is wonderfully sure, but these can only be hurled a relatively short distance with sufficient force to wound or to kill.

So cleverly did Carey defend himself that the court martial was forced to acquit him, though its members refused to shake hands with him afterwards as is customary when a fellow officer has cleared himself of the charges against him.

From that time on Carey was a marked man. His promotion to a captaincy had taken place a few days before the fateful reconnoitering expedition in which the prince imperial met his death. It had come to Carey in the ordinary course of seniority and its notification from the war department in England reached him in South Africa while he was awaiting court martial.

Shunned by the officers of the North Staffordshire regiment to which he belonged, he secured staff duty, to which he was entitled as having graduated from the staff college in 1878. As such he was transferred to Malta, but, subjected to a universal boycott, he asked and obtained another transfer, namely, to that extremely unpleasant seaport station of Karrachee, in India, to which so many men are virtually exiled when they have incurred the displeasure of the military or civil authorities in King George's great oriental dependency.

There a social outcast, from whom military men and civilians alike held aloof, and with even the natives pointing at him with fingers of scorn, he survived until the 22d of February, 1883, when he succumbed to dysentery at the age of 36.

Carey had joined the army at the age of 18 as a sublieutenant of the Third West India regiment and at 20 had taken part with his regiment in the British military operations in Yucatan. He had received honorable mention for great coolness and courage displayed on the occasion of the foundering of the troopship Clyde off the coast of West Africa and had likewise borne himself so well in all the early stages of the Zulu war as to win repeated mention in the dispatches.

His antecedents were therefore all against his being a coward and the only way in which his conduct can be explained is that he was overtaken by a momentary panic which rendered him indifferent to the fate of the other members of the party under his command.

EVERY NIGHT HAS BEEN HALLOWEEN WITH UNCLE SAM FOR THE LAST COUPLE OF YEARS

[By Darling for the Des Moines Register and Leader.]

The Friend of the People.

Letters for this department must be signed with names and addresses of the writers.

NATURALIZATION PAPERS.

Chicago, Oct. 23.—[To the Friend of the People.]—First naturalization papers were taken out about seven years ago in Boston and in moving the papers were lost. Would it be quicker to have new ones made out here or to try to locate the other papers made out in Boston? If new papers were made out here, how long does it take and where do you go here in the city to get them?

F. M.

A declaration of intention to become a citizen of the United States filed under the provisions of the act of June 29, 1906, is valid for only seven years after its date. If a period of seven years has not elapsed since the date of filing, a copy may be obtained upon application to the clerk of the court in Boston in which it was filed. If it has expired by limitation a new one must be filed. The following courts have naturalization jurisdiction in this city: Circuit court for Cook county, room 412 Conway building; Superior court of Cook county, room 437 County building; United States District court, room 600 Federal building.

MERTON A. STURGES,
Chief Naturalization Examiner.

STREET LIGHTS.

Chicago, Oct. 21.—[To the Friend of the People.]—When will street lamps be placed at the corner of Thirty-seventh and Hamilton avenue? When on Hoyne and Archer avenues? J. K.

This department plans to place one 600 candlepower lamp between Thirty-sixth and Thirty-seventh streets and one at the corner of Thirty-seventh street in both Hoyne and Hamilton avenues when funds are available for work of this character. Archer avenue west of Rockwell will be lighted when the improvement of the street and other conditions will justify the expenditure.

WILLIAM G. KEITH,
Commissioner of Electricity.

WATER MAIN FOR SOUTH ROBEY STREET.

Chicago, Oct. 24.—[To the Friend of the People.]—Will you kindly inform me when the water pipes will be laid in Robey street from Seventy-ninth street to Eighty-fifth or Eighty-seventh street? We are sadly in need of water, as the wells are nearly all dry.

P. J. GEORGE.

Special assessment contract has been let for laying water main in Robey street from Seventy-ninth street to Eighty-third street. The contractor informs us he will be able to start work in the latter part of November or early in December.

H. L. LUCAS,
Superintendent Water Pipe Extension.

LIGHTS FOR GRACE STREET.

Chicago, Oct. 28.—[To the Friend of the Pepole.]—When will lights be installed on Grace street, between Fifty-third and Fifty-fifth avenues?

RESIDENTS.

Three street lamps have been ordered for Grace street between Lockwood avenue [Fifty-third avenue] and Linder avenue [Fifty-fifth avenue]. This includes one at the corner of Grace and Long [Fifty-fourth avenue].

WILLIAM G. KEITH,
Commissioner of Gas.

DOES NOT INCLUDE ELECTION WORK.

Chicago, Oct. 31.—[To the Legal Friend of the People.]—Will you please inform me if there is a working hour limit for women in this city, and if there is, can the city of Chicago compel the women employed at the polls to work more hours than the law specifies, even at the coming presidential election? C. C. B.

The law applies only to certain specified occupations and does not include election work.

TRIBUNE LAW DEPARTMENT.

VOICE OF THE PEOPLE

AN OVERDUE ACCOUNT.

Mechanicsville, March 4, 1915.
Wilson, Underwood Tariff & Co.,
In acct. with A. Workingman.

Dr.	
To 470 days' lost time (in two years) at $3 per day	$1,410.00
Cr.	
By amt. saved by reductions in the tariff	12.00
Bal.	$1,398.00

You claim to have saved $6 a year to each consumer. I take your word for that. There are millions of these accounts against you. Every time you get in power (by monkeying with the tariff) you hit us like this in the bread basket.

The war is helping you and us just now, but for how long?

You are telling us from the front porch, the tail end of special trains, tall timber, and other high places what you have been doing for the workingman, but your eight hour law is like your promise to reduce the high cost of living (so high now can't see it from an airship) is not so much for the good of the workingman as it is the doing of that at which you are experts, throwing out bait to suckers.

Why a law to reduce the hours of labor? You have been reducing the hours of labor every time you get in power—reducing them so much that a great many of us get no hours and no pay. Many of us do a little better than that, and some fairly well who are fortunate enough to be employed by those who can afford to run at a loss or a small return on their investment while waiting and hoping for better times.

You tell us that in normal times you will get as much revenue by the increase in imports, out of your low tariff, as we have been getting out of a protective tariff. Isn't that asking us to buy many millions of dollars' worth of foreign labor (or products of foreign labor, which is the same thing) instead of buying the products of our own labor? Don't all this increase of imports mean less home labor?

If we buy about $20 worth of foreign labor the government makes about $6 (average) by the transaction. This looks very much like taking $26 out of one pocket and putting only $6 back in the other pocket. We can't get rich that way.

Is there but one man in this country that is big enough to keep us out of war?

If they keep jumping on us, won't we have to fight or run? If we do run, can you tell us where we will land?

A. W.

YELLOW.

Erie, Kas., Oct. 30.—[Editor of The Tribune.]—I heartily congratulate you on your splendid editorial, "Yellow, the Color for November, 1916." It is the kind of doctrine, I am sorry to say, that some of the American people seem to be needing at this time. Keep it up.

L. STILLWELL,
Late of Company D, Sixty-first Illinois Infantry.

WILSON, AMERICAN TALLEYRAND.

Chicago, Nov. 1.—[Editor of The Tribune.]—The day Woodrow Wilson was nominated for president four years ago a popular writer and a Democrat who had been collecting material for a biography of the nominee observed: "Mark my words, if Mr. Wilson is elected president he will go down in history as the greatest master of finesse this country has produced." A striking prophecy, which has had ample fulfillment in the events of the last four years.

The secret commission of John Lind in Mexico, the mystery surrounding Col. House's visit to several European courts, the administration's dexterous change of front on grave national issues to avoid popular dissent, its subtle intriguing in connection with important presidential appointments, its adroit manipulation of nonpartisan meetings with ultra-partisan results, its furtive connivance with Samuel Gompers in an attempt to deliver the labor vote, upon a specious pretext, to the Democratic party, justify the suggestion that Woodrow Wilson is the American Talleyrand.

I believe the American people are preparing to repudiate such stealthy diplomacy in their chief executive, from whom they have always heretofore demanded a disinterested and straightforward national policy.

HUGH A. PRICE, 5242 Indiana avenue.

OURSELVES FIRST.

Chicago, Nov. 1.—[Editor of The Tribune.]—Some Democrats seem to deceive themselves in the belief that the country is enjoying great prosperity. We would like to know where this prosperity is. There is no increase in the average salary. The unionized trades have forced increase of a few cents, but this class of labor is greatly outnumbered by the middle class of labor, which has no means of securing increases in proportion to the increased cost of living.

A readjustment of conditions is needed. This can be done without working any harm to any line of business. Let some of the efficiency experts get busy and suggest ways and means of readjusting these conditions, then, when a good basis is found, let our lawmakers take action accordingly.

To meet the present conditions, why not take care of our home consumption first, and then if there is any left over it can be exported at a fair profit? Why should a certain few get rich at the expense and grinding down of our good citizens, who, by the way, have to face the music and stand in front when the need comes?

Why should we finance other nations, furnish them supplies, and then "soak" the good citizens of our country if they want to live? How quick, when the need comes, do all other nations adjust economic conditions to take care of their own first! Perhaps Mr. Wilson can give us the answer.

MORRISON E. DUNN.

ELECTION BOARD WIPES 1,000 OFF CITY POLL LISTS

Negro "Suspects" Who Fail to Appear Stricken from Registration Books.

Nearly 1,000 men and women in Chicago who registered last month for the presidential election will be unable to vote next Tuesday. They were disqualified last night when the board of election commissioners concluded hearings for the 1,600 to whom suspect notices had been sent. About 700 appeared during the three days devoted to hearings and practically all showed they are qualified voters.

Republican Negro men and women in the Second ward made up the bulk of the suspect cases. Some 900 suspect notices were sent to Negroes in that ward. Property owners and even one election official did not escape the avalanche, and Negroes swarmed before the board in response to summons to prove their right to vote.

Property Owners Get Notices.

Among about thirty property owners in the ward to whom the suspect notices were sent was Mrs. Carrie Bell of 2361 Federal street, an election judge in the Eighth precinct of the Second ward. Another was Seward French, an inspector in the city health department. Both proved their right to vote. In some cases notices were sent to both husband and wife residing on their own property.

About half of the 900 in the Second ward appeared before the commissioners and qualified. Only in rare instances did it develop the "suspect" was not qualified. In most of these cases it was found that no deception was practiced on the registration officers. There was no evidence of fraud.

Others Have Troubles.

There were others besides the Negroes who had trouble. Fred M. Ashton of the Twenty-third precinct in the Third ward met with disaster because he told the commissioners they could figure his age out for themselves. He said he was born in Tacoma, Wash., in 1872 and was "of legal age."

Ashton wore a Cunnea button. When his attitude resulted in his being refused a place on the registration he departed, with the announcement that he would not allow any of his family to vote, "and they're all Democrats, too."

Pike Left $3,291,000.

A petition for letters of administration for the estate of Eugene S. Pike was filed yesterday for Mrs. Mary R. Pike, the widow. She asks that Charles B. Pike be appointed administrator. The Pike estate is valued at $3,291,000.

PAINTS HUGHES FIRM IN CRISIS

John S. Miller Charges Wilson Brought Nation Close to War Through Weakness.

BUSINESS MEN HECKLED

Several hundred persons were turned away from the noon meeting yesterday at the Columbia theater, held by the Hughes Business Men's league. It was one of the biggest Republican demonstrations that has been held in Chicago during the campaign.

Edgar A. Bancroft, one of the speakers, was the target for hecklers, and so was Charles W. Folds. John S. Miller, the concluding speaker, was not interrupted. All the speakers discussed the "he kept us out of war" issue.

Forced to Act by Public.

"Mr. Hughes would have saved us from any danger of war—to or near to which Mr. Wilson brought us," Mr. Miller said. "He would have kept us out of the only peril of war with Germany we were ever in. Because of the weak attitude of our government, Germany felt secure in continuing for months the sinking with her submarines of merchant ships with the loss of many American lives.

"This ceased only when President Wilson, pressed to it by an aroused public indignation and spirit, notified Germany that further such acts would mean war.

"Fortunately then Germany backed up and yielded—a fact which makes it clear that if an outspoken and unmistakable position had been taken by our government at the outset Germany would have then yielded—as she then might without any loss of self respect, and with complete respect for us, both of which, as well as the respect of other nations for us, suffered in the events that happened.

Points to the Other Side.

"Mr. Hughes would have taken that firm, outspoken position, and the sinking of the Lusitania and other merchant ships with the loss of more than 100 American men, women, and children would not have taken place. Peace would have been secured without risk and with the respect of the entire world.

"Mr. Hughes would have saved us from war with Mexico. Mr. Wilson engaged us in such war, and nothing but the fact that the only government then existing in Mexico—that of Huerta's—while proud enough, was too weak to fight, saved us from a protracted war."

20,000 TO WALK IN G. O. P. PARADE

Business Men Give Autos to G. A. R. and Will Hike with Hughes Crowd.

WOMAN RIVALRY KEEN.

The Hughes parade, marking the close of the Republican campaign in Chicago, will move promptly at 2 o'clock tomorrow afternoon from Grant park into Michigan avenue over the Van Buren street viaduct. Maj. John V. Clinnin estimates that there will be 20,000 marchers on foot and 2,500 automobiles.

Gen. E. C. Young, John V. Farwell, Julius Rosenwald, La Verne W. Noyes, and other members of the executive committee of the Hughes Business Men's league will hike with the marchers, while their own automobiles will be used by civil war veterans and others unable to cover the route of the parade on foot.

All officers of the Hughes alliance from President Ralph C. Otis down, Alvin T. Hert, western Republican manager; State Chairman Fred E. Sterling, County Chairman Homer K. Galpin, and their staffs were asked to join the foot brigade, and most of them have already accepted.

A division of 250 rough riders from the stockyards under command of Col. George B. Van Norman will follow the Hamilton club, which will act as an escort for Col. Frank O. Lowden, candidate for governor; Mayor Thompson, and state and county candidates in the parade.

The Hamilton club has arranged for a great showing. Not only will all the members be in line themselves but they have asked over 5,000 guests to join them and march at the head of the procession.

FIFTY MEN VOTE BY MAIL.

Half Hundred Wisconsinites Take Advantage of Law and Cast Presidential Ballots.

Milwaukee, Wis., Nov. 2.—Under the state law permitting traveling men and others away from their homes on election day to vote, fifty voters have already taken advantage of the law and have marked their ballots and deposited them with the county clerk.

The ballots will be distributed among the proper precincts on election day.

Two hundred others are reported to have applied for blanks to be mailed from out of town points prior to election day.

WISCONSIN AND OHIO PUT ON G. O. P. SAFE LIST.

Hitchcock Says Hughes Has Gained Through Middle West in the Last Ten Days.

Frank H. Hitchcock added Ohio and Wisconsin to his list of states that he figures are safely Republican; placed Missouri and Kentucky in a tabulation of "sure, but not quite safe," for Hughes, and maintained the claim that he issued last Saturday that the Republican national ticket is to carry the big bulk of the states in the north and the west.

He was at the Republican western headquarters yesterday after a final survey of the field."

On the basis of the New York figures, Mr. Hitchcock reiterated his expectation that Hughes will carry New York state by at least 100,000 and Connecticut he figured as absolutely assured to the Republican candidates.

Charles Nagel of St. Louis brought word that Missouri will go for Hughes.

Bank Inquiry Continued.

Another continuance in the consideration of the proposed ordinance to regulate private banks was taken yesterday by the city council judiciary committee. It was decided to ask the corporation counsel to draft a provision excluding hotelkeepers who accept deposits from patrons. Herbert K. Bradley, representing the Illinois Bankers' association, told the committee he approved the ordinance.

IT'S UP TO YOU

You're at the crossroads—which way will you turn? Will you keep on, the way you have come? Will you continue spending your money without due regard to just what the merchant can give you for it? Or, will you note the "surroundings," note what rent his location must cost him, note what part of his fixture-expense you must carry, note how many idle salesmen you must pay and how many bad credit losses you must make up for?

YOUR OWN SITUATION IS MOST IMPORTANT TO YOU. You have absolute control of it. You needn't even follow the majority. Investigate our claims and our advantages. Investigate our Guarantees and our Values. Investigate our

Men's and Young Men's Real $25.00 Suits and Overcoats Upstairs Always at One Price

$15

You'll find every Suit and Overcoat POSITIVELY GUARANTEED ALL WOOL AND FAST COLOR DYES. You'll find we offer you the largest one-price stocks on earth, unlimited choice, at $15—

WE ABSOLUTELY GUARANTEE PERFECT FITTING AND MAKE NO CHARGE FOR ALTERATIONS. You will find a member of the firm personally present ready to look after your every wish.

We are The Largest Exclusive Clothiers in the world, and have grown to that point in seven short years. That means, we've satisfied our customers, and they have recommended us to their friends. Come, we'll take care of your wants that same way. We'll satisfy you on every point. That's the way we've built our business.

Open Saturdays Until 10 P. M.

THE LARGEST EXCLUSIVE CLOTHIERS IN THE WORLD

FOREMAN & CLARK

A CHAIN OF UPSTAIRS STORES FROM COAST TO COAST

N.W. Cor. State and Jackson

CHICAGO

Trade Upstairs and Save $10.00

BET A FOREMAN & CLARK HAT!!

They're dandies, every one of them; stiff and soft, in all shapes, colors and styles.

$3.50 Hats, **$2.50**

When Money Is No Object

Lady calls with footman carrying her husband's outgrown dress suit. Wants to know if she can rent one that is larger so her husband will not detect the change.

She got what she wanted; refused to give her name. Prefers to deposit value of the suit, explaining that they are not society people (it was apparent that money was plentiful).

Next day she phones to me that she will keep the suit, "in case her husband MIGHT need it again."

To buy a dress suit because you MIGHT need it again is a good way to use your money if you have plenty of it.

There are thousands of wealthy people in Chicago who are not society people who are forced into the use of a dress suit once in a while, and when worse comes to worse we can take care of them in a way satisfactory.

"Big Gun" Brand Dress Suits are good suits, because we make them good.

T. C. Schaffner

Dress Suit Specialist

120 North State Street

Our Detroit Branch: 61 Peter Smith Bldg.

Colby's Est. 1866

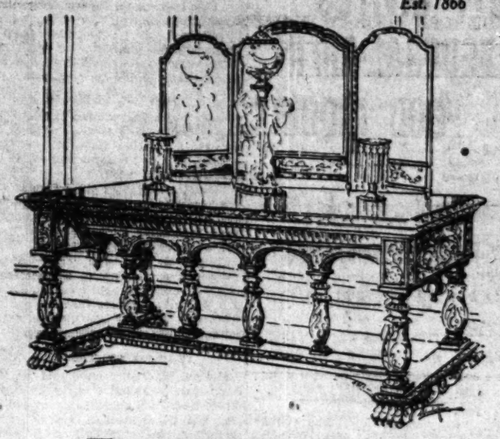

Foreign Furniture of Recent Importation Suitable for Gifts

We have on display several shipments of fine furniture from Europe.

Many of these pieces are replicas of rare old world models faithfully reproduced. Every admirer of fine furniture will enjoy a visit through these displays.

Few, if any, of these pieces have been shown in America, and owing to present conditions it is doubtful if they can ever be duplicated.

Furniture from Belgium, France, Italy and England

Large Walnut Tables, richly carved.
Jacobean Water Clocks.
Antique Walnut Georgian Clocks.
Antique Porcelains.
Oak and Cane Louis XVI Day Beds.
Louis XIV Lit de Repos in walnut.
Lacquered Wall Cabinets.
Walnut and Marble Console Tables.
Early Italian Renaissance Tables.
French Furniture in Enamel.
Tooled Leather from Italy.
Louis XV Bedroom Furniture in walnut.
Elizabethan Tables in oak.
Jacobean Chairs and Stands.

The Prices Vary from Small Pieces at $5 to Important Pieces at $750

INSPECTION INVITED

John A. Colby & Sons

Furniture Makers :: Upholsterers :: Interior Decorators

129 North Wabash Ave.

Between Randolph and Washington Sts.

THE HUB
Henry C. Lytton & Sons

N. E. Cor. State and Jackson

"Avenue" $5

Made in gun metal, patent and dark tan leathers, with or without gray calf top.

Preliminary plans, designs, hides, and tanneries, the *backbone of our great shoe stocks*, are the factors which provide for the style, comfort and service you will derive from a purchase of shoes here at

$3, $4, $5, $6, to $10

Main Floor

CITY INVITES FEDERAL AID IN FOOD INQUIRY

Aldermen Decide to Ask U. S. District Attorney Clyne to Hearings.

(Continued from first page.)

ently.' They rarely offer him enough to cover the cost of production. The farmer gains nothing by shipping direct to South Water street. He is more likely to find an actual loss."

"That's right," said Ald. Pretzel; "my father-in-law in Indiana shipped his apples to South Water street a few days ago. When he got through he found that instead of realizing anything he owed these commission men $200."

"The situation is so bad," said Mr. Coglan, "that I let $300 worth of fancy grapes rot rather than buck the game. The same with apples and those of my neighbors. There was more profit in making cider of them than sending them to Chicago. Yet I went into a store near Belmont and Broadway yesterday and was asked 25 cents for four measly, wormy apples that I wouldn't trouble to gather from my own trees. Michigan farmers are lucky to get $1.50 for their barrel of apples, which sell here for $4.50 and up.

"My poultry is all fancy. I get the market pound price and the sharpers get the rest. The only way to beat the game is coöperative direct selling."

Rosenheim Has Suggestion.

David Rosenheim offered this suggestion for control of the cold storage industry, after a talk with Congressman Britten:

"It is necessary, in my judgment, for the federal government to pass a law requiring every cold storage warehouse storing goods for interstate commerce to take out a federal license and make a sworn report on the first of each month to the bureau of commerce stating the quantity of each kind of food products stored in such warehouse."

Ald. Cullerton's ordinance, passed by the council in 1914, provoked much discussion at yesterday's hearing. It forbids regrading and forestalling.

"It makes it unlawful for any food to leave cold storage without the date when received stamped on it," said Ald. Cullerton. "It provides that no food may remain in cold storage for more than ten months. I censure Dr. Robertson and the health department for failing to enforce it."

"It seems that the health department could enforce the ordinance if it wanted to," said Chairman Nance.

"Ridiculous," Says Robertson.

"It's ridiculous to say that," shouted Dr. Robertson. "The health department has shown every inclination to coöperate."

"It could be done."

"Without inspectors? You wouldn't give us an appropriation for inspectors. You are talking theory and I am talking facts. You've got to take an inventory of every cold storage plant every ninety days to be accurate."

For the next fifteen minutes the discussion was political and ended with Congressman Britten on the floor.

"This is a matter for the federal government to control," he said. "I will introduce a bill in December for that purpose if the committee so desires."

The committee agreed to turn over a report of its inquiry for that purpose.

Egg I. port Heard.

Following Congressman Britten, Ald. Pretzel made his report on the egg corner which was substantially the same as printed in THE TRIBUNE yesterday. He added this comment:

"I understand that the prices of eggs are fixed in a back room arbitrarily This requires investigation. The supply on hand is greater than the demand, and yet we have the high prices."

Clinton G. Clabaugh, chief of the bureau of investigation, department of justice, yesterday heard the complaints of coöperative grocers that the National Wholesale Grocers' association if they lating the Sherman antitrust law.

Wholesalers Threaten.

The coöperative grocers told Mr. Clabaugh that they sell cheaply by buying direct from food manufacturers and cutting out the wholesale grocer. These manufacturers, they said, were threatened with a loss of ousiness by the wholesale grocers' association if they continued to sell to the coöperative associations.

The complaining firms are the Peoria Coöperative Wholesale Grocery company, the L. C. Mercantile company, 1810 South Clark street, and the Northwestern Jobbing association.

Market conditions, as a phase of the high cost of living problem, are to be investigated by the delegates to the national conference on marketing and farm credits, who meet in convention at the Hotel Sherman on Dec. 4, according to a statement given by Secretary Charles W. Holman yesterday.

COAL SHORTAGE INQUIRY.

Washington, D. C., Nov. 2.—[Special.]—Official Washington has reached the conclusion that the coal scarcity and the consequent high prices now existing in the large cities of the middle west and the east is due to the car shortage which confronts the railroads of the United States at the present time. Having reached this conclusion, the interstate commerce commission has been given the task of bringing about measures of relief. Commissioner Charles E. McChord will handle the matter for the commission. He will be in Louisville on Friday and Saturday to hold a series of conferences, which, it is hoped, will bring some relief to the American householders.

Representatives of the eastern and southern trunk lines, the Chicago, Burlington and Quincy, the Illinois Central, the Chicago Eastern, the Iron Mountain, and the Louisville and Nashville railroads have been asked to meet Mr. McChord in Louisville.

Public Service Boards Invited.

In addition, members of the various public service commissions in the states where the coal shortage now exists, have been asked to come to Louisville, and, where this is impossible, to submit any suggestions they may have in mind.

Several days ago Commissioner McChord, in sending out the call for the meeting of railroads, also sent a list of questions to be answered in connection with the shortage of cars. This list of questions was mailed in an effort to find out where the cars are being placed; what can be done to put more cars in the coal trade; whether employés are discriminating between shippers in placing cars, and similar questions.

Figures Given by Exrerts.

The conclusion reached by Washington officials that the coal scarcity is due to the car shortage in this country was brought about by information supplied by the geological survey. These figures will not be published until about Jan. 1, but from the data already collected the survey is in a position to say that more coal has been taken from the mines since Jan. 1 last than possibly during any previous year in the history of the country.

BOYS START HIKE TOMORROW

Immanuel Olshansky of 845 North Western avenue and Albert J. Paulson of 3548 West Thirteenth place, both members of the Off the Street club, will start from THE TRIBUNE tomorrow and walk to Valparaiso, Ind., and back. They hope to break the 100 mile record.

MRS. JOHN A. LOGAN ISSUES STRONG HUGHES APPEAL.

Widow of General Sees Nation Facing Crisis Like in 1860 Through Wilson's Mistakes.

A stirring appeal was made particularly to the women of Illinois yesterday to support Hughes and Fairbanks. The appeal came from the widow of Gen. John A. Logan, former United States senator and known to Illinois and the nation as "Black Jack."

"In the name of the immortal men who have made Illinois one of the greatest states of this union," Mrs. Logan's statement reads, "I appeal to you to vote for the nominee of the Republican party in this the most important election since the campaign of 1860, when Lincoln and Hamlin were elected president and vice president.

"Illinois has always had such a conspicuous part in the progress of civilization and Christianity that it should be the pride of every loyal person in the state of Illinois to see to it that in this particularly important election it occupies the place in which it belongs. The great question now is to rescue our country from the perilous position in which it has been placed by the serious mistakes and un-American policy of the present administration.

"Upon the women who for the first time are privileged to cast their votes for the electors rests a grave responsibility, and I am sure that the women of my great state can be depended upon to vote for the perpetuation of permanent prosperity and real peace. I wish that I were at home in Illinois, that I might enjoy the privilege of voting for the nominees of the Republican party."

Hand-Made Silver

THE pleasure of using fine silver so perfectly attune with distinctive surroundings never lessens.

The many new pieces arriving from our craftshops invite the attention of those who desire this most beautiful and sincere table silver either for their own use or gift purposes.

LEBOLT & COMPANY

State and Monroe

New York Branch: 534 Fifth Avenue

Announcing a new importation of ITALIAN MARBLES and PEDESTALS

Coming at this time when European goods are so difficult to obtain, it is particularly gratifying to us to announce this unusually large importation of Italian marbles and pedestals.

In point of variety and real artistic worth, this collection, we believe, may be classed as of exceptional consequence. Of especial interest are the classic heads, children's figure subjects, groups and a number of Vatican urns.

There are good selections at prices varying from $5 to $100 and some very handsome pieces at prices ranging to $400 each. Artistic pedestals at $12.50 to $100.

For holiday gifts these Italian marbles seem unusually appropriate and now, while the collection is so complete, may we suggest that selection will be especially satisfactory.

Fifth Floor, North Room

CARSON PIRIE SCOTT AND COMPANY

"COLLEGE FLOOR CLOTHES"

A New Style Standard for Young Men

THE ultimate in style is the goal toward which all designing effort is directed, the point we have achieved in College Floor Clothes. These suits accurately interpret the wholesome vigor and two-fisted spirit of young Americanism.

Suits with belted vests, new fitted coats, sweeping lines or rounced "leaf" lapels, for young men at

$20

Other Suits $15 to $40

College Floor, the Third

THE HUB
Henry C. Lytton & Sons
N. E. Cor. State and Jackson

JONES, LINICK & SCHAEFER'S LASALLE
MADISON NEAR CLARK
9 A.M.—CONTINUOUS—11 P.M.

COMMENCING TO-MORROW

THE KIDDIES WILL DEARLY LOVE OUR MARY PICKFORD

ACKNOWLEDGED QUEEN of the SCREEN

IN THE STORY OF A DARLING DESERT WAIF

"LESS THAN THE DUST"

THE ONLY THEATRE IN CHICAGO WHERE YOU CAN SEE THIS PICTURE

FIGHT YOUR TABLE COSTS—SERVE BEANS

Cheaper Than Any Meat—
Richer in Nourishment—
Well-Balanced in Food Value—

THIS CAN WILL DO IT

In fact, beans represent an ideal food, but it has remained for sky-kiting food prices to rediscover their value and now America everywhere is awakening to the wonderful value of beans as a concentrated, highly nourishing food.

You Can Serve

Dyer's and Pork Beans With Tomato Sauce

for a few cents per plate per meal and give your family more real, evenly balanced nourishment than if you were giving them meat—at a much higher cost.

Dyer's Beans are mighty good in taste, too—saturated with a flood of rich, hunger-coaxing tomato sauce, spiced just right.

Ask Your Grocer Today

Two sizes—Small can containing 8 oz.; large can containing 21 oz.—cost less than other beans.

MARSHALL FIELD & CO

Smart Taffeta Petticoats

In an Ample Variety of Colorings

Yards of rufflings or flutings have added to the attractiveness of these soft Taffeta Petticoats to wear with winter suits. Wide flounces, too, have done their part, and the result is a varied and interesting assortment. Offered in plain colors or attractive changeable effects. Well tailored and topped with elastic waistband. Price $5.00.

Fifth Floor, South Room.

Today—Values of an Exceptional Nature

Women's Suits, Costumes, Skirts and Blouses, and Misses' Suits

Specially priced—offering unusual opportunities for the choice of smart Winter apparel at a saving.

Sixth Floor

ACTUAL SIZE 27 OZ CAN

Makes Old Rugs Like New

Spee-Dee applied to any grease-smeared rug will cleanse it absolutely and restore the freshness and original colors of a new rug.

FREE FROM GRIT.

15¢ ASK YOUR GROCER 15¢

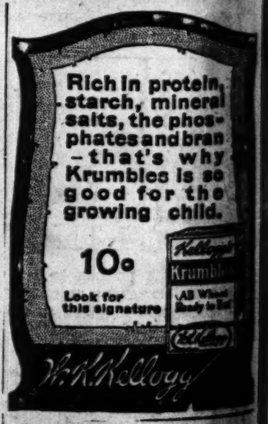

Help Digestion

To keep your digestive organs in good working order—to stimulate your liver, tone your stomach and regulate your bowels, take—

BEECHAM'S PILLS

Largest Sale of Any Medicine in the World. Sold everywhere. In boxes 10c, 25c.

WOMEN WITH IDEAS want a *paper* with ideas. Therefore they read THE *TRIBUNE* every morning.

SUBSCRIBE FOR THE TRIBUNE ADVERTISE IN THE TRIBUNE.

HUGHES SEES VICTORY, AND STATES POLICY

Will Protect Nation's Honor and Choose Able Men as His Advisers.

(Continued from first page.)

to do with the performance of certain constitutional duties of the gravest importance to the people. He is not chosen to follow the whims of his fancy or to indulge in a license of freedom to follow his own personal choices in any direction to which his imagination might lead him.

"He is the executive under our constitutional system charged with the duty of managing the great business affairs of the United States. His first duty is to give to the country an efficient administration of the public business. It is perfectly idle for us to expect in the trying days to which, undoubtedly we shall be called in the coming years, the prosperity which we desire to enjoy unless we have in this country exhibited, as indeed are exhibited in many countries abroad, the highest standards of administrative work in our public service.

Importance of Cabinet.

"The executive should surround himself in the various departments of public work with the very ablest talent at his command. He should never permit diplomatic agencies—for example, the organization of our great state department and the representation of the nation in all its international relations—to be subordinated to a narrow conception of supposed partisan exigency.

"America should stand in her diplomacy with a high prestige won and maintained by the character and special ability of the men who represent her in the councils of the nations and our international affairs.

"We shall speak in vain of the preparedness we should have for our national defense unless the great departments that have to deal with the expenditures of the vast sums required for this purpose are under the leadership of the most competent men.

Fail in Preparedness.

"I do not care to be told that great amounts of money have been appropriated for the purpose of equipping our navy unless I am assured that we will have the business capacity in the management of the navy department which will assure well spent dollars, and a navy when the dollars are spent.

"Nor do I care for paper reorganizations of the army, or mere bills for the purpose of adding to our forces, or provision for the expenditure of money in supplies necessary for the maintenance of our military establishment unless we have competent business leadership.

"We did have in the cabinet of this administration a first class man as our first secretary of war, but he could not live with the administration and had to get out.

Promises Competent Advisers.

"Their promises of efficiency have not been maintained in these great departments. If I am elected president, as I expect to be, I promise to call to these great administrative positions men in whose judgment the public can have confidence, and through whose administration we shall not have preparedness on paper, but actual preparedness."

The nominee remained over night in Albany. He will leave tomorrow morning to conclude his travels as a presidential candidate, and is due to reach New York at 6:15 p. m.

HE MAY RECOVER

Alienist Who Went Insane on Honeymoon.

Dr. Emil Bunta
WALINGER PHOTO

Dr. Emil Bunta, the young alienist and former chief of the Psychopathic hospital, who suffered a mental collapse on his honeymoon, was reported to be greatly improved at the county hospital last night, where he is being held for observation.

Dr. Adam Szwajkart declared the patient's condition is encouraging and presents hope for a complete recovery.

Mrs. Bunta, who was driven into a hysterical condition by her husband's strange behavior, is still being kept in privacy by friends. She is said to have suffered no ill effect from her experience except a preying anxisty about her husband's condition.

TWO BIG RALLIES AT GOTHAM END WILSON'S FIGHT

Tammany Puts on Old Time Parade—President Makes Four Speeches.

(Continued from first page.)

most serious turning points in the history of the United States and of the world.

"This campaign has disclosed some line of division in the United States. Here and there it has shown men aligned against each other. This will be ominous for the future unless it is checked."

A band outside playing "The Red, hite, and Blue" interrupted the president. "I can't compete with the 'Red, hite, and Blue,'" he said, pausing.

Some one in the crowd shouted, "We trust you, Mr. President," and the cheering started again.

The president said the campaign in 1912 represented a fight against privilege and the same is true now.

"I want you to realize," he continued, "that another sort of division has appeared in this country. It is between those who employ labor and those who perform labor. Nothing could be more dangerous. We must see that justice is done to working people. This is not a matter of mere sentiment, but a matter of human right.

"There is also another division. Some men have grown so unscrupulous that they have sought to discredit their own government in order to gain partisan advantage. Some men have sought to determine the affairs of this nation in accordance with interests outside this nation. What are we going to do with them?"

"Elect You!" Man Cries.

"Elect you!" a man cried.

"I will tell you what we have done," he went on. "We have built up a party of the people."

The president predicted victory, saying he was not worried over the outcome.

"I do not want to be elected unless I am one of you and you believe in me," he added amid applause.

He spoke of the eight hour day, saying it shows there are some men in this country who look at life from the workingmen's point of view. "I have done a mere act of justice," he said.

"I want to say," declared the president, "that I believe the forces of this nation are gathered for a demonstration of power on the part of public opinion on the 7th of November such as has never been displayed in the world before. This great tide of opinion is rising not for the purpose of destroying anything but for floating all those happy auguries in which men may travel who know they are bound for the finest goals of human ambition.

"This tide of humanity swelling in America is sweet with the purposes of peace; it is wholesome with the judgments of justice, and when it has come to the flood men will see that it is a great body meant to drive all the industries of the world by the pulse or heart beat of men who love the world and believe in their fellow men."

At Cooper Union, where he spoke to a crowd of young men, the president said:

"We may win the fight Nov. 7—we will win; but it will have to be another November two years from now, and another, and so from November to November we'll have to keep our shoulders to the wheel."

Hits at Wall Street.

At the business men's luncheon in the afternoon President Wilson declared that "the men who consitute what we have agreed to call Wall street have a subtle genius for promising seemingly immaterial changes" when called into coasultation concerning the affairs of the country "which would eventually lead to the defeat of the main objects of the legislation proposed."

"Do you wonder," said the president, "that I do not call them into consultation? And yet I tell you again that they will be welcome the moment they come to coöperate, and they will not be welcome until then."

ROOSEVELT SAYS PRESIDENT USED MILITIA IN POLITICS.

Charges That Diplomatic Service Also Was Made Weapon to Gain Partisan Ends.

Cleveland, O., Nov. 2.—Attacking President Wilson's attitude toward Mexico and scoring the president's recent Buffalo address, Theodore Roosevelt tonight addressed a large throng which filled Central armory.

"I want to register my protest against Mr. Wilson's misuse of the militia and the diplomatic service for partisan advantage," Col. Roosevelt said. "If the president says we are in ignorance of our foreign relations he is bound to enlighten us. If he doesn't tell us now there must be some reason for it.

"He says, 'We are not afraid to fight for something as big as an American ideal.' What does that mean? Does it mean he wouldn't fight for a murdered baby? There were 108 babies on board the Lusitania. Is there anything bigger in American ideals? He sent Dodd and Adair into Mexico and left them. He wouldn't back them up. What does Mr. Wilson mean by being bigger than American ideals?"

Here's Comfort for You!
Dr. A. Reed's Arch Support Shoes
are Soft, Pliable and Light

The shoe illustrated is designed especially to give the wearer lasting satisfaction in fit, style, ease and durability.

The Dr. A. Reed Cushion Insole relieves feet plagued with corns, callouses and bunions and makes walking a real pleasure.

Other Dr. A. Reed Shoes for Men, $6.50 to $8.00 Women, $6.00-$11.00

To avoid imitations see that the name of the maker is in every pair of Dr. Reed's Cushion Shoes. J. F. SMITH SHOE COMPANY Makers of Men's JOHN ERBERTS SHOE CO. Makers of Women's

DR. A. REED Cushion Shoe Co.
13 E. Adams St., Near State

The "Reflex" Mantle not only outlasts several cheaper mantles, but gives brilliant light, undiminished by shrinkage throughout its long life

Welsbach
GAS MANTLES
"REFLEX" BRAND 15¢
Formerly 25¢. Upright or Inverted
All Dealers and the Gas Company

AMBITIOUS CHICAGO WOMEN never let a morning pass without a careful reading of THE TRIBUNE. They know they can't afford to.

Remember the can
—Jack Towle.

Thousands of Chicago homes enjoy this delicious syrup—does yours?

Thousands of homes in this city have long been using Log Cabin Syrup as a flavoring for puddings and desserts.

And now, with the cooler weather, comes the natural desire for pancakes, waffles, muffins, biscuits, French toast, and the other common dishes which are enjoyed to the utmost when served with

TOWLE'S
LOG CABIN
CANE AND
MAPLE SYRUP

It has a flavor entirely its own—a rare blend of choice cane syrup with the most deliciously flavored Vermont Maple Syrup.

This blending gives Log Cabin Syrup a better "body" than ordinary maple syrup. It doesn't "soak" into food right away, but mingles its delicious flavor with the food as you eat. That's why Log Cabin Syrup makes good foods taste even better, and why it's a three-times-a-day favorite in thousands of local homes.

Log Cabin Fritters

3 teaspoonfuls of baking powder
4 cups of flour
2 cups of sweet milk
1 tablespoonful of sweet cream
½ teaspoonful salt
3 well beaten eggs

Mix in order named. Fry in hot lard until brown, serve with warm Towle's Log Cabin Syrup, adding a little brandy, if desired.

New Buckwheat Cakes Recipe

1¼ cups buckwheat flour
¼ cup white flour
2½ cups thick sour milk
1½ teaspoons soda
1 egg

Sift buckwheat flour, white flour and salt into mixing bowl, add sour milk in which soda has been dissolved, and beat very smoothly; then add the well beaten egg. Bake on hot griddle and serve as rapidly as baked, that they may be enjoyed while they are crisp.

You can tell Log Cabin Syrup by the Log Cabin Can

Buy a can of Log Cabin Syrup today. Keep it always on hand for use on cereals, fried corn meal mush, custards, beans, etc. It has scores of uses. You can always identify it by the log-cabin-shaped can. Order Log Cabin Syrup of your grocer—you can depend upon it for purity.

The Towle Maple Products Company
St. Paul, Minnesota

ARE YOU one of the 500,000 Americans who say: "I'd like to own the Britannica but—"

How much do you know?

This question decides your rating in the world in which you live. It gets you position and promotion. It fixes your salary. It extends or limits your influence with others. It determines the number and kind of friends you have. It achieves or halts your ambitions.

This is true alike of men and women, always of men, more and more so of women as their sphere of activity enlarges.

"Knowledge is power"—but it has to be *accurate, practical, usable* knowledge. Ignorance is a millstone which puts men and women in the below-the-average class.

You can't afford to stand still

Study the lives of the great men and women of today. Observe the men and women you know who are forging ahead, steadily moving up toward the top. What is the secret?

Intelligence based on ever-widening knowledge, and fortified by the right kind of reading. Not newspapers, popular magazines and the latest fiction—but reading of a substantial and sustaining character.

You are striving to advance—to reach the goal of business or professional or political or social ambition. You wonder why your progress is slow, why you cannot keep pace with men and women of intelligence as intelligence is rated.

The road to success lies right before you

Think it over. Ask yourself, "How much do I know?" "Do I know all I can know?"

When you have answered these questions, when you come face to face with the truth that only the lack of *easily obtainable knowledge* holds you back, *THEN ACT.*

Follow the example of those who are the proved successes of today—those who are occupying the positions of honor and power and influence.

Make yourself *more* intelligent—*grow.* Own a set of the new Encyclopaedia Britannica, the greatest educational factor ever put into book form, and *read.* Open this wonderful storehouse of *all human knowledge,* and take from it what you need to put you in your rightful place.

You know the Britannica, the prized book of persons in all walks of life who appreciate the value of accurate information in answer to any question which comes to the human mind. More than 150,000 sets of this great work are now to be found in American homes.

What makes the Britannica so wonderful?

First, within its 30,000 pages every subject under the sun is discussed, including history, religion, art, agriculture, science, politics, inventions, mythology, mechanics, physics, electricity, law, medicine, domestic economy, everything of any human interest.

Second, it is an *accurate* and *complete* record of all knowledge. It is written so *interestingly* that it entertains and enlightens child and college professor. It is the work of 1,500 eminent authorities, each an expert.

Third, it is printed on the famous India paper. This paper, being light, tough and opaque, has made it possible to bring the entire 29 volumes within 30 inches of shelf space. The Britannica is durably bound and *convenient to handle.* The type is clear and readable.

The new Eleventh Edition includes 41,000 articles, aggregating 44,000,000 words. More than 500,000 separate and important facts are indexed. There are 15,000 illustrations and maps.

You have had every opportunity to buy the new Britannica at an *exceedingly reasonable* price and on most convenient terms.

This opportunity still yours for a short time only

The war has stopped the manufacture of India paper—no more can be obtained. Therefore, the sets of the Britannica now in stock are *the last printed on India paper that can be offered.*

There are not enough sets in stock for all who will want to own this great library. To make certain of getting a set you must act promptly. A first payment of will bring you a complete set (29 volumes) of the popular "Handy Volume" Issue of the Britannica. You pay for it at the rate of $3 a month for a limited period (for the cheapest binding).

Only $1

You can't afford to pass this opportunity. If you want more details about this great work, send for "The Book of 100 Wonders"—128 pages, *free.*

See sets and leave orders at:
The Fair,
State & Adams Sts.

Sign and send this coupon today—NOW

SEARS, ROEBUCK AND CO., CHICAGO, ILL.

Gentlemen:—Please send me, free, "The Book of 100 Wonders," illustrated, giving interesting information on a hundred subjects, and full information about the Encyclopaedia Britannica. Also, tell me what I will have to pay for one of the remaining sets of the "Handy Volume" issue of the Britannica printed on genuine India paper.

Name _____

Address _____ d-36

PAYS $1,300,000 FOR DOWNTOWN LEASE AND FEE

Thomas C. Denehy Gets Property at 616-622 Michigan Avenue After Two Deals.

Michigan avenue property figured in two big transactions yesterday, covering the premises 616-22, eighty feet north of the Blackstone hotel, the aggregate consideration of the two transactions being $1,965,000.

The fee to the property, which fronts eighty feet, with a depth of 172 feet, was first sold by the estate of Hetty H. R. Green to Frederick R. Barnheisel, the owner of the leasehold and building, thus merging the fee and leasehold, for $665,000. This transaction, which was preliminary to the sale of the property to Thomas C. Denehy for $1,800,000, was negotiated by Albert L. Straus. In the sale to Mr. Denehy Harry H. Harper of Oliver & Co. represented Mr. Denehy and Edward C. Waller Jr., Mr. Barnheisel. There is some dispute regarding which broker negotiated the sale of the fee.

The ground was leased by the late Hetty H. R. Green to John D. Murphy for a term of ninety-nine years from April 1, 1842, at an annual rent of $15,000 for the first five years, $20,000 for the next five years, $28,000 for the following thirty-nine years, and $35,000 for the remainder of the term. The sale of the fee to Mr. Barnheisel was on a 4 per cent basis for the first twenty years of the term.

Barnheisel Buys Leasehold.

The leasehold subsequently was sold by Mr. Murphy to Mr. Barnheisel for $305,000 and the present ten story building on the premises was erected. The orignal ground lease provided that should Mrs. Green at any time receive a bona fide offer for the fee she must first submit the offer and the property to the lessee and give him the privilege of buying the same within thirty days at the same price and upon the same conditions.

Recently the estate of Mrs. Green received an offer of $665,000 for the fee and accordingly notified Mr. Barnheisel, with the result of his purchase and subsequent sale to Mr. Denehy.

The contract of purchase provides that Mr. Denehy may take over the leasehold interest and building within thirty days. It is stated the building is over 85 per cent rented and pays more than 6 per cent on the purchase price. It is of a substantial character, the walls being constructed to carry six additional stories.

The legal details of the transaction for the purchaser were handled by Isidor Blumenthal and for the seller by Emil C. Wetten.

Apartment Hotel in Deal.

A big north side apartment hotel deal, one of the largest of the year, several other good sized transactions in flat and outlying business property, and an interesting lease of store space in the downtown district were among the other more important happenings of the day.

The north side flat deal was the sale by Nelson T. Kell to S. A. W. Kleckhefer of Milwaukee of the California apartment hotel at the northeast corner of Clarendon avenue and Irving Park boulevard for a reported consideration of $350,000, subject to an incumbrance of $150,000.

The lot is 225x135 feet and is improved with a three story apartment building, erected about a year ago, containing sixty-three apartments of three and four rooms. The building is said to have a net annual rent of about $24,000.

In part payment the purchaser conveyed what is known as the Edgewood farm on Pewaukee Lake, Wis., at a reported valuation of $275,000, Mr. Kell to pay $75,000 to Mr. Kleckhefer. The Edgewood farm has also been known as Kleckhefer's Certified Milk farm, and is said to be one of the largest and best equipped farms of its kind in the country.

Downtown Store Lease.

The downtown store lease, which was negotiated by E. F. Keebler & Co., covers the store and basement at 70 West Randolph street, which was leased by Ben Roth to George P. Chiagouris for ten years from Nov. 1 at a term rent of $75,000. The store adjoins the Olympic theater on the east and was just vacated by the Comfort Candy company, which recently went into the hands of a receiver.

The new lessee will remodel the store and occupy the same for a chocolate shop in connection with soda water and light lunches. The store contains about 1,800 square feet of floor space. The same brokers have also leased for James F. Porter to S. Raymond space on the fifth floor of the Loop End building, southeast corner of State and Lake streets, for ten years from Nov. 1 at a rent of $24,000 for the term.

Takes Farm as Part Payment.

John S. Erickson has sold to J. W. Bond the high grade nine apartment building just completed at 2009-13 Washington boulevard, lot 75x130 feet, for a reported consideration of $53,280, subject to an incumbrance of $32,500. In part payment the purchaser conveyed a farm near Kenosha of 317 acres, valued at $28,500, subject to $10,000. Regelin, Jenson & Co. represented Mr. Erickson and L. M. Courtney the purchaser.

Murray Wolbach has sold the new fifteen apartment building at the northwest corner of Jackson boulevard and Kilbourn avenue, lot 75.5x122 feet, for a reported consideration of $48,500, subject to an incumbrance of $32,500. Mr. Wolbach took in part payment a two story store and flat brick building at 4243 West Congress street at a valuation of $16,000. Jesse T. Wilson represented both parties.

There was filed for record the transfer by W. W. Sterling and Frank O. Hudson of Worcester, Mass., to the Washington Hotel Building association of the leasehold interest in the 40x181 feet, north front, in Washington street 120 feet east of Fifth avenue, and the ten story building thereon, the consideration being nominal, subject to an incumbrance of $150,000.

Hirsch Talks to Realty Men.

Dr. Emil G. Hirsch in a talk on "The Greater Chicago," at the weekly luncheon of the Chicago real estate board in Hotel La Salle, asserted that a city to be great must not necessarily be big.

"Friends, let us not believe that the greater Chicago is the bigger Chicago," he said. "Perhaps in these days of ours we make the mistake of thinking that bigness and greatness are exchangeable terms. They are not. It isn't necessary for a town to be big in order to be great.

"The American people have solved many difficult problems, but the problem of efficient administration of municipalities in America is still unsolved. Our municipal government ought to be municipalized. We ought to have a municipal government, not merely in theory, but in fact.

"You have heard a great deal lately about the hyphen. That ought not to appeal to you, for the hyphens have made Chicago what it is. The Anglo-Saxons and all others are really hyphens."

Haas to Be Speaker.

Joseph F. Haas, Republican candidate for recorder, will be the speaker at a special luncheon of the Cook county real estate board at the Hotel Sherman today, his subject being: "What I Shall Endeavor to Accomplish if I Am Elected Recorder."

Real Estate Transfers.

CICERO.

Berwyn, lots 43 and 44, blk. 12, 31-39-13, incumb $2,200, Oct. 12 [Mary L. Wallace to Louise Wallace]..... $ 4,000
Mandell & H. sub, lots 2 to 5, blk. 14, April 1 [Edwin Bebb to John H. Baker]..... 7,200
Oak Park, Carson's 2d add., lot 19, blk. D, Sept. 9 [R. W. Kemper to Francis G. Kingsbury]..... 1
Oak Park, Henderson's 3d add., lot 27, blk. 1, incumb $3,000, Oct. 16 [S. M. Gunderson to Mary F. Ryan]..... 9,200
Oak Park, Wilson add., und 1-6 int., lots 2 and 3, sub lots 1 to 4, blk. 2, incumb $5,000, Nov. 1 [E. C. Fosha to Albert D. Fosha]..... 1
Oak Park, Wilson add., und 1-3 int. lots 2 and 3, sub blk 2, incumb $5,000, Nov. 1 [E. C. Fosha to Edward R. Wesson]..... 1
Van Buren-st., N. s cor Franklin, n f, 120x100, and o. p., und 3-5 int. Oct. 16 [estate Max A. Meyer to Sarah Meyer]..... 1
Washington-st., W., 120 e of N. 5th-av., n f, 40x181, leasehold estate, incumb $150,000, Aug. 10 [W. W. Sterling and Frank O. Hudson, Worcester, Mass., to Washington Hotel Building corporation]..... 1
Wentworth-av., 225 n of 35th-st., w f, 40x120, rev stamp 50c, incumb $1,000, Aug. 29 [Bertha Roseke to William Roseke]..... 1

LAKE.

45th-st., W., n w cor Normal-av., s f, 24x125, incumb $2,575, Oct. 30 [Julian Motyka to Stanley Prokuski]..... 10
Bishop-st., n w cor W. 70th, 37x124, incumb $7,000, Oct. 27 [R. C. Madsen to Peter Rasmussen]..... 10
Green-st., S., 200 e of W. 60th, w f, 25x125, incumb $5,000, Oct. 30 [Werner Liljidahl to Andrew Sclarca]..... 10
Garfield-blvd., 62 w of Honore-st., n f, 80x125, Oct. 19 [Elline M. Jensen to Etta E. Jensen]..... 10
Honore-st., s w cor 64th-st., s f, 25x125, incumb $3,750, Oct. 31 [Hugh McConnell to Thos. C. Howland]..... 10
Lowe-av., 275 n of W. 35d-st., e f, 25x213, rev stamp $5, May 31 [A. J. Saba to Mabelle Perry]..... 10
Morgan-st., 350 n of W. 63d-st., e f, 27x124, incumb $1,500, Oct. 31 [Abe Marks et al. to Lena Cohen]..... 10
May-st., 183 s of Garfield-blvd., w f, 26x124, Nov. 1 [Maurice Sheehan to Patrick Murtaugh]..... 3,500
62d-st., W., 210 e of Wallace, s f, 50x128, incumb $13,250, Oct. 27 [Jennie Weingarden to Ward B. Cole]..... 1
Ashland-av., s e cor W. 56th-st., 64x124, Oct. 4 [Lenore Franklin to George L. Veatch]..... 10
Peoria-st., 81 s of W. 66th, w f, 26x50x124, incumb $5,500, Oct. 25 [E. W. Madden to Arthur Mayer et al.]..... 10
Paulina-st., 75 s of W. 61st-st., w f, 50x124, and o p, incumb $5,850, Oct. 30 [H. M. Englestein to Bernard W. Grossman]..... 10
Peoria-st., 200 n of W. 59th, e f, 25x125, Nov. 1 [O. J. Cushnick to William J. Engebrecht]..... 3,500
Perry-av., 7325, w f, 50x178, Oct. 17 [Estelle M. Darling to George W. Kley]..... 3,700
Peoria-st., 109 s of W. 76th, e f, 31x121, Oct. 28 [Fort Dearborn T. and S. Bk. to J. William Schaidler et al.]..... 1
Peoria-st., 40 n of 78th, e f, 40x124, incumb $2,600, Oct. 25 [C. F. L'Hommedieu to Gertrude Schiall]..... 1
74th-st., W., s w cor Lafayette-av., n f, 184x118, sub to T. D., Oct. 16 [J. Kane to Dr. P. Anderson]..... 10
74th-st., W., s w cor Perry-av., n f, 124x118, and o. p. sub to T. deeds, Oct. 16 [J. B. Kane to Robert R. Rawson]..... 10
Carpenter-st., 75 e of Rokeby-st., e f, 75x100, Oct. 16 [Edith K. Rawson quitclaims to Rufus F. Chapin]..... 2
Sherman-st., S., n w cor Van Buren, e f, 75x100, Oct. 16 [Rufus F. Chapin quitclaims to Frederick H. Rawson]..... 10
State-st., S., 80 n of 8th [Hubbard], w f, 20x138, Sept. 29 [Kate Clifford, by m in c, to estate Levi Z. Leiter, deceased]..... 60,000
Van Buren-st., W., s e cor Franklin, n f, 120x100, and o. p., Oct. 16 [estate May A. Meyer to Rachel Mayer et al.]..... 1
Van Buren-st., W., s e cor Franklin, n f, 120x100, and o. p., und 3-5 int. Oct. 16 [estate Max A. Meyer to Sarah Meyer]..... 1
Washington-st., W., 120 e of N. 5th-av., n f, 40x181, leasehold estate, incumb $150,000, Aug. 10 [W. W. Sterling and Frank O. Hudson, Worcester, Mass., to Washington Hotel Building corporation]..... 1
Wentworth-av., 225 n of 35th-st., w f, 40x120, rev stamp 50c, incumb $1,000, Aug. 29 [Bertha Roseke to William Roseke]..... 1

LAKE.

45th-st., W., n w cor Normal-av., s f, 24x125, incumb $2,575, Oct. 30 [Julian Motyka to Stanley Prokuski]..... 10
Bishop-st., n w cor W. 70th, 37x124, incumb $7,000, Oct. 27 [R. C. Madsen to Peter Rasmussen]..... 10
Green-st., S., 200 e of W. 60th, w f, 25x125, incumb $5,000, Oct. 30 [Werner Liljidahl to Andrew Sclarca]..... 10
Garfield-blvd., 62 w of Honore-st., n f, 80x125, Oct. 19 [Elline M. Jensen to Etta E. Jensen]..... 10
Honore-st., s w cor 64th-st., e f, 25x125, incumb $3,750, Oct. 31 [Hugh McConnell to Thos. C. Howland]..... 10
Lowe-av., 275 n of W. 35d-st., e f, 25x213, rev stamp $5, May 31 [A. J. Saba to Mabelle Perry]..... 10
Morgan-st., 350 n of W. 63d-st., e f, 27x124, incumb $1,500, Oct. 31 [Abe Marks et al. to Lena Cohen]..... 10
May-st., 183 s of Garfield-blvd., w f, 26x124, Nov. 1 [Maurice Sheehan to Patrick Murtaugh]..... 3,500
62d-st., W., 210 e of Wallace, s f, 50x128, incumb $13,250, Oct. 27 [Jennie Weingarden to Ward B. Cole]..... 1
Ashland-av., s e cor W. 56th-st., 64x124, Oct. 4 [Lenore Franklin to George L. Veatch]..... 10
Peoria-st., 81 s of W. 66th, w f, 26x50x124, incumb $5,500, Oct. 25 [E. W. Madden to Arthur Mayer et al.]..... 10
Paulina-st., 75 s of W. 61st-st., w f, 50x124, and o p, incumb $5,850, Oct. 30 [H. M. Englestein to Bernard W. Grossman]..... 10
Peoria-st., 200 n of W. 59th, e f, 25x125, Nov. 1 [O. J. Cushnick to William J. Engebrecht]..... 3,500
Perry-av., 7325, w f, 50x178, Oct. 17 [Estelle M. Darling to George W. Kley]..... 3,700
Peoria-st., 109 s of W. 76th, e f, 31x121, Oct. 28 [Fort Dearborn T. and S. Bk. to J. William Schaidler et al.]..... 1
Peoria-st., 40 n of 78th, e f, 40x124, incumb $2,600, Oct. 25 [C. F. L'Hommedieu to Gertrude Schiall]..... 1
74th-st., W., s w cor Lafayette-av., n f, 184x118, sub to T. D., Oct. 16 [J. Kane to Dr. P. Anderson]..... 10
74th-st., W., s w cor Perry-av., n f, 124x118, and o. p. sub to T. deeds, Oct. 16 [J. B. Kane to Robert R. Rawson]..... 10
60th-st., W., bet. Union and Lowe-av., n f, 25x160, incumb $3,400, Sept. 12 [Anna W. McClaughry to Clara R. Weston]..... 1
75th-st., 125 e of Vincennes-rd., s f, 50x131, Oct. 28 [Christina Krug to Chicago City Bank and T. Co., Tr.]..... 10
Wisconsin-av., s e cor Normal, n f, 37x86, rev stamp $3.50, Dec. 16, 1915 [James MacMillan et al. by m. c. to William G. Strong]..... 3,674
Artesian-av., 337 s of Garfield-blvd., 20x121, incumb $2,500, Oct. 26 [Thirza Norris to Robert D. Long]..... 3,800
Crawford-av., n w cor W. 44th-st., s f, 200x125, Oct. 20 [Louis Brutto to Peter M. Mullon]..... 10
40th-st., W., 141 e of Keeler-av., n f, 24x124, Oct. 9 [Liudmila Habal to Josef Bostar]; other considerations and..... 10
Sacramento-av., n w cor W. 66th-st., s f, 224x125, incumb $1,850, Sept. 20 [Alma F. Illingworth to Benton E. Baker]..... 10
California-av., 180 n of W. 64th-st., e f, 30x125, incumb $2,300, Oct. 17 [C. A. Eby to John Bain et al.]..... 10

WEST TOWN.

Chicago-av., 40 e of May-st., s f, 20x95, incumb $2,000, Oct. 30 [P. M. Damaskes to Elmer C. Grove]..... 3,500
Frankfort-st., 116 w of Hoyne-av., s f, 24x100, incumb $2,000, Oct. 28 [Wladyslav Kleszkowski to Albert Gill]..... 10
Huron-st., 228 e of Austin-av., s f, 20x136, incumb $6,000, Oct. 27 [Ida L. Egrang to Henry F. Meyer]..... 10
Kostner-av., 660 n of Division-st., e f, 412x120½, incumb $700,000, Oct. 16 [Chas. Kling to Kling Bros. Engineering Works, a corp.]..... 150,000
Menard-av., 94 s of Thomas-st., w f, 31x126, incumb $3,750, Oct. 28 [W. R. Hind to Fred Heliman et al.]..... 9,500
Oakley-av., 87 n of Wilmot, e f, 24 to Wilmot-av., incumb $2,650, Oct. 28 [Michael Fanik to Jan Josorowski]..... 6,500
Rice-st., 200 w of Menard-av., s f, 25x119, incumb $2,000, Oct. 28 [Ernst Wollin to Louis F. Haeger]..... 10
Tripp-av., 141 s of W. North-av., e f, 25x100, incumb $6,500, Oct. 31 [Celia Goldberg to Harry Shuiman]..... 3,200
Kolman-av., 300 s of Lexington-st., w f, 25x116, incumb $3,500, Sept. 15 [J. C. Jeffery to Casimer Churtus]..... 9,000
Laporte-av., 116 s of Park, e f, 31x126, incumb $4,000, Oct. 19 [A. B. Galbraith to Alberic P. Grenier]..... 3,900
Monroe-st., W., 25 w of Lotus-av., s f, 25x124, incumb $4,000, Oct. 31 [M. J. Duffy & David Berman]..... 10
Van Buren-st., 175 w of Kildare-av., n f, 25x124, incumb $4,000, Oct. 28 [E. C. Schroeder to Kathryn Huntington]..... 10
Lincoln-st., 216 s of Bloomingdale-av., w f, 24x121, incumb $1,500, Oct. 31 [J. Hedron to John Wulk et al.]; other considerations and..... 1
Milw.-av., 356 s e of Western, s w r, 22x100, Oct. 11 [J. Henry Krause quitclaims to Harry C. Robenstein]..... 2
Milw.-av., 356 s e of Western, s w r, 22x100, and 1-2 int., Oct. 25 [H. B. Rubenstein to Rose Davis]..... 10
Girard-st., 223 e of Armitage-av., w f, 22x133, sub to mtg, Oct. 14 [Jacob Kukowinski to Bernard W. Coss]..... 9,400
Paulina-st., 286 s of Clybourn-pl., e f, 26x194, incumb $1,500, Oct. 24 [Mary B. Kubicki to Joseph Ochocki]..... 2,575
Augusta-av., 50 e of Ashland-av., s f, 24x124, Oct. 14 [Reinhold Ruth to Stefan Biskup]..... 2,700
Hermitage-av., 90 s of Emily-st., w f, 24x105, incumb $3,000, Oct. 24 [Josef Potworo to Stanislaw Stachura]..... 2,550
Rice-st., 300 e of Washtenaw-av., s f, 23x124, incumb $8,000, Oct. 28 [Harris Esserovitz to Etta Eisenberg]..... 10
Lincoln-av., 70 s of Augusta, e f, 25x125-6, Oct. 30 [J. C. Frank to John Boako]..... 2,700
Lake-st., W., 408 w of Hamlin-av., n f, 25 to alley, incumb $2,000, Oct. 16 [Dymitr Slaby to Lila M. Gauer]..... 10
Fulton-st., 265 w of Francisco-av., s f, 24x149, incumb $6,200, Oct. 26 [Isadore Motensky to George Fiestamel]..... 10

TORRENS SYSTEM.

CITY CONVEYANCES.

Eberhart-av., 142 s of E. 79th-st., e f, 29x124, Oct. 26 [Kornelis Kloosterman to Jos. O'Connell]..... 10
Rascher-av., 238 w of Hermosa-av., n 20 1-3x125.4, Oct. 28 [Jonas A. Carlson to Justus Johanson]..... 10
71st-pl., E., s cor Blackstone-av., n f, 50x125, July 26 [Ernest W. Hasor to Victor Nelson]..... 10

CICERO.

Twp 39, lots 7-8-9, sub n w 22a, 19-39-13, Oct. 21 [Vaclav Koller to John J. Dusek]..... 1
Greendale, lots 39 and 34, blk 2, sub w ½, s w 17-39-13, Oct. 30 [Frank M. Pray to M. E. Ellinwood]..... 10

NEW TRIER.

Wilmette, lots 13-14-17-18-60-62, s w, n e f ¼, 30-42-13, Oct. 30 [Geo. Mowat to Leonard H. Mensch]..... 10
W. 17th-st., lot 6 and e 17 ft lot 7, blk 5, Prov. Mut. Land Assn. sub., Winnetka, 30-42-13, Oct. 31 [Edw. M. Skinner to Grinnell Wylie]..... 10
Winnetka, w 33 ft lot 7, blk 5, Prov. Mut. Land Assn. sub, 30-42-13, Oct. 30 [Edwd. M. Skinner to Grinnell Wylie]..... 10
Chi. Ct. pm, lots 7, 8, and s 5 ft e 31.45-13, Oct. 26 [Stewart Holleson to Charles W. Esentrot]..... 5

BUILDING PERMITS.

Harding-av., S., 1900-04, 3 story brick apartments, A. Rootberg, 3521 W. 13th-st.; A. J. Rumelblau, arch.; J. Rubin, mason; owner is carp..... $35,000
Ashland-blvd., S., 328-36, 3 story brick hall and offices, Railway Employes of America, 138 N. La Salle-st.; F. M. Barton Co., arch.; Wiebold Construction company, mason and carp. 275,000
Kedzie-av., S., 4100, 2 story brick machine shop, Crane company, 4100 S. Kedzie-av.; Graham & Burnham Co., arch.; Lanquist & Illsley company, mason and carp..... 65,000
Ninety-second-st., E., 3025, 2 story brick store and office; Max Oppesheimer, 9000 Escanaba-av.; F. Roy, arch.; F. M. Heinkle, mason; J. Nielsen, carp..... 12,000
Washtenaw-av., W., 1606-10, 2 story brick storage house, Louis Lesitkow, 1606 Washtenaw-av.; C. Christensen, arch.; Eriandson Bros., mason; H. Ebgnholz, carp..... 6,500
Ellis-av., 4230-32, 3 story brick apartment, H. F. Norcott, 1007 E. 43d-st.; R. F. Franc, arch.; Lunquist Bros., mason..... 75,000
Paulina-av., N., 5318-21, 3 story brick apartments, Axel Schott, 5464 N. Ashland-av.; John Nyden, arch.; Oscar Soderlund, mason, Magnuson & Nelson, carp..... 18,000
Troy-st., N., 4432, 1 story brick church, Catholic Bishop of Chicago, Cass and Superior-sts.; Z. T. Davis, arch.; Van Etten Bros., mason..... 50,000
Crystal-st., 4257-59, 2 story brick dwelling, E. L. Jones, 4342 W. Division-st.; T. J. Reynertson, arch.; James Todd, mason; owner is carp. 16,000
Melrose-st., 4247-49, 2 story brick dwelling, W. T. Lukey, 1629 S. Central Park-av.; E. Brauchler, arch.; J. Eds, mason; owner is carp., each..... 4,000
Kildare-av., S., 2228, 2 story brick flats, C. H. Numan, 2356 S. Kildare-av.; A. L. Humelbaun, arch.; Jacob Rubin, mason; L. Ostroff, carp..... 6,000
Fifteenth-st., W., 1488-47, 2 story brick addition, William Seymour, 5117 Kenwood-av.; J. N. Jensen, arch.; E. A. Slock, mason..... 12,000
Constance-av., 6033-39, 2 story brick residence, George Hodel, 7087 Jeffery-av.; W. C. Zimmerman, arch.; Rune & Son, mason; Olson Bros., carp..... 8,000
Twenty-ninth-st. and Sacramento-av., 1 story steel and brick power plant, City of Chicago; Charles W. Kallal, arch.; construction division, bureau of engineering, mason and carp..... 120,000

NEW INCORPORATIONS.

The following applications for incorporations were filed in the office of Secretary of State Stevenson in Springfield yesterday:

American Bankers' Bond company, Chicago; capital, $1,000; incorporators, Kenneth D. Steere, Earl J Robinson, Stephen Long.

Cummins Rosen Brokerage company, Chicago; capital, $12,000; incorporators, Louis Rosen, George C. Cummins, James J. Quenlaweber.

James S. Kemper & Co., Chicago; capital, $25,000; incorporators, James S. Kemper, James C. Wilson, W. D. Riddell.

Rockwell Publishing company, Chicago; capital, $10,000; incorporators, William A. Rockwell Sr., William A. Rockwell Jr., George McKibben.

United Products company, Chicago; capital, $3,000; incorporators B. Bender, E. I. Bucklin, J. A. Porter.

Urbandall Coal company, East Peoria; capital, $5,000; incorporators, Isaac Kommens Jr., L. S. Rayner, Harold Schradski.

Tappan Zee Athletic club, Chicago; name changed to Tappan Zee Social and Benevolent association.

H. M. Van Hoosen company, Chicago; name changed to Harry Martin company.

Oriole Social club, Chicago; name changed to Oriole Social and Benevolent club.

Illinois College of Chiropody and Orthopedics, Chicago; name changed to Illinois College of Chiropody.

Alderman Mercantile company, Rock Island; name changed to Rock Island Supply company.

The McVicker Theater company, Chicago; increase in directors.

South Side Title company, Chicago; capital stock increased from $10,000 to $50,000.

The Prairie Farmer Publishing company, Chicago; capital stock decreased from $150,000 to $50 000.

U. S. HOLDS MUCH FOREIGN PAPER

Totals $1,931,000,000 Maturing Year by Year Until 1923.

Washington, D. C., Nov. 2.—Obligations of foreign governments, bankers, and merchants now held in the United States were estimated by the federal reserve board today at $1,931,000,000. They are distributed in geographical groups as follows:

Europe, $1,627,000,000; British America, $212,000,000; Latin America, $38,000,000; China, $4,000,000. The board's statement points to these figures as striking evidence of the altered position of the United States in international finance.

Gold for Demands of U. S.

"Much interest," says the board, "is now centered on how the United States will meet foreign demands for gold should such demands arise after the close of the European war. In this connection the maturities of European obligations held here are of distinct importance—maturities in 1916, $30,000,000; 1917, $108,000,000; 1918, $260,000,000; 1919, $300,000,000; 1920, $300,000,000; 1921, $200,000,000; 1922, $5,000,000; information lacking, $229,000,000; total, $1,627,000,000.

Reserve Banks Activ..

The federal reserve board's monthly business summary announced today that general conditions in all the twelve federal reserve districts of the country were satisfactory, with extraordinary activity in nearly all lines. Labor shortage was reported by nearly all the district agents, and most of them referred to the increasing cost of living. The Chicago report says:

"Continued business activity in all lines; ample bank funds for all legitimate demands; low interest rates. Rising cost of raw materials may cut into manufacturers' earnings. Excellent fall trade anticipated in every line, with shortage of certain materials increasingly evident. Some complaints of lack of car facilities and deficiency of labor."

NEW UNION STATION COST NOW PUT AT $47,000,000.

The latest authoritative figures estimate that the final cost of the Union station now under way at Madison and Canal streets will be close to $47,000,000. The estimate was made by the higher officials in charge of the construction and will appear in the current issue of the Railway Age Gazette, a technical publication, in connection with a discussion of the details of the proposed terminal. It is the first statement made by the men in charge.

The estimated cost of the project is divided under three heads, with land to cost $32,000,000, property damages and improvements required by the city as compensation, including street changes, public utility changes, and viaducts, $4,500,000, and station and improvements, $10,000,000.

The article says the plans are now for the first time assuming definite form and predicts a speeding up all along the line to meet the requirements of the council ordinance.

U. S. SUPREME COURT.

Washington, D. C., Nov. 2.—In the Supreme court of the United States today the record was:

110—Olaf Lia, master, etc., petitioner, vs. San Francisco and Portland Steamship company, claimant, etc.; leave granted to withdraw original exhibits temporarily on motion of Charles Henry Butler in behalf of J. Parker Kirlin for the respondent.

60—Goshen Manufacturing company, petitioner, vs. Hubert A. Myers Manufacturing company et al.; argument concluded by Fred L. Chappell for the petitioner and submitted by V. H. Lockwood for the respondents.

61—Harry F. Hall, a minor, et al., plaintiffs in error, vs. Frank Reynolds, a minor, etc.; argument commenced by Alger Melton for the complainants in error, continued by F. H. Biddle for the defendant in error and concluded by Joseph W. Bailey for the plaintiffs in error.

62—The Keetoowah society et al., appellants, vs. Franklin K. Lane, secretary of the interior; motion to pass granted.

63—The United States of America, plaintiff in error, vs. James F. Rowell et al.; argument commenced by Assistant Attorney General Warren for the plaintiff in error and continued by Henry E. Asp for the defendants in error.

Adjourned until tomorrow at 12 o'clock. The day call for Friday, Nov. 3, will be as follows: Nos. 62, 64, 68, 69, 70, 71, 74, 75 [and 76], 77, and 79.

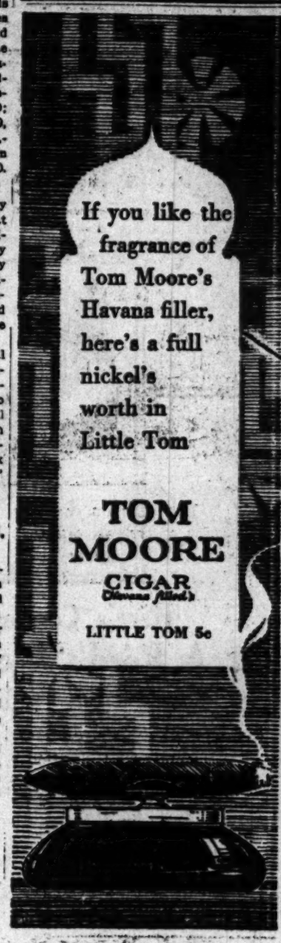

--continue open-air sports this winter in California

MOTORING
California has more asphalted highways than any other state; touring opportunities equal to Europe.

RACING
Winter races at Tia Juana near San Diego begin early in November and continue 100 days.

POLO
This thrilling pastime is increasing rapidly on the Coast.

GgolF
Modern links and hospitable country clubs invite you to beat par.

THE OCEAN
Salt water bathing-sailing-fishing

Four daily California trains including California Limited; also Santa Fe de Luxe weekly in winter. En route visit Petrified Forest ● the Grand Canyon of Arizona ● and Castle Hot Springs ●● Hawaii afterwards ■ Fred Harvey Meals

Booklets of trip and trains on request

Geo. T. Gunnip, Gen. Agent, Ry. Exchange, 78 E. Jackson St., Chicago.
Phone. Har. 4820 or Auto. 64-350

Who Is She?

The Most Popular
The Best Known
The Highest Salaried
The Most Adored
WOMAN IN THE WORLD!

From this description you probably know her identity. But it matters not whether you do or don't, you should see the artistic portrait—one entirely different from any yet published of her—which appears on page 1 of the rotogravure section of

Next Sunday's Tribune

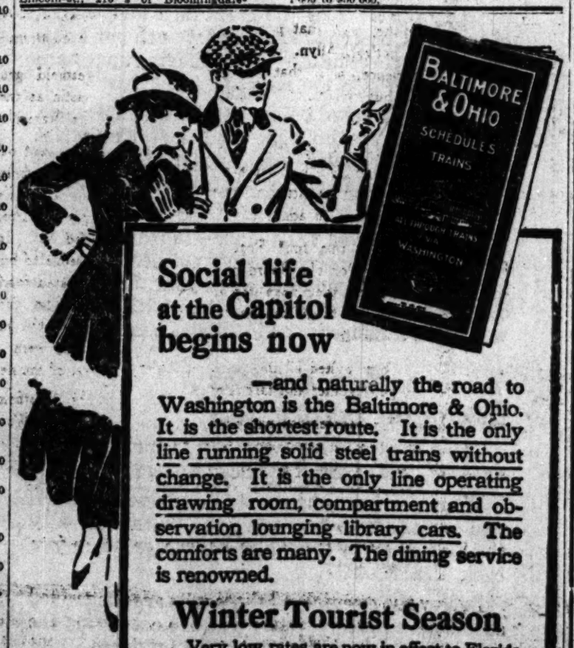

Social life at the Capitol begins now

—and naturally the road to Washington is the Baltimore & Ohio. It is the shortest route. It is the only line running solid steel trains without change. It is the only line operating drawing room, compartment and observation lounging library cars. The comforts are many. The dining service is renowned.

Winter Tourist Season

Very low rates are now in effect to Florida and Cuba via Washington. Full information at the address below. Please call or write.

These four famous modern steel trains run through to Baltimore, Philadelphia and New York, but *liberal stopovers* are allowed at Washington on *all* tickets.

The Chicago-New York Express leaves at 9:25 a. m.
The Interstate Special leaves at . . . . 10:45 a. m.
The Chicago-New York Limited leaves at 5:45 p. m.
The Middle-West Express leaves at . . . 10:45 p. m.

All trains leave Grand Central Station, Fifth Ave. and Harrison St., Chicago.

Ticket Offices: 236 South Clark St. and all principal hotels. Grand Central Station, also 63rd St. Station.

PAUL C. BENEDICT, District Pass. Agt.

Baltimore & Ohio
"Our passengers are our guests"

Progressive

Though deserted by our leader, we still have minds, memories and votes

Can Hughes and Roosevelt sugar-coat the bitter pill of James R. Mann?

He voted in favor of the resolution to warn Americans that if they exercised their rights at sea the government would not protect them—

Remember: And

commenting on President Wilson's submarine ultimatum which forced Germany to discontinue "frightfulness" in submarine warfare and pledge observance of international law, Mann said: *"It is a hypocritical speech. I said before that he (the President) wanted to get us into war with Germany and I say the same thing now. As a political campaign dodge he is trying to work up to a point where he can get into war with Germany during a presidential campaign."*

Who Was Yellow Then?

And if you hope to return to the Republican party, will you elect Lowden governor, so he can help Lundin and Thompson rule the party with a Lowden-Lundin-Thompson combination, recalling the old Lorimer-Hertz-Jamieson days?

Think It Over Before November 7.

JOHN C. VAUGHAN

Progressive Nominee for Congress, Second District in 1914.

20 MILLION PEOPLE USE CASCARETS—WHY?

Only True Tonic for Liver and Bowels Costs 10 Cents a Box

Cascarets are a treat! They liven your liver, clean your thirty feet of bowels and sweeten your stomach. You eat one or two Cascarets like candy before going to bed and in the morning your head is clear, tongue is clean, stomach sweet, breath right, and cold gone and you feel grand.

Get a 10 or 25-cent box at any drug store and enjoy the nicest, gentlest liver and bowel cleansing you ever experienced. Stop sick headaches, bilious spells, indigestion, furred tongue, offensive breath and constipation. Mothers should give cross, peevish, feverish, bilious children a whole Cascaret any time. —Advertisement.

BRIGHT WOMEN want a bright *paper*. Better *no breakfast* than *no Tribune*.

LIMIT TIME FOR MILITIAMEN TO TAKE NEW OATH

War Department Is Alarmed by Many Refusals—Must Enlist to Get Funds.

[BY A STAFF CORRESPONDENT.]

Washington, D. C., Nov. 2.—[Special.]—Alarmed by the refusal of thousands of national guardsmen to take the new oath prescribed by the Hay national defense act, requiring an enlistment of six years, the war department has fixed a time limit in which guardsmen must take the oath or withdraw from the national guard.

An order has just gone forward from the war department, signed by Col. G. W. McIver, acting chief of the militia bureau, to adjutants-general of all states which fixes Nov. 30, 1916, as the final date for taking the new oath and making the new contract for guardsmen not now in the service of the United States. This includes troops returning from the border which have been mustered out and the 25,000 odd which were not sent to the border.

Troops now on the border and not yet mustered out have until the last day of the calendar month succeeding that in which they are restored to state control to take the new oath.

Must Enlist to Get Funds.

The weapon which the war department will use to force national guard organizations to take the six year enlistment oath is withholding of federal funds.

"No funds appropriated under the provisions of the act of congress of June 3, 1916, can be expended on any part of the organized militia," Col. McIver's letter says. "Upon muster out the war department cannot continue to recognize organizations which have failed to assume the national guard status, nor officers nor enlisted men who fail to comply with the act of June 3, 1916."

War department officials said today that they had reports showing many thousands of guardsmen had refused to take the new oath to obey the orders of the president and the governor of their state and to sign the new contract, which calls for an enlistment of three years with the colors and three years in reserve, less the period already served under the present enlistment contract.

Cannot Compel Enlistments.

The war department, officials said, cannot force guardsmen to take the new oath or sign the new contract. If national guard companies fall below the minimum strength requirements by reason of refusal of guardsmen to comply with the law, company commanders will be required to recruit their organizations to strength. Failing in this the companies will be mustered out, officials said.

YEAR IN CELL, $1,000 FINE, ON ACCUSATION BY A GIRL.

Judge Fisher Scores Pander and Sentences Him to Limit When Music Pupil Tells Her Tale.

Three months ago Edith Scott came to Chicago from a small country town to study music. She met C. W. Scott, a waiter. He won her. Then Scott was arrested on a charge of pandering. Yesterday he appeared before Judge Fisher in the Morals court.

"You are a vulture," said the judge, "and I am going to give you the limit. You will serve one year in the bridewell and pay a fine of $1,000 and costs.

"The ordinary criminal drags down only himself, but you drag down helpless girls. No punishment is too severe for you."

The girl was arrested three weeks ago for accosting men on the street. She said she had been taught to do this by Scott. She gave her name as Scott, but it is not her real name.

BAKER ADMITS AUTO DEATH.

Surrenders Himself When He Learns That He Killed Miss Catherine Wosak.

Frank Zalek of 2856 South Avers avenue, a baker employed in the Hotel La Salle, who admitted that he was driving the automobile which struck and killed Miss Catherine Wosak, was held to the grand jury on a charge of manslaughter by a coroner's jury yesterday. Zalek surrendered himself.

Policeman Frank J. Brandell, whose automobile ran down Miss Isabella Burke, 442 North Monticello avenue, requested a jury trial when arraigned yesterday. He also had surrendered himself.

WIFE SUES R. DE COVERLY

Chauffeur Who Figured in Kirby Bank Scandal Has New Troubles on Hands.

Roger De Coverly, the chauffeur who figured in the William T. Kirby private bank failure and subsequently was tried for perjury, was sued for divorce yesterday by Pearl De Coverly. Mrs. De Coverly names Beatrice Ferver, alias Beatrice Mullens, of 1924 Warren avenue, as co-respondent. They were married Dec. 7, 1911, and separated June 12, 1916. De Coverly is now employed as a chauffeur in Memphis, Tenn.

WHEN you want a Victor Record and want it quickly, step into Chicago's newest, finest ground floor Victrola department. In our store every record is instantly available. Every attendant knows just where every record is kept. She will hand it to you in the tick of a watch. Call today.

Cable Piano Co
Wabash and Jackson

STUNT PARTY

Miss Torch Is on the Committee in Charge of the Festivities Which Will Be Given to Aid the De Paul University Library.

Miss Sarah Kitty Torch
Photo by MELVIN H. SYKES

Miss Sarah Kitty Torch, a student at the De Paul university law school, is on the committee in charge of the "stunt party" to be held tomorrow evening in the university gymnasium. The proceeds will be used to create a fund for the purchase of books for the school library.

NO TRANSFER PERMITS UNDER SCHOOL RULING.

Management Committee Rejects a List of 191 Requests for District Shifts.

The school management committee of the board of education refused yesterday to let down on the rigid interpretation of the rule prohibiting permits except under exceptional circumstances.

Supt. John D. Shoop brought in a report asking for 191 transfers to permit children living in one school district to attend school in another. The list was sent back to the superintendent for revision and further investigation.

It was learned, after considerable discussion, that many of the requests were for children already attending school in a district in which they did not live. President Jacob M. Loeb made a motion, which carried, that the rule was not to be retroactive and that children already placed may remain where they are.

Many of the permits were requested because, on the annual fall moving day, families had moved to different school districts and they did not want their children to change in the middle of a semester.

"No less than fifty persons have come to me since the permit rule was passed," said Mr. Loeb. "I told them their children could not get transfers except for physical disability or for discipline."

DR. LURIE ARRESTED ONLY TO TEST LAW.

Dental Board Desires Interpretation of Statute—Must Pyorrhea Specialists Have Dentists' License?

Dr. William A. Lurie, whose office is at 5 East Washington street, for whom a warrant was sworn on application of the state board of dental examiners, is a specialist in the treatment of pyorrhea alveolaris and has never made a pretense of practicing dentistry, it was explained yesterday.

It was also pointed out that the proceedings against Dr. Lurie are "brought for the sole purpose of determining whether a physician and surgeon regularly licensed to practice is required to obtain in addition a license from the state board of dental examiners before he may undertake the treatment of pyorrhea."

Dr. Lurie is a graduate of the Rush Medical college, a member of the Chicago, Illinois, and American Medical societies, and has practiced in Chicago for fourteen years with an unblemished reputation.

LARSON'S
Custom Made
"Square Set" Shoes
$12

The Larson Custom Shoes are as different from the ordinary custom shoes as day is from night. In other words, at last you are able to see the light of day in arriving at the solution of that shoe problem of yours. The answer is "Fit your feet with a pair of Larson's Custom Made Square Set Shoes" and stop figuring for all time.

Martin Larson
Chicago's Only Shoe Specialist
369 W. Madison St.
At the Bridge.

Pawns His Teeth for Liquor

That "Drink Craving Knows No Law" is proved by the daily experience of our courts. In a recent case the defendant, who was accused of having pawned his gold teeth to purchase "liquor," was committed to the "Bridewell."

The "NEAL WAY," taken at home in ordinary cases, or in any case at the head NEAL INSTITUTE, No. 811-T East 49th Street, Chicago (Oakland 439), REMOVES CAUSE of desire and "craving" for liquor, creates a loathing for the "stuff," and by its wonderful TONIC treatment soon RESTORES normal conditions. Better call or ask for free book today.

60 Neal Institutes in Principal Cities

Choose Your Own Meals

En route

To St. Paul Minneapolis

Take the

Burlington Route

The Westfield Pure Food Page
Reflecting the Food Standards of Westfield—The Pure Food Town

Rumford
THE WHOLESOME BAKING POWDER
By merit of its purity, uniform strength and perfect leavening quality, Rumford is peculiarly adapted for home baking. Prof. Allyn of Westfield fame describes it as:
"A Healthful, Efficient Leavening Agent"
"Copy of Rumford Dainties and Household Helps," free for the asking.
RUMFORD COMPANY
Providence, R. I.

Ask for and Get
SKINNER'S
The Highest Quality
MACARONI
Cooks in 12 minutes. Made from the choicest Durum wheat, in the largest Macaroni Factory in America. Scrupulously clean.
SKINNER MFG. CO.
180 N. Dearborn St. Tel. Randolph 285
SKINNER'S SPAGHETTI
36-page recipe book free. A postal will bring it.

SAUER'S
PURE
FLAVORING EXTRACTS
16 Highest American and European Awards and Gold Medals including
THE GRAND PRIX
Panama-Pacific Exposition
The Largest Selling Brand in the U.S.
10¢ 25¢ 35¢ 50¢ & $1.00 Sizes

Don't forget
WRIGLEY'S
after every meal:
Benefits Teeth and Digestion

Sealed Tight Kept Right

Westfield Grocers Sign a Contract With the Town

(Sixth of a series of stories to appear on this page of The Tribune every Tuesday and Friday.)

The average grocer is an honest man.

He is not the wilful trickster that some folks paint him. He has the interests of his customers at heart. Satisfied customers are his best asset in trade. It would not be giving the average grocer the credit of common sense to deliberately accuse him of intentionally attempting to make his customers dissatisfied.

The antagonism which sprang up between Prof. Allyn and the grocers of Westfield, in the early months of the pure food crusade against the food fakir, soon died out.

Food doping manufacturers, seeing the "handwriting on the wall," sought to do all in their power to inflame Westfield grocers against "this man Allyn," as they called him.

Some called him a "faddist," an "extremist."

"That man Allyn will ruin your trade," shrieked the food undertaker as the chemistry classes at The Normal School continued to unfold the secrets of filthy, doped and drugged food stuffs.

Grocers at first were inclined to side with the manufacturers, who sent glib tongue salesmen to Westfield. The grocers told these salesmen their fancied injuries. The salesmen were sympathetic.

Grocers are usually intelligent men, as well as honest.

They saw that public opinion was with Prof. Allyn. They knew by experience, also, that the public were not buying the goods which Prof. Allyn refused to O. K.

They saw that they had been imposed on and, like a great many people who make mistakes, they were not quite ready to admit it.

About this time Prof. Allyn and members of The Board of Health decided that their next step in the campaign was to get in direct touch with the grocers.

They invited all the grocers in town to get together and talk it over.

That conference proved the turning point in the campaign. A bit antagonistic, at the beginning, they hurled questions and criticisms at Prof. Allyn.

They wanted to know why and wherefore of this and that. Question followed question.

Prof. Allyn was virtually conducting another class in chemistry. He told the grocers the danger of eating foods of low grade and which were heavily chemicalized loaded. He described the things that might result from eating foods containing coal tar dyes, benzoate of soda, alum and a long line of unnecessary chemicals, preservatives and colors, which were so popular with the unscrupulous food manufacturer a dozen years ago. Few manufacturers use these drugs today or cling to that time worn, discarded "standard of ethics"—"Let the Buyer Beware."

The result of this conference was another victory for Prof. Allyn. The grocers were won over as readily as had been the girls of the chemistry classes and Westfield housewives.

Before they had left the meeting thirteen of the leading grocers of the town had voluntarily signed this agreement:

"We, the undersigned grocers and provision dealers of Westfield, believe the use of drugs, benzoic or benzoate of soda is unnecessary in food products, and when so used is detrimental to the cause of pure foods and to the best interests of our customers.

"Aware of the duty we owe the public, we will give preference to those goods which contain none of the above mentioned preservatives."

Westfield grocers became as enthusiastic as the chemistry class girls at The State Normal School.

They went back to their stores and began the wholesale rearrangement of their stocks. Everything that did not comply with Prof. Allyn's standard was weeded out. In a short time it was impossible to buy any of these doped, adulterated foods in the City of Westfield. The demand for pure foods surprised the most optimistic grocers, but they were unanimous in their approval of the new order of things.

The Westfield Standard opened a new era in Westfield affairs. Soon its food standard was to become the food standard of America. And it is fast becoming so.

("Why Westfield Objects to Benzoate of Soda and Other Chemical Preservatives," will be the subject of the story to appear on this page next Tuesday.)

"Signatures of the Original Thirteen Pure Food Grocers of Westfield."

BORDEN'S
EVAPORATED
MILK
All Recipes
calling for milk or cream should be made with this Rich, Pure Milk. Convenient—Economical—Better results. You will like its creamy delicacy and it will improve all your cooking. Dilute and use just as you do fresh milk. Sterilized, pure, safe.

Let Me Serve You with
JELKE
GOOD LUCK
MARGARINE
The Finest Spread for Bread
The Fine Taste Satisfies
The Low Price Gratifies
Churned by
JOHN F. JELKE CO., CHICAGO

Jiffy-Jell
The Supreme Dessert Flavors in Vials
A new-grade gelatine dessert is now sold in Chicago. It is made by an expert who for 17 years has made these desserts a study. The men behind it control the output of an extra-fine gelatine.
Each flavor is made from the fruit itself. Each comes in a separate vial—always fresh.
Jiffy-Jell will give you a new idea of these fruity, quick desserts. Try it now.
Waukesha Pure Food Co.
Waukesha, Wis.

We Grow It—
We Blend It—
We Pack It—
direct from the tea gardens to your tea pot, and the nearest grocer has it.
LIPTON'S TEA

You Will Like
Olive Oil
Once You Taste MARDEN'S
If you haven't cared for olive oil it is because the brand you are using has been made "neutral," or perhaps blended into an artificial flavor. Make the acquaintance of the real olive flavor as you find it in MARDEN'S and you will love the product of all Spain's fields.
Imported direct from Spain where the finest olives grow by
MARDEN, ORTH & HASTINGS CO.
Established 1827
20 N. 5th Ave., CHICAGO
NEW YORK BOSTON
SAN FRANCISCO
MARDEN'S STRAINER OLIVE OIL

The Treasure House of Millions
The Honey Comb, that wonderful wax structure where millions of bees store for you their dainty treasure of
AirlinE
Most Wholesome and Delicious of All Sweets—Honey
Your grocer will send you Airline Comb Honey in sanitary cartons or Airline Extracted Honey in glass jars. It's always pure.
Packed by the A. I. Root Co., Medina, O.

These Progressive Chicago Grocers have made their stores Westfield Pure Food Stores during the past few days. Watch for others to follow. Look for The Westfield Sign.

C. A. Bell, 546 N. State St.
S. Wirth, 661 N. State St.
J. Sowden, 716 N. State St.
G. Bischoff, 1818 Wells St.
Eugene Haas, 1748 Wells St.
O. & K. Simmons, 809 Wells St.
Jack Musia, 874 Wells St.
W. H. Rich, 912 Wells St.
Richberger's Grocery, 913 Wells St.
Katz Grocery, 1015 Wells St.
H. Mehwald, 1252 Wells St.

A. Bloom, 1301 Wells St.
Stroh Bros., 1320 Wells St.
Louis Persoons, 1415 Wells St.
McGarry's Grocery, 1404 Wells St.
H. W. Kuhn, 1446 Wells St.
G. Silligmuller, 1535 Wells St.
Jacob Glick & Son, 1604 Wells St.
Clayson's Grocery, 3225 N. Halsted St.
Fahey's Grocery, 3332 N. Halsted St.
E. W. Haenesh, 3361 N. Halsted St.
North Shore Grocery, N. Halsted St.
The Addison, 3543 N. Halsted St.
Wm. Wetenkamp, 3702 N. Halsted St.

Moxley's Special
OLEOMARGARINE
Where Quality and Economy Meet

The Taste is the Test
AT ALL DEALERS
Try It with Your Next Meal

For information regarding advertising representation on this page address P. O. Drawer 842, Westfield, Mass.
No food product or beverage admitted that does not meet in every way the requirements of The Westfield Standard as to purity, cleanliness and food value.

WE LOVE ANIMALS, FRINSTANCE: Seals.

Naturally, French Pigs Say: "Wee Wee"

FAMOUS CO'S: Buff ——chins.

MOVIE OF A MAN WORKING FOR A THEATER PASS

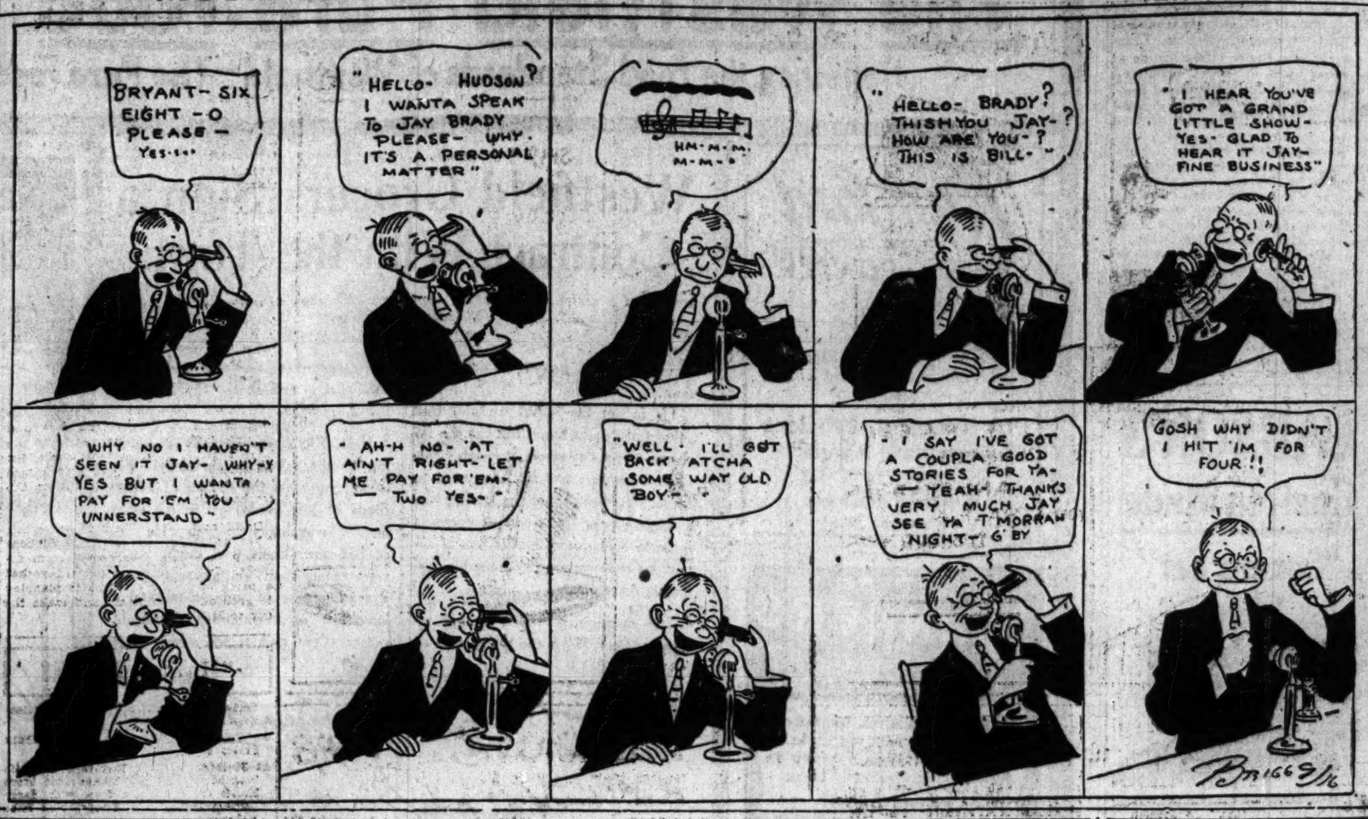

DE PAUL CARDS ST. JOHNS TEAM FOR GAME HERE

Danvers (Mass.) Eleven to Come Nov. 18 and Beverly High Dec. 9.

BY OTTO A. ENGEL.

Failing to schedule football combats with Chicago and nearby high school elevens, Father Gorman, director of athletics at De Paul academy, and Coach Paupa have been forced to bring eastern invaders to Chicago to furnish opposition for the north side aggregation. Arrangements were completed yesterday for a contest with St. John's academy of Danvers, Mass., at Weeghman park on Nov. 18, while Beverly, Mass., will furnish a belated climax to the local season on Dec. 9.

Beverly originally was scheduled here for Nov. 18, but the Bay State authorities refused to come at that time, claiming injuries had made the team unfit for a hard combat. As the other dates were contracted for there was no chance to play until Dec. 9, as Beverly has a game for Thanksgiving day. Believing De Paul would turn down such a proposition, the easterners didn't think the Chicagoans would go through with such a clash, so they regarded the game as canceled, according to dispatches from Boston yesterday. But the later date was accepted by De Paul.

Beaten by St. Johns.

St. Johns is the same team that handed De Paul its second defeat in five years. This contest, which resulted in an 8 to 6 score, was played at White Sox park two years ago. Last year Englewood won, 13 to 7, being the only other defeat for De Paul. This year St. Johns will come here with an enviable record. Thus far it has won six contests and will play two more before tackling the Chicagoans.

St. Johns opened the season by defeating Marlebro, 39 to 6, then followed by upsetting Tufts college freshmen, 13 to 6. Portsmouth was walloped, 32 to 0; Mechanic Arts lost, 21 to 0; Hancock was trounced, 31 to 0, and Medford, regarded as one of the best prep teams in the east, was beaten, 6 to 3. Lowell Tech will be played tomorrow and Boston College high school the following week.

De Paul May Invade East.

Word also came from Haverhill, Mass., that the easterners would play De Paul in the event the Chicagoans beat St. Johns. This means an eastern trip is in prospect for De Paul, with a game at the Boston Braves park on Dec. 2.

Unknown to De Paul school authorities, about 200 students bolted classes at 10 o'clock yesterday and marched through the loop. The demonstration was for the purpose of securing games for De Paul. Chicago schools have disregarded pleas after pleas and have turned down numerous requests for games.

The boys, headed by George Durkin, president of the athletic association, paraded through the streets giving their yells, singing their songs, and shouting most of the time, "We want more games!" At every crossing they were dispersed by the traffic police, but reformed their lines in each block. On their return to the academy at noon word was handed out that St. Johns was scheduled for a game, and in the afternoon there was a rushing business buying seats for that contest.

When Englewood turned down its request for a game tomorrow Manager Mahoney of Loyola academy signed papers for a contest with La Grange High of the Suburban league at Loyola. Coach Moore of La Grange tutored the Loyola team last season.

NAPERVILLE HIGH TRIMS LA GRANGE PREPS, 38-13.

Naperville High schoolers came from behind and defeated La Grange High, 38 to 13, on Naperville gridiron yesterday. The visitors led, 7 to 6, at the close of the first period, but trailed, 16 to 13, at half time. Kinsey and Manning featured for Naperville and McKay for La Grange. Lineup:

Naperville (38).		La Grange (13).	
R. E.	Goodwin	Swedey	L. E.
R. T.	Stinstead	Hay	L. T.
R. G.	Jraushar	Bennett	L. G.
C.	Hooper, Heyden	Hasbrook	C.
L. G.	Bainger	Casper	R. G.
L. T.	Winkler	Dreberg	R. T.
L. E.	Manning	Sweet	R. E.
Q. B.	Rohr, Frederick	Biebly	Q. B.
R. H. B.	Walters	Novotny	L. H. B.
L. H. B.	Kinsey	Tiffany	R. H. B.
F. B.	Schneller	McKay	F. B.

Touchdowns—Kinsey [3], Manning, Hayden, Frederick, McKay, Sweet. Goals from touchdowns—Heyden [2], McKay.

La Grange to Play Rockford.

Rockford, Ill., Nov. 2.—[Special.]—La Grange High school will open the local basketball season Dec. 8 with Rockford High.

Roller Races at Riverview.

William Kerber, amateur roller skating champion, probably will start in the five mile race at Riverview rink tonight. The ten mile team race for professionals will be the feature of the night.

TENER SAYS GARRY WILL STEP OUT IF A. L. OWNERS WISH

Philadelphia, Pa., Nov. 2.—[Special.]—President John K. Tener of the National league declared today that Garry Herrmann, chairman of the national commission, would resign his position if the American league objected to the senior organization's having two members on the supreme board.

Tener said that if it became necessary to make a change to avert a baseball war, and if proof was furnished that the American league magnates were agreed, the national would comply with the request of the junior organization.

Praises Garry's Findings.

In speaking of the proposed change in the national commission, Tener said:

"The same situation existed last year. Herrmann has been chairman of the national commission for ten years. He was interested in the Cincinnati club at the time he was chosen to head the body, and in my opinion no better man can be found for the position.

"It is an extremely important position, as the national commission is the court of last resort in the baseball world, and the chairman is presiding judge. His decision is final, and Herrmann never has given an unjust decision in his long incumbency.

Sees No Desire for Change.

"I do not believe a change is desired, but if Herrmann realizes that it is desired he, no doubt, would rather step down than be responsible for splitting baseball and probably causing another war."

ZIM OWNER OF WET GOODS EMPORIUM IN NEW YORK.

Heine Zimmerman, former Cub infielder, has gone into business for himself. A postcard to a sincere Chicago admirer of the Great Zim brought the information that he had become the proprietor of a wet goods emporium in the Bronx, of which Gotham borough he is a native son. Now that he is a member of the New York Giants, Zimmerman expects to be able to give his business almost constant supervision. Formerly, on account of his long absences from home, Heine invested his surplus coin in necktles.

WOMEN GOLFERS TO PICK COURSE FOR ANNUAL MEET.

New York, Nov. 2.—A committee of women will select the course and dates for their next national golf tournament. An announcement at headquarters of the United States Golf association says the committee has been asked to choose three clubs and the date which they consider best for the women golfers, so that their selections can be voted upon at the annual meeting to be held in New York in January.

This is said to be the first time in the history of the organization that the women have been permitted to select the course and dates.

Those on the committee, which is made up of representatives of the five large golfing centers, are Miss Fanny C. Osgood, Brookline, Mass.; Miss Marion Hollins, Westbrook, N. Y.; Miss E. W. Chandler, Huntingdon Valley, Pa.; Mrs. Bruce D. Smith, Chicago, and Miss Alexa Stirling, Atlanta, Ga.

Turf Dope

PIMLICO RESULTS.

First race, 6 furlongs—Burgiar, 115 [Mink], $21, $8.90, $4.40, won; Life, 107 [Crump], $5.10, $3.10, second; Billy Oliver, 115 [Robinson], $3.30, third. Time, 1:15 1-5. White Metal, Passion, Kingling II., Landslide, Agnes G., Algardia, Ojala, Woodfair and Chelsea ran.

Second race, steeplechase, 2½ miles—Weldship, 107 [Smoot], $4, $4.10, $3, won; Expectation, 137 [Bryant], $12.90, $7, second; Pebeto, 147 [Henderson], $4.80, third. Time, 4:39 3-5. Vifr, Falmouth, Bachelor, Lasuli and Northwood ran.

Third race, 2 year olds, 6 furlongs—Triple Crown, 111 [Keogh], $16.10, $7.60, $3.60, won; Queen of the Sea, 104 [J. McTaggart], $14, $4.50, second; Green Tree, 114 [Robinson], $2.60, third. Time, 1:13 4-5. Glorine, Specter, Kildee, Lantana, Napoleon and Supernal ran.

Fourth race, 1 mile—Flittergold, 123 [Ambrose], $2.70, $2.90, $2.70, won; Xylon, 116 [Robinson], $7.10, $5.80, second; Ninety Simplex, 112 [Kleeger], $4.50, third. Time, 1:40 4-5. King Neptune, Thornhill, Madame Herrmann, Daddy's Choice, and Prince Hermis ran.

Fifth race, 1 mile and 70 yards—Charles Frances, 114 [J. McTaggart], $17.10, $7.90, $3.80, won; Voluspa, 95 [Mulcahy], $7.10, $3.80, second; Manslayer, 96 [Kleeger], $3.70, third. Time, 1:46 1-5. Sand Bar, Scaramouch, Readmaster and Saratoga ran.

Sixth race, 3½ furlongs, 3 year olds—Pickwick, 116 [Keogh], $4.50, $2.60, $2.20, won; Friendless, 118 [J. McTaggart], $3.50 and $2.50, second; Dandy Dude, 110 [Burlingame], $3, third. Time, 1:07 3-5. Capt. Ray, Hasty Core, Go Ese, Alxord, and Mary Powell ran.

Seventh race, 1 mile—Gloaming, 115 [Butwell], $4, $3.30, $2.60, won; Sir William Johnson, 110 [Haynes], $4.60 and $3.50, second; Bonnie Tess, 106 [Ball], $3.10, third. Time, 1:41 4-5. Sevillian, Etruscan, Napier and Woda ran.

ENTRIES FOR TODAY.

New York Morning Telegraph selections: First—Merchant, Onwa, Bright Star. Second—Golden Vale, Handrunning, Bucilla. Third—Water Lily, Cash on Delivery, Ambrose. Fourth—Sixty-four, Racebrook, Otto Floto. Fifth—Chiclet, Marse Henry, Anita. Sixth—Nigel, G. M. Miller, Althena. Seventh—Celtabel, Handful, Infidel II.

First race, maiden 2 year olds, 6 furlongs—Bond [imp.], 110; Eright Star, 107; Onwa, 110; Charmingly, 107; Water Wings, 110; Precies, 103; Delos, 110; Sweeter Than Sugar, 102; Bar of Phoenix, 110; Merchant, 110; Ballyrunke, 110; Bootles Baby, 107; Ondnos, 107; Capital Prize, 110; Otsego, 103; Patapsco, 110; Tyrant [imp.], 110; Magnetina, 107.

Second race, steeplechase, 2 miles—Golden Vale, 136; Gloucester, 134; Russia, 130; Chevron, 136; Hand Running, 134; Dom Moran, 132.

Third race, 5½ furlongs—Cash on Delivery, 121; Water Lily, 122; Estimable, 113; Sam Jackson, 121; Ambrose, 116; Minstrel, 116; Oakhurst, 121.

Fourth race, steeplechase, 2 miles—White Metal, 130; Charles F. Grainger, 143; Racebrook, 135; J. R. Johnson, 139; March Court, 138; Otto Floto, 146; Sixty Four, 146.

Fifth race, 6 furlongs—Marse Henry, 118; Louis, 112; Shoddy, 113; Celto, 117; Anita, 112; [a] Chiclet [imp.], 120; Jacob L., 115; Hubbuard, 115; [b] The Decision, 107; [a] King Mart, 119; Skilles Knob, 120; Lady Barbary, 109; [b] Grand Opera [imp.], 107. [a]—Wood entry; [b]—Davis entry.

Sixth race, 1 mile and 70 yards—Shooting Star, 96; Napier, 100; Harbard, 103; Nigel, 115; St. Charicote, 110; Goodwood, 98; G. M. Miller, 117.

Seventh race, 1 mile and 40 yards—Celtabel, 109; Handfull, 115; Mayme W., 98; Good Counsel, 104; Infidel II., 108.

WINDSOR RESULTS.

First race, 5 furlongs—Birdman, 115 [Corbey], $5.90, $3.60, $3.00, won; Marie O'Brien, 115 [Collins], $30.00, $13.80, second; Talebearer, 115 [Williams], $3.80, third. Time, 1:01. Rebecca Mosse, Enver Boy, Two Royals, Little Birdie, Sal Vanity, Handie Man, Shadrach, Curious and Onar ran.

Second race, 6 furlongs—Dengro, 108 [Howard], $12.80 $4.20, $3.00, won; Anxiety, 106 [Claver], $2.80, $2.70, second; Parlor Boy, 108 [Dominick], $3.80, third. Time, 1:13. Blue Wing, Little Alta, Wavering, Morristown, Sallie O'Day, Lola, Ada Ann, Miss Barnharbor and Mex ran.

Third race, 6 furlongs—Lohengrin, 109 [Claver], $3.50, $3.00, $2.50, won; Wanda Pitzer, 107 [Criuse], $4.90, $3.40, second; Nellie R. 100, [Stearns], $3.80, third. Time, 1:16. Inchagabbie Commensis, Pontefract, Paymaster, Lucile P. ran.

Fourth race, 1¼ miles—Star of Love, 115 [Stearns], $3.40, $2.60, $2.10, won; King Box, 102 [Culver], $3.20, $2.30, second; All Smiles, 116 [Howard], $2.30, third. Time, 1:55 3-5. Judge Wright and Akelam ran.

Fifth race, 1 mile and 20 yards—Royal Tea, 108 [Dennler], $7.60, $3.80, $3.70, won; Chncha, 108 [Stearns], $2.80, $2.90, second; Torlston P., 105 [Carroll], $4.20, third. Time, 1:42 3-5. Johnny Harris, Gano, Billy Stuart, Rose O'Neill, Blue Rock, School for Scandal, Charles B., Page White, and Frosty Face, ran.

Seventh race, 1 mile and 70 yards—Kazan, 108 [Cruise], $85.90, $21.20, and $9.40, won; Jerry, 98 [Barrett], $13.80, and $9.10, second; River King, 106 [Goodale], $9.10, third. Egmont, Eulerpe, Luther, Lady Spirituelle, Amulet, London Girl, Bataway, Queen Apple ran.

ENTRIES FOR TODAY.

New York Morning Telegraph selections: First—Hampton Dame, Miss Fox, Dorothy Carlin. Second—Bon Otis, Amasonian, Spring Song. Third—Bendel, Yorkshire Boy, Zin Del. Fourth—Glint, Scallywag, Alcourt. Fifth—Outlook, Stirrup, Greenwood. Sixth—Peregine, Quick Start, Thomas Hare. Seventh—Christophine, Alda, First Star.

First race, 6 furlongs—Otero, 97; Vivian S., 113; Kathleen H., 103; Last Spark, 103; Miss Fox, 116; Maiden of Fromme, 113; Dorothy Carlin, 106; Sir Arthur, 102; Hampton Dame, 113.

Second race, 5 furlongs, 2 year olds—Spring Song, 97; Ben Otis, 110; Wat, 104; Crepuscle, 100; Amasonian, 100; Sybil, 115; Kazura, 100, Little Wonder, 100.

Third race, 5½ furlongs—Margaret Ellen, 105; Unity, 107; Test, 108; Yorkshire Boy, 107; Jessup Burn, 107; Bendel, 105; Dew Drop, 107; Harwood, 107; Wild Bear, 107; Counterpart, 107; Devility, 107; On the Run, 114; Edmond Adams, 107; Zindel, 111; Souvenir, 108.

Fourth race, 6 furlongs—Safe Home, 97; Ethan Allen, 111; Lurel, 100; Hearthstone, 110; Curious, 116; Hydroplane, 104; Onar, 120; Scallywag, 107; Nathan R., 111; Lord Wells, 104; Mr. Sturgis, 107; Alcourt, 112; Efallee, 107; Glint, 118; Morristown, 114.

Fifth race, 1 mile—Outlook, 95; Fairy Legend, 95; Droll, 97; Stirrup, 97; Greenwood, 102; Jim Wakely, 103.

Sixth race, 1 mile and 20 yards—After Night, 94; Bobby Boyer, 102; Perugino, 96; Quick Start, 102; Lake Van Zandt, 102; Old Charley, 96; Sunsgrier, 102; MacAdams, 103; Measure, 102; James Oakley, 101; Thomas Hare, 103; Gatewaithe, 101; Barn Dance, 106; Chas Morgan, 94; Walter Lee, 98.

Seventh race, 1¼ miles—Joe Finn, 102; Christophine, 110; Budweiser, 105; First Star, 110; Peg, 104; Alda, 110; Lady Spiritualle, 108; Glomar, 106; Pleuron II., 104; Harlos, 110.

St. Rita Midgets Seek Game.

St. Rita lightweights want games with Chicago or Suburban High School leaguers. Morgan Park is preferred for a game Saturday. The team average is 128 pounds. Write to Capt. John Walsh or telephone the school.

Orianas Basketball Victors.

The Orianns club won a basketball game from Soalil club, 12 to 10, at Sinai Social center yesterday.

U. S. WILL ENCOURAGE MOTORISTS TO VISIT YELLOWSTONE PARK

BY J. C. BURTON.

Encouraged by the large number of automobile tourists visiting the national parks this year Uncle Sam now is planning to offer further inducements for exploring the wonderlands of America to the motorists of this country.

This was the announcement made by Stephen T. Mather, assistant to the secretary of the interior, in an address on "Motor Travel in the National Parks," delivered at the Chicago Automobile club last evening.

Garages at Yellowstone.

"When the 1917 touring season opens motorists will find better garage facilities in the Yellowstone than they did this year," Mr. Mather said. "Three or four shelters, providing protection for automobiles, were built by the government this year, but motor travel was so heavy many tourists were forced to leave their cars out in the open at night. This condition will be remedied by the erection of garages in connection with the hotels.

"There also is a possibility that all the stage traffic in Yellowstone park will be motorized within the next six months. I held a meeting with the holders of the stage concessions here today with the view of getting them to substitute gasoline for horses. If they do so we can abandon the schedules and one-way routes now in force."

Entrances to the national parks will be better this year than they were last, as the highways leading to them will be improved.

20,000 Tourists at Parks.

More motorists visited the national parks in 1916 than in 1915, 20,000 cars being registered this year, against 12,579 twelve months before. The revenues also increased, the automobile tourists paying $65,511 in fees, compared to $44,000 in 1915.

Of the 35,000 tourists entering Yellowstone this year 15,000 came in motor cars and 14,168 of the 31,126 persons exploring the wonders of the Yosemite were gasoline pilgrims.

NOTES OF THE GOLFERS.

The Park Ridge Country club will hold its Harvest Home dinner Nov. 11 at the Hotel La Salle at 6:30 o'clock. Prizes won during the season will be distributed.

Joe Kisch led a field of forty-three caddies in the annual tournament at Windsor, winning a silver cup presented by George Smalley. Harry Braunleister won second prize, a camera, presented by L. L. Cossitt. There were eighten other prizes, consisting of clothes, shoes, gravenetted coats gloves and clubs, subscribed for by the Windsor members.

D. F. Kelly has been renominated as president of the Chicago District Golf association. E. T. Hendee, president of the Edgewater Golf club, will succeed Angus F. Hibbard as vice president. Treasurer Oscar M. Wolff and Secretary A. E. Cleaves have been renominated. On the directors' ticket are F. S. Peabody, B. D. Butler, C. L. West, G. Evans Jr., R. A. Gardner, J. T. Llewellyn, and E. S. Rogers. The annual meeting will be held Dec. 5.

Woods and Waters

by LARRY ST. JOHN

Concerning Blinds and Decoys.

PRACTICALLY every body of water has some good spots for a duck blind. Usually the best place is a point, because it is farther out than the general shore line, the decoys can be seen farther, and it gives the hunter a clear view up and down the lake or stream. Besides there is usually shallow water and weed beds and duck food near points, as every duck knows and every duck hunter should know.

Especially are the points at the entrance of a shallow, sheltered bay desirable as blind sites. If points are not to be had take the spot along the weed line that is farthest out. Other good places for blinds are "duck holes," or patches of open water in marshes or marshy bays on big lakes. When shooting on a river make your blind near a bend.

* *

The laws of most midwest states prohibit making blinds out in the water—in Wisconsin and Illinois, for example, you must be concealed by the natural growth of the shore line, which complicates matters when the weeds are not thick.

On cold, very blustery days ducks congregate on the lee shore, and on such days that is the place for the blind. In fact, some very successful duck hunters prefer always to shoot with the wind to their backs, and it does have some advantages. Circling ducks are less likely to see the hunter and the decoys ride lifelike in the water.

On the other hand, having the blind so the wind blows across it is desirable when the wind is not too high, because ducks come into the decoys against the wind and it often gives one a shot at birds that pass by instead of lighting.

* *

Set out your decoys according to the kind of ducks most plentiful. For instance, teal and mallard prefer to light in the middle of a flock, so if there are many of them flying leave an opening in the middle of your flock of decoys, and have the opening right in front of your blind not over thirty yards out. Pintails will light on the lee of your decoys. If many of them are about set your decoys with this fact in mind—that is, have most of them a little way down wind of your decoys.

Open water ducks, like canvasbacks, redheads, and bluebills, ordinarily do not circle around like marsh ducks—mallards, teal, and pintails—but come into the decoys in a slap-bang fashion that would lead one to believe that they are reckless, although they are anything but that. They usually light to the windward of the decoys, so when shooting see that your decoys are up wind from your blind. Of course these rules are only general and when there are fifty-seven varieties flying at once they must be modified accordingly.

* *

The usual system is to shoot as soon as the ducks light and give it to 'em again when they rise. The first shot is easy, but you must know what to expect when you shoot the second barrel. Black ducks and widgeons are notorious leapers and make their getaway with a bound that will surprise the novice. Teal and mallard do not leap, but the teal is a quick starter and is small and fast—hold well ahead of him. Pintails go straight up with a bound and hesitate a moment before starting away, so hold your fire an instant before giving Mr. Sprig the second barrel.

The best suggestion we can make is the inexperienced duck hunter is this: Hold twice as much above a rising duck as you think you should and twice as much ahead of a crossing duck. Some men simply cannot train themselves to hold ahead of a flying duck—they cannot resist the temptation to aim right at it; which shows that human nature, as the Irishman remarked when he saw the chicks hatching in an incubator, is a funny thing.

* *

QUESTIONS THEY ASK.

Chicago.—[To the Editor.]—1. What can you tell about Japanese invisible fishing lines? 2. Would the use of these lines do away with leaders for fly fishing? 3. Where can these lines be bought in this country? P. S.

Answers—1. Have never used them to cast so may how they work. They resemble in appearance the leader known as "Monrisca." 2. Do not believe that they are heavy enough for fly casting, although perhaps they would work with a very light rod —say one of three ounces or less. 3. Katzgiri Bros., 224 East Fifty-ninth street, New York.

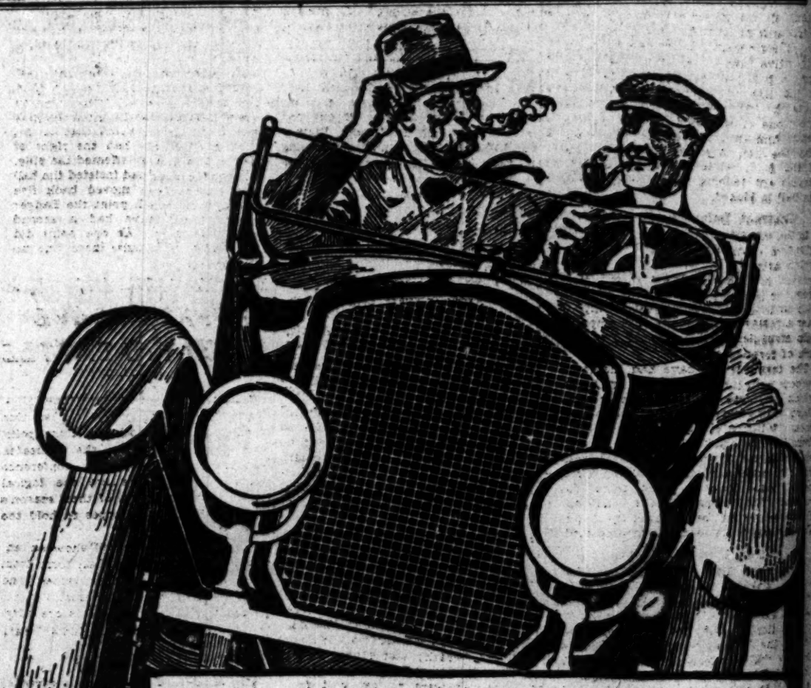

THAR'S two critters you can't fool—yo' automobile and yo' pipe. If you want 'em to work smooth you've got to burn the right stuff in 'em.

Velvet Joe

Nature Makes VELVET Right for Your Pipe

And nobody can make tobacco any "righter" than Old Mother Nature.

Nothing can take the place of the two years' *natural* ageing that gives VELVET its mellow smoothness. Nothing else could make VELVET so mild and cool and smooth without robbing it of its *natural* flavor and body.

Liggett & Myers Tobacco Co.

10c Tins
5c Metal-lined Bags
One Pound Glass Humidors

You will get more genuine comfort and satisfaction out of an

ALEXANDER HUMBOLDT

The Cigar Luxurious

than you will find in any other cigar

You'll smoke HUMBOLDTS regularly all day and they won't hurt you. They're MILD.

At Leading Dealers.

2 for 25c — 10c Straight — 3 for 25c

Ruhstrat-Cowley Co., Distributors

Telephone Central 4810 — Chicago, Ill.

GLASTENBURY HEALTH UNDERWEAR

FOR MEN

PROTECTION against chilling of the body; often a fore-runner of colds, pneumonia and rheumatism.

Famous over half a century for its superior qualities.

Every garment shaped to the figure and guaranteed not to shrink.

Glastenbury Two-Piece, Flat Knit Spring-Needle Underwear is made in fifteen grades, several weights of fine wools, worsted and merino.

Adjustable drawer bands on all except $1 65 grade.

Natural Gray Wool, winter weight	per garment	$1.25
Natural Gray Wool, winter weight	per garment	1.75
Natural Gray Wool, winter weight (double thread)	per garment	2.00
Natural Gray Wool, light weight	per garment	1.25
Natural Gray Worsted, light weight	per garment	1.75
Natural Gray Australian Lamb's Wool, light weight	per garment	2.00
Natural Gray Worsted, medium weight	per garment	2.00
Natural Gray Australian Lamb's Wool, winter weight	per garment	2.50

FOR SALE BY LEADING DEALERS

Write for booklet—sample cuttings. Yours for the asking.

Glastenbury Knitting Company, Glastenbury, Conn.

HOUSES I HAVE MET:
—— of Cards.

Add "Poor Sports Club": Some Maroon Alumni

FAMOUS E'S:
T—— H——.

TELL ME, DOES IT PAY?

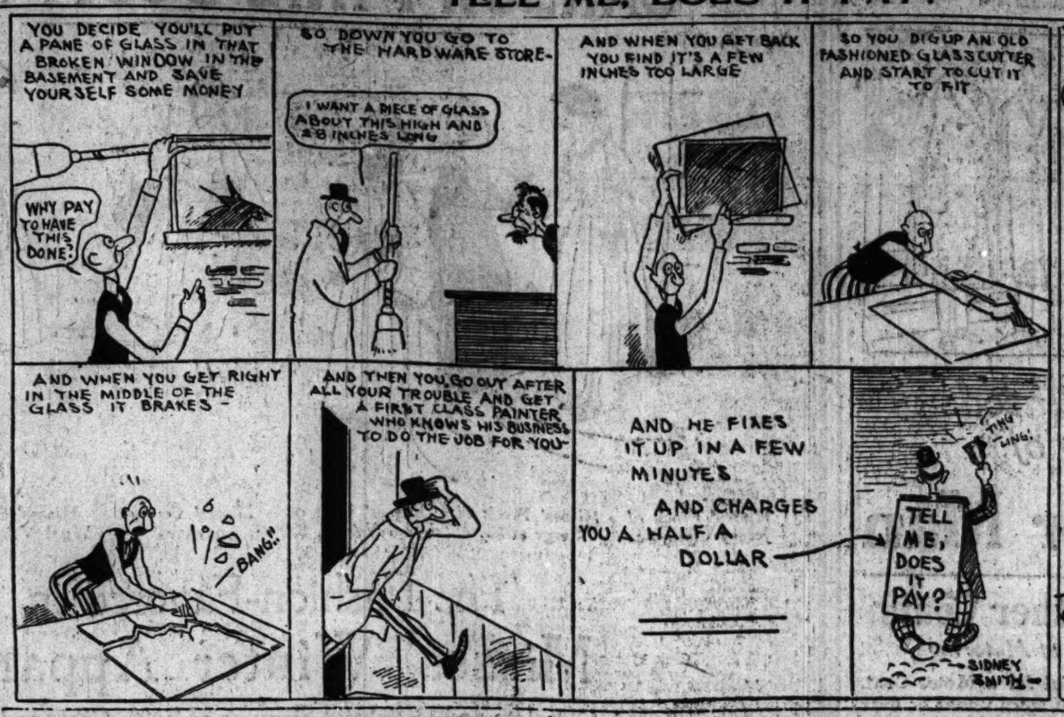

BIG ELEVENS HAVE COVER ON TWO PUZZLERS

Onside Kick and Underhand Pass Are Likely to Appear Tomorrow.

BY WALTER H. ECKERSALL.

With two important games scheduled in the west, results of which will have an important bearing on the conference championship, and the intersectional contest between Notre Dame and the Army at West Point, followers of football boys may see two plays which have not been sprung so far this season.

The plays which are being held under cover by coaches of teams which are in a position to battle for sectional titles are the onside kick and what may be called the underhand forward pass. The writer has been at a loss to explain why these plays have not been used before, but according to information received by a well known eastern official the plays ball may see two plays Saturday which have not been sprung so far this season.

Rule on Onside Kick.

In the old days the onside kick was a reliable weapon of offense, especially if a team had a quarterback who could kick with either foot. According to the rules, any member of the team in possession of the ball may recover a punted ball, providing he is behind the kicker when the ball is punted.

According to information at hand, Yale, Harvard and Princeton coaches are spending much time in perfecting the play. It is successfully executed from a forward pass or punt formation. Ordinarily the passer of a forward pass drops back at least five yards from the line of scrimmage, the rules making it imperative that a pass must be made from a point at least five yards back of the line of scrimmage. He then holds the ball momentarily, and while either one of the ends or tackles runs behind him as if to take part in a trick play the ball is kicked to either side of the field, while one of the onside players are dashing to the point where the ball is kicked.

Distract Defensive Players.

In the meantime other members of the offensive team have duties to perform which attract the attention of the defensive players and draw them away from the intended point of attack. This play undoubtedly will be just as important a factor in the results of championship struggles as the successful execution of forward passes.

The teams which have had the most success with the forward pass are those which employed shift plays, rather than those which dropped a man five yards back. When a player was pulled back from the line and one of the backs took his position, it was apparent he was going to make a pass. "Look out for a pass," was the cry heard from the stands. The defensive backs retreated, the defensive full back moved up closer, and generally the pass was incompleted.

Hit on Underhand Pass.

In order to make the play more successful, coaches of the big teams have hit on the underhand pass. The successful execution of the play depends on the ability of the player to run and throw the ball at the same time. As persons who are familiar with throwing the pigskin know, the ball can be gripped in either hand, and when it is thrown the ball can be thrown with practically the same accuracy as a baseball.

By carrying the ball close to the hips, at the same time having four fingers of either hand on the lacing, the ball can be thrown in such a manner that it will curve in or out, according to the intended spot. This play will be seen later in the big games.

PURPLE GRID HEROES LEAVE FOR CONTEST WITH HOOSIER TEAM

BY EVAN STONE.

Northwestern university's football squad, twenty-nine strong, was given a royal sendoff at the Davis street station last night as the players entrained for Bloomington to meet Indiana tomorrow. Several hundred students, led by the university band, rallied around the men as they waited at the station and sent cheers and songs echoing throughout Evanston. Arriving in Chicago, Trainer Wee Willie McGill sounded taps and tucked his "kids" into their berths so that they would be asleep when the train pulled out at midnight.

The squad will stay in Indianapolis today and practice will be held "somewhere in Indiana." Coach Murphy will lead his men on to Bloomington tomorrow morning.

Players on Trip.

The following players composed the squad:

Capt. Driscoll, Kebler, Ellingwood, Williams, Putnam, Ulrich, Brightmire, Bennett, Steinbach, Thomas, Moeller, Arries, Wales, Bradt, Hutch, Mulder, Johnson, Norman, Randolph, Jones, Underhill, Montgomery, Lynch, Gessler, Zanger, Smith, Welch, Casey and Mayer.

Director Omer, Coach Murphy, Trainer McGill, and Dick Gash, colored custodian of equipment, accompanied the players. Dr. Dudman, university health physician, will go to Bloomington Saturday morning and open a field hospital on the field.

Scribe Stirs Ire of Murphy.

If Coach Fred Murphy could play on Capt. Driscoll's team, it is likely that the Purple would lick not only the conference teams, but also any eleven in the country, particularly if several writers of football dope were members of the opposing aggregation. The Purple mentor has his Irish up. He was particularly wrathy last night because some one unadvisedly informed him that his men were to get gold footballs at the end of the season.

"When we were down, they made fun of us. Now that we play good enough football to be entitled to respect, we are used as the basis of pipe dreams. Why is it I must be quoted as ordering gold footballs and claiming the conference championship when I have done nothing of the sort?"

Hoosiers Drill on Defense.

Bloomington, Ind., Nov. 2.—[Special.]—Coach Stiehm spent most of the time today on a defense for the Evanston plays. Nothing that resembled a scrimmage was attempted. The coach had only one scrimmage this week for fear of adding to his present list of cripples. Keever or Capt. McIntosh will be used in place of Right Half Bowser, who was knocked out in the Tufts game. Otherwise the lineup will be the same as the one that started against the easterners.

BADGER-MAROON SCORE 30 TO 7 AFTER ALL

MAROON football fans who wagered that Wisconsin would not score thirty points in the game with Chicago last Saturday need have no more regrets over having paid the bets.

Referee F. E. Birch, who has been on a hunting trip, dropped into THE TRIBUNE office last night and announced that the official score was 30 to 7, thereby ending the controversy over the mooted 29 to 7 score.

The disputed goal after the final touchdown counted, despite the fact that the Badgers had twelve men on the field of play at the time the kick was made. Birch ruled that an incoming substitute had the right of way and in no way affected the play.

If the Maroons had insisted the ball would have been moved back five yards, from which point the Badger kicker would have had a second chance to kick. As one point did not affect the result, there was no Chicago protest.

ZUPPKES LEAVE FOR BIG BATTLE

Urbana, Ill., Nov. 2.—[Special.]—Coach Zuppke's crippled Illini left this morning at 7:30 o'clock for Minneapolis, where they will meet the unbeaten Gophers Saturday in a conference game. The Gophers are the logical choice on the strength of their season's showing, but Illinois hopes to hold the score to a low figure.

The Illini doubtless will show an entirely new brand of football form from that displayed in earlier games, and this, together with Minnesota's confidence, born of earlier large score wins, is counted on to help the Zuppkes keep the score down.

Gopher Coach Sees Battle.

Minneapolis, Minn., Nov. 2.—[Special.]—Dr. Williams, Gopher coach, issued an informal warning today against the boastful idea that Minnesota will not have a close fight with Illinois on Saturday. The coach said that talk of a 40 to 0 score was not justified by the relative strength of the two teams. He predicted a hard game. But the odds still remain topheavy in favor of the Northmen.

There is some question in Gopher circles whether Left Tackle Mayer will play. He has been in the lineup all week, but is not in thoroughly fit condition. Reports of Illinois injuries are not taken too seriously in the Gopher camp, the Minnesotans look to see the Orange and Blue attempt a surprise attack with split plays, forward passes, and trick formations.

JIMMY DUFFY WINS ON FOUL.

Toledo, O., Nov. 2.—[Special.]—Jimmy Duffy of Buffalo got the decision over Milburn Saylor of Indianapolis on a foul in the seventh round. The bout was scheduled for twelve rounds. Saylor was repeatedly warned by the referee to break clean in the clinches. He did not comply and was disqualified in the early part of the seventh round. Duffy nearly knocked Saylor out in the second round, forcing him to take the count of nine three times.

Mat Bouts at Haymarket.

A double windup, both matches to a finish, is offered tonight at the Haymarket, when William Demetral tackles Herman Koell and Charlie Cutler meets Paul Martinson.

MAROONS TO TACKLE BOILERMAKER TEAM WITH NEW LINEUP

The Chicago team will present a new lineup against Purdue tomorrow if the shifts this week are permanent. Coach Stagg has used most of his men in half a dozen positions, but has made no changes since Monday, so it looks as if the lineup is nearly certain.

The big shift will be the use of Higgins on end. Last week at Madison the Oklahoma giant played end on offense and guard on defense, alternating with Brelos. The little player is much better on defense than Higgins, but is too light for guard, and will have to sit on the bench unless Stagg relents in his hunt for weight and driving offensive power. Higgins is 6 feet 4 in height and weighs 212 pounds.

Heaviest Wings in Country.

With Parker, a 192 pounder, on the other end, the Maroon extremities will be the heaviest in the country. Neither has shown much defensive skill, but both are learning more about stopping end runs every day. The shifting of Higgins allows Stagg to use both of his 200 pound guards, Gorgas and Bondzinski. This pair has been alternating at one positon all fall.

Another switch brings Graham to quarter back to supplant Pershing. The little redheaded sophomore showed well at Wisconsin on end runs and in forward passing, but is not rugged enough to play defensive half back or to get into the interference. Pershing may be seen at halt back later in the game. He played there last year in one of Stagg's combinations and was at his best against Illinois.

Freshies Score on Varsity.

The freshmn scrimmaged an hour with the varsity last night and put over one touchdown by circling the ends. The regulars did not take the ball at all, playing on defensive throughout. After the rough work the varsity took a long signal drill.

SMITH AND GENGLER LOSE TWO BOWLING CONTESTS.

Jimmy Smith and John Gengler, New York bowlers, did not get away unscathed yesterday in their local matches, as the Bryn Mawr players won two individual contests from them after losing the two man contest. Bill Wernicke took a little heart out of the tourists ahead of the night battles by rolling a perfect score of 300 in practice ahead of the games. Sykes Thoma and Bill Carey lost three of the seven games played in the afternoon at the Randolph alleys and will have to make up the difference in the second half of the match, which is billed at the new Thoma alleys tonight. Smith and the "count" will play Bert Mankin and Schimmer at the Monroe alleys this afternoon.

THREE CUSHION LEAGUE.

Rockford, Ill., Nov. 2.—[Special.]—In an interstate billiard league match tonight Kieckhefer of Rockford beat Maley, Detroit, 50 to 22.

Indianapolis, Ind., Nov. 2.—[Special.]—Robert Cannedax of St. Louis won from Harry Cooler, 50 to 35, in seventy-four innings. Cannedax's high run was 4, Cooler's 3.

Buffalo, N. Y., Nov. 2.—[Special.]—In the interstate Three Cushion Billiard league opening here William R. Cullen, local representative, defeated Frank Jones of Philadelphia. Cullen started fast, making a run of 6 in his third inning, the highest run of the league this year.

In the Wake of the News

By RING W. LARDNER

RIVERSIDE LOCALS.

B. Lardner has learned to pancake.

R. Leesley took a plunge in the Des Plaines river Tuesday without even waiting to remove his clothing.

Geo. Schwitzer is being congratulated on his speech to Brother Elks at Madison Saturday night. Great stuff, Geo.

G. P. Torrence, a self-confessed alumnus of Bully for Old Purdue, purposes attending the Rugby match at Stagg field tomorrow. He thinks there is a chance this year.

J. P. Lardner is developping a fine sense of humor. He cracked his older brother's head with a soft banger Wednesday.

In celebration of All Hallows Eve the neighbors' children painted a homely picture on our front door Tuesday night and wrote our name under it. The little fiends in human form.

A. Seckel is not as lucky as generally supposed. He was at a table with two friends the other day when one of them offered to wager $20 to $25 Wisconsin would beat Minnesota. Albert's other friend snapped it up before Albert regained consciousness.

R. Leesley attended an auction sale Wednesday and purchased a potato digger. All you can do with it is dig potatoes. Some folks have funny taste.

Geo. Schwitzer drove some of the boys up to Madison last week-end to see the football game. Geo. and the boys and the machine returned to Chicago on two freight trains.

We carelessly went to the postoffice Wednesday and got a bunch of mail as big as B. L. T.'s daily collection, but not half as funny. Have a heart, merchants.

There was a party up to the house Tuesday night and the editor spent the greater part of the following day returning crockery and glassware.

C. Devol, forgetting that the drive shaft was busted in two and that most of the engine was on a shelf in the garage, drove his car to Chicago and back several times this week and many who heard him pass their houses thought it was Dario Resta, judging by the Puget Sound.

Wanted—A good cook. L. Neighbors, Riverside.

A lot of fuss was made last summer over the Illinois boys who went down to Texas, where there was hardly a chance of a battle. But you d n't hear a word of commendation for the brave sons of this state who are going to Minneapolis this week end to face almost certain destruction.

PROBABLY VAN MADE THIS UP.

We read in a paper, which we would credit if we could remember its name, that Harry Leon Wilson, author of "Ruggles," and Charles E. Van Loan, herp of the recent world's series, were riding westward together recently and got into conversation with a hay grower from California. One of Mr. Wilson's hobbies is farming, and he and the hay grower did most of the talking.

The trio were sitting in the smoking room of the Pullman. At length Mr. Wilson announced his intention of retiring and left Van and the rustic alone.

"That fella seems mighty bright," said the latter.

"It's Harry Leon Wilson," said Van.

"Wilson? What does he do for a living?"

"He writes," Van replied. "Novels, books, stories."

"Well," remarked the hay grower after a reflective pause, "they ain't none of us perfect."

VOICE OF THE PEOPLE.

Goshen, Ind., Nov. 2.—[Editor, Chicago Wake.]—I read in a Chicago paper yesterday that there was $3,000 Wilson money uncovered in Goshen. That's a close guess. The fact is that there's $5,600 Hughes and other Republican money as free from cover as September Morn. FRANK.

PUGILISTIC POINTERS

SOME class to this? Kid Howard is going to give a grand reception and dance at his improved Arcade gymnasium tomorrow night, and he announces that "without fear of contradiction" Jack Dillon, the Indianapolis lightweight who is to scrap Mike Gibbons at St. Paul a week from tonight, will lead the grand march. Other demon scrappers who will don the "silks" are Knockout Brown, Andre Anderson, Joe Rivers, Steve Ketchel, Ever Hammer, Mickey Sheridan, Bryan Downey, Spike Kelly, and others. Of course, there'll be lunch.

Word is received from Sydney, Australia, that Eddie McGoorty, the Oshkosh middleweight, is now on the boat returning to this country. McGoorty had been in the Antipodes nearly two years.

Jimmy Clabby, like McGoorty, has been in Australia for a long time, and judging from information at hand, he intends to stick there indefinitely, for Hammond James has purchased a race horse which he is campaigning on the tracks of the island.

Local boxing fans seem to be getting "het up" about this Dillon-Gibbons mixup in St. Paul one week from tonight. It was reported yesterday that a party of fifty fistic fans is planning to grab off a special car and make the trip to St. Paul.

"TRIBUNE" DECISIONS

Decisions of "Tribune" fight representatives are:

At Toledo—Jimmy Duffy beat Milburn Saylor on a foul (7).

At Philadelphia—Kid Thomas beat Eddie Wagond (6); Jimmy McKee beat Steve Morris (6); Gallagher drew with Harry Leonard (6); Johnny Stinger beat Mike Mahoney (4).

At Kansas City—Benny Chaves knocked out Freddy Hamann (10).

At Des Moines—Frankie Sinnott beat Jack Douglass (10).

BILLIARD GOSSIP

Fusich defeated Enquist (400), 40 to 30, in class A event at Burdick's. In the team event Colton and Nelson defeated Champ and Willison (300), 30 to 24.

In the English billiard tournament at Musgrove's, R. Finnemore made a run of 48 and defeated Connelly (270), 276 to 251. Pearce defeated Walker (300), 300 to 209.

Grey made a run of seven in the three cushion tournament at Dunsinger's Monroe street room and defeated Finn (50), 50 to 35. Kearney and Watson tonight.

Martin Maley of Detroit will play John Moore in the second local game of the Interstate Three Cushion league at Flenner's tonight. Maley's last game here last season was on March 30, when he went out in forty-eight innings against Morin.

Final results in the South Side Traveling league were: Hunerbine of Metcalf's, 70; Fletcher of Fraser's, 61; Weidrake of Roseland, 70; Scott of Jenkins, 68; Albro of Brock's, 70; Ryndon of E. A. R., 51; Garlick of Lemoyne's, 70; Renard of De Luxe, 66.

G. Butler Sutter, who was defeated by Willie Hoppe in their 18-3 match at St. Louis, returned to Chicago yesterday much disappointed at his poor showing. The Chicago veteran attributes his defeat to having become muscle bound, the same as George Sloan did on several occasions.

Ward (47) galloped away from Noble (48) in the class A tournament at Munsey's, winning, 47 to 15, in fifty-four innings, the second fastest game of the tournament. In the class B event Halliday (41) defeated Raclin (30), 41 to 32. Tonight, Perry will play Poedan and Falk meet Schitz.

Results of games in the South Side Three Cushion league were: Tracy of Hart's defeated Steffens of Lorimers, 50 to 32; Fish of Willis & Hart's defeated Fashing of The Gladstone, 50 to 46; Williams of Adams' defeated Hepner of Forum, 50 to 43; Swimley of S. and P. defeated Morningnow of Patrick's, 50 to 40.

Republicans Beat Democrats Here.

Lewis Institute Republicans carried the day in the home gymnasium Wednesday when they defeated the Lewis Democrats in a basketball game. At half time the vote was deadlocked at 4 all.

GORECKI LEADS LOCAL BOWLERS IN LEAGUE PLAY

Shoots 698 Series on West Side, with Count of 273 for High Game.

Joe Gorecki led the city in bowling last night with a 698 series and average of 232 2-3 for the Sunnysides in the West Side league. The little fellow opened with a 273 count and came right back with 181 and 244. The team went to 1,039 in the opener and won three straight from the Universals. Leffingwell's players also went well, Zimmerman topping the list with a 266 game.

H. Smith showed 640 in Lemingwell's circuit, but his Lancasters lost the odd game to the Paullin Furriers. New records were posted in the Southwest league by Adam Dernbach, who picked up a 267 game and sent the Centennials to a new team mark of 973. Stech's 678 and Murphy's 621 gave the Prepejchals a 994 1-3 average in the Manhattan league.

Other features were Pete Peth's 621 series, Boldt's 653 total, and Olsen's 258 game in the North Chicago; Arvid Peterson's 662 in the Rogers Park, where the Smith Stars averaged 985 for three victories over the Married Men; Chapek's 263 game and Tenks' 644 series in the Southwest Merchants' league. Scores:

WEST SIDE.

SUNNYSIDER.				UNIVERSALS.			
Sunski	225	180	271	Holecka	155	207	205
Gorecki	273	181	244	Quinn	167	145	189
Blanc'ki	204	170	190	F. Kowal	197	157	153
Grecki	273	181	244	Schade	192	201	183
Kruk	124	148	154	Stahly	181	201	193
Totals	1099	860	961	Totals	900	749	773

LEFFINGWELL.				HIRES ROOT BEER.			
LOREN MILLER CO.				Sherrier	195	178	210
Oehler	177	178	195	Kimball	178	178	178
Brendt'k	144	140	206	Gall	190	189	140
Lindr'th	197	188	158	Ellis	165	176	164
Turner	178	196	184	Schaefer	173	150	175
Zim'man	266	181	181				
Totals	815	905	992	Totals	826	821	869

PAULLIN FURRIER.				LANCASTER BAGG.			
F. Peters	186	198	207	Gorecki	273	181	244
F. Anc'n	190	192	190	Machis	164	142	151
B. Ank'n	153	166	177	Albrecht	190	178	191
Bergren	181	190	190	Schaefer	178	176	164
J. Shaw	176	168	203	H. Smith	214	215	278
Totals	894	890	968	Totals	969	813	875

NORTH CHICAGO.							
BIRK BROS.				BECKER JEWERS.			
Luscher	181	177	215	Kruse	167	178	178
Frisch'n	227	147	184	Winkler	171	205	205
Huebner	202	168	202	Klingw'l	194	205	205
Kaerger	205	188	170	Wagner	196	178	178
T. Rier	183	183	211	Strum	191	191	196
Totals	1000	837	970	Totals	885	1012	979
Florists	916	923	914	Lincoln	961	873	988

KNIGHTS OF COLUMBUS.							
DE SOTO.				DAMEN.			
Love	194	166	166	Free	144	201	134
Fiberg	181	140	183	Gorman	184	208	151
Dornan	173	169	169	Brasch	171	149	149
J. Kort'r	196	198	178	Pehl	191	191	196
F. Kort'r	193	220	187	Lafferty	187	165	146
Totals	819	913	884	Totals	880	930	866
Com. Ed	871	867	866	Lee	839	808	940
St. Pat's	786	738	737	Carroll	1015	994	945

FORTY-SEVENTH STREET.				SCHAAL.			
Buck'tts	923	882	921	S. S. B'k.	713	835	733
R'tands	897	904	938	Lady J.	817	911	883

ILLINOIS.							
B. J'mal	823	841	875	Reznik	881	900	868
Fire Ext.	796	881	894	Chicago T.	882	819	866
J. Gomez	905	904	790	J. Sons	758	838	867
El Rol T.	841	877	836	K'cher B.	774	795	756

SOUTH SIDE K. C.							
LA RABIDAE.				RIDGES.			
McGo.	220	187	202	Rausch	191	154	191
Reinart	180	126	126	O'Shaun	199	197	179
McCoy	181	179	138	Lymar	196	203	180
Hally	158	200	179	Keller	191	179	191
Collins	186	183	147	M'Outre	191	187	204
Totals	885	730	799	Totals	929	848	951

MONROE.							
El R'tors	736	919	839	Old Stls.	741	909	773
Pullers	823	845	907	Cyrtins	857	776	797
La Pants.	910	821	861	Pf'ters	910	871	881
METCALF.							
Brucks	868	921	948	Weberg	844	878	971
A. Cafe	881	819	881	P. & B.	849	950	897
NORTH AVENUE.							
G. Moore	889	904	928	Allen	900	883	873
Am. C'T.	742	810	891	Makers	898	899	857

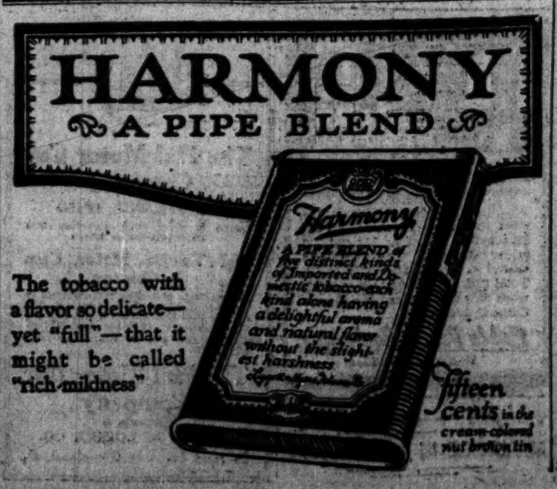

Your position in life demands good clothes — but why be extravagant?

There's a Price for Tailoring Where the Utmost Quality Is Reached

Above is extravagance
Below is inferiority

The Nicoll system—the buying power of Coast to Coast establishments—gives you the finest materials and workmanship at a considerably *"lower price than the market."*

Suits and Overcoats
$25, $30, $35 and upwards

Our Scotch Tweeds, Bannockburns, English Worsteds and Cheviots in the new soft, rich blendings of Green and Russet Browns are wonderfully effective—different—distinctive but subdued. Also many new shades of Grays and Blues.

NICOLL The Tailor
WM JEFFREMS' SONS
Clark and Adams Streets

BADGERS START FOR OHIO STATE

Madison, Wis., Nov. 2.—[Special.]—Badger students cheered the Wisconsin squad at the station this afternoon on the start of the journey to Ohio State university at Columbus, where Wisconsin will endeavor to maintain its clean slate Saturday and thus establish itself as a contender for the championship of the Big Nine.

That Wisconsin has a chance to win is conceded by Badger coaches, but that the Badgers will have to play better football than they did against Chicago if they intend to beat Ohio State is well realized.

A short drill and quiz of plays this afternoo ended preparation here. The Badger car will go right through to Columbus and tomorrow the Badgers will have a workout on the foreign field.

Shakeup at Ohio State.

Columbus, O., Nov. 2.—[Special.]—At the last moment Coach Wilce gave his Buckeyes a shakeup when he sent "Hap" Courtney from left tackle to right end and moved Karch from guard to tackle. Seddon was sent to Karch's place beside center. This man played his position for four years at high school and has had some experience while in college.

Ohio State is full of confidence, but aware that the game will be a real test and the workout was of a strenuous sort. Wisconsin will arrive about 8 o'clock tomorrow morning and will be given the use of the field in the afternoon.

VOST REGULARS GIVEN REST.

Ann Arbor, Mich., Nov. 2.—[Special.]—Coach Yost decided to give his Michigan regulars something like a rest this afternoon. There was a sort of scrimmage in which every advantage was given the scrubs, but no attention was paid to scores. Only five of the regulars were mixed up in the scrimmage. The rest kept busy at the usual run of signaling and practicing the forward pass.

Three hundred followers of Washington university will make the trip to Ann Arbor in a special train, arriving here Saturday. The players will arrive Saturday morning.

MICHIGAN FRESHIES ARRIVE TODAY FOR EVANSTON TILT.

For the first time in eleven years a University of Michigan football team will invade Chicago today. The Wolverine freshmen squad will arrive tonight at 6:10 o'clock, but will be hurried to Evanston, where the youngsters will be put to bed after their meal to prepare for the contest with Evanston academy at Northwestern field tomorrow afternoon at 2:30 o'clock.

Twenty players will make up the Ann Arbor bunch, with Coach Ralph McGinnis, former Iowa player, in charge. Assistant Coach Watson, former Michigan star, also will be in the party.

One of those regular get-together Michigan affairs will be staged tonight at the La Salle hotel, where the Chicago alumni will give a smoker. About 1,000 graduates are expected to attend, and nearly the entire membership has purchased seats for the Saturday game.

WOLFF HIGH IN SHOOT: WIFE GETS GOOD SCORES.

Walter Wolff won the weekly shoot of the Chicago Revolver club at 1800 North Halsted street, and his wife also finished among the high shots. Wolff's score was 219 and his wife registered 185. W. A. Lee was second with 217, and W. F. Northcott, winner last week, totaled 214. The list of high shots follows:

Walter Wolff	219	J. Schumacker	198
W. A. Lee	217	Mrs. W. Wolff	185
W. F. Northcott	214	T. D. Tritts	180
J. Turner	209	A. E. Tucker	181
L. W. Palmer	202	R. J. Blum	197

The Illinois state pistol championships, part of the shoot of the United States Revolver association to determine a national champion by comparative scores, will be finished with the fourth week's competition Sunday at Palos Park.

MARSHALL FIELD & CO.

ANNEX - THE STORE FOR MEN

The Store for Men anticipates the varied needs of the season with a complete showing of

Everything for the Outdoor Man

Warm, Roomy Ulsters

Give Real Walking Comfort

They are full, loose-fitting Coats that hang just right from the shoulders and give perfect freedom of motion. Both the well known London-made warmth-without-weight Coats, as well as Coats of American manufacture, are represented. $30.00 to $65.00.

Fourth Floor.

Handsome Leather Coats

Add to the Pleasure of Motoring

Leather is the ideal material for a Motor Coat. It is absolutely windproof and if worn under or over a wool coat it gives the maximum of warmth.

Persian Lambskin Coat, $85. Reversible Coat, $65. Driving Coat of French Calfskin, $50. Driving Jacket, $25. Combination Leather Coat and Shell, $50.

Fourth Floor.

"Trench Coat"

One of the season's smartest Coats. Copied after the best features in the British and U. S. army officers' coats. Belted at waist with smart flaring skirt and broad lapels. $60.

Fourth Floor.

Sweaters

for Every Use

This typical out-of-door garment is presented in all desirable models. Made of fine quality worsteds, the shawl collar, coat style, predominates. The "Long Drive," a sweater devised by us, has received especial praise. $5 to $15. Silk Sweaters, $30 and $40.

Fourth Floor.

Hunting Togs

of Every Sort

Everything the hunter wants, both in leather Coats and in cloth Suits, for moderate or very cold weather. In Suits the Ferndale Dri-Bak model is very popular, being waterproofed and having large pockets. In leather Coats, the Glacier Park and the Town and Country are extremely practical. Suits, $12 to $18. Coats, $8 to $18.

Fourth Floor.

Cravenetted and Rubberized Coats

For Wet Weather Needs

Some men like to be out in all weather, and for them these Coats fill a definite need. Cravenette Coats made of splendid fabrics in raglan and straight shoulder models, $15 to $35. Rubberized Coats that are water-tight but not air-tight, being ventilated by a patent process. In popular fabrics and models, $12 to $35.

Fourth Floor.

Golf Suits

in Handsome Fabrics

A splendid showing of imported and American Suits in tweeds, homespuns and worsteds. Most of these Suits are made with both long trousers and knickers. $18 to $50. Knitted Golf Coats, $15.

Fourth Floor.

Smart Shirts

Meeting All Needs

Silk and wool Shirts of fine quality, in which striped patterns predominate, are very practical garments for cold weather comfort. The fabric was purchased many months ago with this season's needs in view, thereby accounting for the reasonable pricing of these Shirts. A special detail of comfort is in the added width of the cuffs at the wrist, which tends to make them more comfortable, without destroying their style, $6.00 each. Other fabrics and patterns to suit the individual taste, $1.50 to $10.00 each.

First Floor.

Underwear

for All Climates

The question of Underwear is a very important one for the out-of-door man. We have a splendid assortment in all weights, prices and combinations. Union Suits of wool, chief among which is the Spartan, give solid comfort. Prices, $1.50 to $12.00. For the hunter chamois skin shirts, drawers and vests are very practical, adding greatly to the warmth of ordinary garments. Prices, for vests, $4.50 to $7.00 each; shirt or drawers, $7.50 to $10.00 each.

Second Floor.

Mackinaw Coats

The always popular out-of-door garments. In all styles from the belted back, brightly colored models to the Coats with sheepskin lining and fur collars in Fustian and Dri-Bak cloths; $8 to $25.

Fourth Floor.

Riding Breeches

Smartly Tailored

Add comfort to the brisk morning ride. They have all the new and correct style tendencies and in fit and workmanship resemble custom-made garments. Shown in imported and domestic fabrics, whipcords, worsteds and gabardines. $15 to $20.

Fourth Floor.

Boots and Shoes

of High Quality

This Footwear is marked by its durability and fine workmanship. Made of the best obtainable grain leathers, the hunting Boots have waterproofed soles and kid linings. The walking Shoes have solid leather soles and come in lasts that not only fit the individual foot, but have style as well. Boots, $9.00 to $12. Shoes, $6.50 to $10.00.

Second Floor.

Hosiery

Snug in Fit

Splendid, heavy ribbed all-wool Socks, in oxford mixtures. Are fine for walking and other forms of exercise. Golf Stockings are much in favor in imported and domestic woolens. Socks 75c to $1.25 pair. Golf Hose, $1.25 to $6.00 pair.

First Floor.

Gloves

a Real Necessity

Gauntlet Gloves give just the right protection to add to the pleasure of motoring or driving. For hunting and other rough uses lined gloves are most practical. In extreme weather fur gloves feel right. Prices, $1.50 to $40.

First Floor.

Outing Hats

in Approved New Styles

In the assortment are Caps useful in motoring, some models having a covering for the face and neck, others being the customary shape made up of tweeds and homespuns. In addition, we are showing a splendid line of Golf Caps in imported fabrics and fancy mixtures. For extreme cold there is either a cloth Cap with ear tabs attached or a pleasing variety of fur Caps. Cloth Caps, $1 to $3. Fur Caps, $5 to $30.

First Floor.

Golf Accessories

Everything the Golfer Needs

Preparedness counts in Golf as in everything else. A few suggestions are given to add to the pleasure of the game:

Slazenger Clubs, Drivers and Brassies, $2.50 ea.

Stewart Pipe Brand Irons, $2.00 ea.

Aberdeen Clubs, handmade, shafted with extra good grade of hickory; calfskin grips, $1.50 ea.

Golf Bags, 7-inch Bag with hood and lock, made of heavy canvas with heavy shoulder strap, handle and laced bottom, $6.00 ea.

Six-inch Bag, laced throughout, good heavy leather trimmings, $6.50 ea.

Dunlop Golf Balls, $9 doz.

Fifth Floor.

Sleeping Garments

for Outdoor Wear

Sleeping out of doors is getting increasingly popular. We are showing a very comprehensive line of Sleeping Bags, Covers, Sheets, Shoes, Hoods and Suits. A combination Sleeping Bag of our own make we recommend as being exceedingly practical. A great range of sizes and weights in all garments.

Fifth Floor.

An unusually representative display of Men's Fur and Fur-lined Coats in a range which includes the least expensive and also the choicest pelt ries, $25 to $600.

Fourth Floor.

CARSON PIRIE SCOTT & CO.

Misses' Frock of Jersey Cloth, $35 | Misses' Frock of Serge at $25 | Misses' Coat of Wool Velour, $50 | Misses' Coat of Cheviot, $30 | Misses' Suit of Wool Velour, $25 | Misses' Suit of Wool Velour, $37.50

The Fashion-Favored in Misses' Winter Apparel

A Complete and Delightful Showing of Suits, Coats and Frocks

One cannot doubt the appeal of these new and fascinating modes to the younger generation. There seems to be a certain "atmosphere" about them—at once demure, quaint, yet dashing and debonair—in a word, the spirit of self-reliant, independent American young womanhood.

The modes are so unusually diversified, each separate style seems individualized for some particular type of girlhood. As to pricing—in each instance, we believe, it affords worthy value-giving.

Misses' Suits Very Specially Priced at $25 and $37.50

At $25—the wool velour suit, with fur buttons and collar, pictured above. The skirt is particularly well designed with smartly set-in pockets—in the season's colors.

At $37.50—the velour cloth suit with mole, in the smart style pictured above. Buttons accent the longer lines, and are themselves set in tailored buttonholes.

These suits represent a host of splendid styles in serges, gabardines, broadcloths, wool velours, at $25 and $37.50.

Misses' Coats in the Newest Lines Priced at $30 and $50

At $30—pebble cheviot coats, an all-wear coat extremely serviceable and practical, yet smart and attractive. In brown, blue and black (pictured above).

At $50—wool velour coats, with the new ripple collar banded in seal, and a most effective handling of lines at front and back. In green, Burgundy, taupe (pictured above).

Coats of cheviots and velour cloths may be selected at $25, $27.50 to $35. Beautiful Bolivia cloth coats at $67.50 to $110.

Misses' Frocks of Serges, $25—of Jersey Cloth, $35

At $25—are serge frocks beaded about the bodice and on the odd little wings of the skirt—the beads in shades of sapphire, turquoise and coral. The dainty batiste collar is buff-color. In navy blue or Burgundy, and in sizes 14, 16 and 18 years (pictured above).

At $35—are the newest of Jersey cloth frocks, showing styles of design especially adapted to the fabric. The collar band and pocket-tips are edged in French mole—the collar itself is white broadcloth. In taupe, tan, purple and navy blue (pictured above).

Frocks are here in interesting styles for as little as $13.75 and up to $50 for street styles. The afternoon and evening frocks offer as great variety.

Fourth Floor, South Room.

CARSON PIRIE SCOTT & CO.

Offering Interesting Assortments in a Lot of

Sample Jewelry

At Very Unusual Pricings

In this lot of imported and domestic jewelry one may find pieces in widely different styles.

Prominently featured in the collection—

Earrings, pearl beads, hatpins, brooches, lavalieres, barpins and fancy beads, all priced at much less than usual for jewelry of this kind.

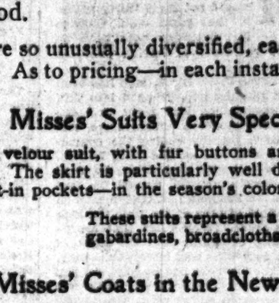

And, as there are no two pieces alike, early selection is advised. These pieces are grouped at several prices—

95c, $1.25, $1.75, $2.25, $2.50 and at other prices to $10.

First Floor, South Room

CARSON PIRIE SCOTT & CO.

Special Sale of—

Floor Lamps at $12.50

Complete with Silk Pagoda Shades

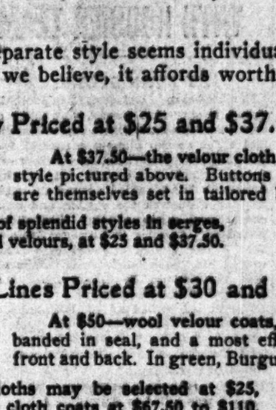

Those interested in floor lamps will at once recognize the unusual values in this sale. The lamp pictured shows

—the well proportioned base in semi-dull mahogany finish

—the 24-inch shade in the popular Chinese pagoda shape developed in effectively colored silks and trimmings.

As these floor lamps are unusual at $12.50, we emphasize the importance of early selection.

Fifth Floor, North Room.

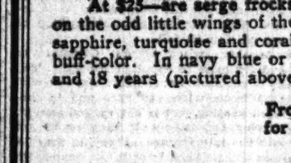

Inaugural Offer

Style X

We offer this beautiful Victrola this week on a down payment of only $3, together with four 75c records (eight selections). The Victrola is valued at $75, the records at $3. Total $78. Terms for this opening week only $3 down and $5 a month. Come in today.

Cable Piano Company

Wabash and Jackson

ADVERTISE IN THE TRIBUNE.

The Hal Motor Car Company

CLEVELAND, OHIO

Desires to make quiet connection with responsible parties to sell

Hal Twelve Motor Cars in Chicago

The production of leading manufacturers in Cleveland that back this high grade product up has made this account a profitable one in every state where it has been handled. All inquiries will be treated as being confidential.

The Hal Motor Car Company

Successors to

THE H. A. LOZIER CO.

E. 72nd St. Cleveland, O.

HEALTH RESORTS

GET HEALTH

Thousands of cases of constipation, indigestion, auto-intoxication, nervousness and other chronic troubles successfully treated through natural methods. Prepare Diet, Corrective Exercises, Physical Training, Massage and our famous Electrical Features.

Ask for free book "The Sea of Health." Battle Creek Sanitarium, Dept. W, 439 Grand Blvd., Phone Oakland 3100

Private Home FOR THE PEACEFUL MINDED AND HIGHLY INSANE

Where love, kindness and harmony are practiced. Rooms, $10. Phone Wheaton 151 or address MRS. R. S. HOWE, WHEATON, ILL.

RESORTS—FOREIGN

Ocean Travel.

FRENCH LINE

EXPRESS POSTAL SERVICE

NEW YORK—BORDEAUX—PARIS

*S. S. ESPAGNE.....Sat., Nov. 11

*S. S. LA TOURAINE...Sat., Nov. 18

*First and Second Cabin.

CHAS. KOZMINSKI CO., INC., G. W. A. 139 N. Dearborn St. Phone Central 3313

RESORTS—FOREIGN

Ocean Travel.

NOW is the time to arrange to spend the WINTER in the SUMMER LAND of the SOUTH and visit

AUSTRALIA

Tasmania, Suva, New Zealand

THE POLYNESIAN PARADISE OF HONOLULU

S.S.S. "NIAGARA" S.S.S. "MARIPOSA" (ISLAND CRUISER)

Sail from Vancouver, B. C. Nov. 22, Dec. 20, Jan. 17, Feb. 14. Round Pacific Tour, $337.50 up. $135 up. For further particulars apply C. Pacific Ry., 224 S. Clark St. (opposite Jackson), Chicago, or to Can. Aust. Royal Mail Line, 440 Seymour St., Vancouver, B. C.

U.S.M.S.S.s. SIERRA, SONOMA, WILHELMINA

AUSTRALIA via HONOLULU — SAMOA

Sailings every 21 days: Nov. 7-23; Dec. 14

LOWEST RATES OF PASSAGE!

Oceanic S. S. Co., 673 Market Street, San Francisco

Ambitious Chicago W... never let a morning pass ... careful reading of THE TRIB... They know they can't ...

SECTION TWO.
GENERAL NEWS, SOCIETY, MARKETS, WANT ADS.

The Chicago Daily Tribune.

THE WORLD'S GREATEST NEWSPAPER

CIRCULATION
OVER 600,000 SUNDAY
OVER 350,000 DAILY

FRIDAY, NOVEMBER 3, 1916.

* 15

CHICAGO TO N. Y. FLYER SETS NEW RECORD ON TRIP

Speed 107 Miles Per Hour—Lands at Hammondsport—700,000 See Him.

TO REACH THE GOAL TODAY.

New York, Nov. 2.—[Special.]—Victor Carlstrom, who undertook today to fly the Curtiss 200 horse power military biplane, the New York Times, from Chicago to New York between sunrise and sunset and without a stop, did not achieve all that he had planned, but he did travel 652 miles in six hours seven and one-half minutes actual flying time.

The 490 miles of this distance that lay between Chicago and Erie, Pa., was traversed without a stop in four hours seventeen and one-half minutes, constituting a new American nonstop record.

The previous record was Carlstrom's also, made on May 21 last when he flew from Newport News, Va., to New York in four hours and one minute. Carlstrom's average per hour on that occasion was 104 miles. His average today was 107 miles, also being a new speed record.

Halts at Curtiss Plant.

Carlstrom spent tonight at Hammondsport, N. Y. He descended at 4:24 p. m. because continuing on to New York would have involved two hours' flying in the dark, making any necessary descent on the way extremely dangerous to him and his machine. Hammondsport is a few miles north of Carlstrom's route, but one of the Curtiss factories, with its spacious aviation grounds, is there, and he will, therefore, have proper facilities for getting away in the morning, when he will finish his journey to New York.

Hammondsport is a three hour journey from New York as Carlstrom flies. He plans to start at 6 o'clock in the morning and to arrive at Governor's island at 9 o'clock or a few minutes after.

Visible to the Drive.

He will probably reach the Hudson at Fort Lee a few minutes before 9 o'clock and his flight down the river to Governor's island will be visible from Riverside drive. On his arrival the mail he brings from Chicago will be distributed.

While Carlstrom did not accomplish all that was planned, it was only a small engine trouble that caused his descent at Erie, Pa., delaying him three hours, and it is clear that a nonstop flight between Chicago and New York in eight or nine hours is practicable.

But if the flight itself fell short of what was desired it was attended by a demonstration of capacity to mobilize large and widely separated units of industry that was perfect and extremely impressive to those who witnessed it.

Reported Every Minute.

Had Carlstrom been an enemy aviator in war time there could have been no complaint of slackness or delay in gathering intelligence of his movements.

It was over the telephone that the Times got its first news of Carlstrom's start. He rose into the air in Chicago at 6:09:30 a. m. western time and at 6:30 (7:30 New York time) the Times was told about it. Thereafter news came almost every minute, and not to the Times alone, for it spread out over all the vast network of telephone lines for fifteen or twenty miles on either side the line of flight, heralding the flyer's advance and bringing out thousands to see him—in some of the larger towns tens and scores of thousands.

The telephone people estimated tonight that probably 700,000 persons had witnessed Carlstrom's flight between Chicago and Hammondsport.

LASSEN PEAK SPOUTING; VIOLENT ERUPTION TOLD.

Palls of Black Smoke Belch Forth from California Crater Thought Extinct Till 1914.

Lassen, Cal., Nov. 2.—Lassen peak began spouting today, belching mighty volumes of black smoke at intervals of from five to ten minutes. Those who have watched the mountain since it awoke from a fifty years' torpor in May, 1914, expressed the opinion that the peak's crater is a bubbling caldron, seething with the shock of many explosions. The most violent eruption of the year took place yesterday afternoon, according to observers reaching here today.

Advertising Printed by Chicago Morning Papers

Thursday, November 2nd, 1916:

	Columns
The Tribune	118.69
The other morning papers combined	100.72
The Tribune's excess	17.97
Advertisements printed in other morning papers not contained by The Tribune	2.72

The Tribune is bought solely to be read. It has no coupon or premium circulation.

DEAD AVIATOR AND FIANCEE

She Refuses to Believe "Czar's Right Wing" Is Killed Until She Receives Official Confirmation.

MISS EMILY PRETTYMAN *IN CIRCLE ANTHONY JANNUS*

Miss Emily Prettyman of 4837 North Sawyer avenue is anxiously but courageously waiting for confirmation or denial of the report that her fiancé, Anthony Jannus, "the czar's right wing," was killed in Russia.

"I won't give up hope," said Miss Prettyman. "Rumor killed William Thaw six times, and he isn't dead yet. I will believe Anthony Jannus alive unless his reported death is confirmed officially."

Mr. Jannus was scheduled to return to America from Petrograd Nov. 15. He was to wed Miss Prettyman at Christmas. Mr. Jannus was chief engineer of the Curtiss Aviation and Motor company, Ltd., at Petrograd. A dispatch received yesterday in Baltimore reported that Jannus was killed Oct. 12.

Jannus was well known in Chicago. He took part in aviation exhibitions here and elsewhere in the middle west before the war. For a time he served as an instructor in the Canadian Aeronautical school in Canada. It was announced at the time that he would assist in training and directing members of the czar's aerial service.

SHERIFFS QUELL RIOT IN SCHOOL

Boys Join Teachers' Factions in Fight in Academy in Waukesha, Wis.

Waukesha, Wis., Nov. 2.—[Special.]—Deputy sheriffs tonight are preserving order at Keewatin academy, the boys' prep school. Five instructors have been dismissed or have resigned and one of their number went to jail for assault.

This was the development today in a fist fight which developed yesterday between E. J. Lefebvre, head of the English department at the school, and James Buchanan of Chicago, who came to Waukesha two weeks ago to become business manager.

Meanwhile there are rumors of more serious complications as enemies of J. H. Kendrigan, headmaster and president of the school, its practical owner, have told the federal authorities there are questionable statements in his advertising.

Charges and Counter Charges.

Lefebvre is in jail charged with assaulting Buchanan. Lefebvre, on the other hand, accuses Buchanan of dishonesty. Lefebvre says that as one phase of the affair the students attacked Buchanan and turned a fire extinguisher on him.

According to Lefebvre, all the students are in revolt and ready to go home as soon as money arrives. According to Kendrigan the trouble has been quieted with the arrest of Lefebvre.

In a statement issued tonight Kendrigan charged Lefebvre with fostering an insurrection among the students and maligning the academy.

Ousted Teachers from Chicago.

The instructors dismissed, who are nearly all former Chicago teachers, were: Marvin K. Curtis, French and history; K. P. Cook, assistant coach in athletics of all branches; A. A. Teren, Spanish; J. P. Cocayne, language; T. T. Chave, Latin.

There are sixty-five students in the academy and twelve are known to be preparing to leave. Among them are O. V. Brunner of Evanston, William Lee Park, son of the vice president of the Illinois Central; Adolph Merkin, Kenneth Robertson, Eugene Goetzinger, James Canepa, Harry Castaro, all of Chicago.

ASK UNIFORM SCHOOL DRESS

Beloit, Wis., Nov. 2.—War has been declared by the Mothers' club of Beloit on short skirts, silk stockings, and low cut waists for high school girls of the city.

Club women declared that the average high school girl spends too much time in improving her clothes and not enough time in improving her mind.

They propose to wage a campaign for uniform dress of the fair students.

113; Tries to Die.

William Dugan of 10 West Grand avenue attempted to commit suicide last night while despondent over ill health.

BALK FORD PLAN OF REINVESTING AUTO EARNINGS

John F. and Horace Dodge Enjoin "Pacifist" and Want Profits as Dividends.

HIS PLAN CALLED RECKLESS.

Detroit, Mich., Nov. 2.—[Special.]—John F. and Horace Dodge, automobile manufacturers and stockholders in the Ford Motor company, obtained a temporary injunction in the Circuit court here this afternoon restraining Henry Ford from using the assets of the Ford Motor company to extend the business as planned, instead of distributing profits in dividends.

The cause of the writ, according to the Dodge bill of complaint, was the declaration by Mr. Ford at the end of the last fiscal year that no special dividends would in the future be declared by the company, and that surplus earnings would be used to extend the business.

No Special Dividends.

From January, 1914, to October, 1915, the bill recites, special dividends aggregating $84,000,000 were distributed among the stockholders, in addition to the regular monthly dividends of 5 per cent. Though the earnings of the company for the year ending July 31, 1916, were $60,000,000 the declaration was made, the bill continues, that no special dividends would be declared then or at any time in the future.

The announced policy of Mr. Ford to engage in a multiplicity of undertakings was declared in the bill to be reckless in the extreme and to jeopardize seriously the interest of the stockholders.

"In the face of increased labor and material costs and the uncertain conditions that will prevail in the business world at the termination of the war," the bill reads, "the policy is reckless in the extreme."

Plans Mine Investments.

The bill declares Mr. Ford is engaged in negotiations to invest millions in iron ore mines in the northern peninsula of Michigan or in Minnesota, to build ships transporting ore to the smelters on River Rouge, and to build steel manufacturing plants, "thereby depriving stockholders of fair and reasonable return upon their investments."

Mr. Ford owns 58 per cent of the capital stock of the company, which gives him control. When the articles of association were amended in 1908 and the authorised capital stock placed at $2,000,000, John F. and Horace E. Dodge each had 1,000 shares, par value at $100 each, which made their joint holding one-tenth of the entire capital stock.

Ford Denies Conference.

The Dodge brothers contend that, though the regular monthly dividends—5 per cent, or 60 per cent a year—are large on the $2,000,000 capital stock, the dividends amount to only a fraction of 1 per cent of the capital actually invested when the surplus is taken into account.

They also allege they have been unable to make any arrangements to discuss the plan with Mr. Ford. They further allege that Mr. Ford has asserted that, since the profits are to be represented by investment in plants and capital, the stockholders should have no right to complain.

One of the demands of the bill of complaint is that the company distribute to stockholders at least 75 per cent of the accumulation of the cash surplus and in future all earnings of the company. Another demand is that a receiver be appointed if necessary.

MORRISON TELLS TALE TO JUDGE CARPENTER.

"Millionless Millionaire" Now Appears in Suit to Determine if Receiver Shall Be Named for Him.

Old man Edward W. Morrison, the "millionless millionaire," retold the story of how he had transferred his millions to his lawyer before a jury in Federal Judge Carpenter's court yesterday. Most of the day was taken up with his testimony.

James R. Ward, the lawyer who holds title to the old man's property, was in court and appeared to be the directing force in Attorney Frank Culver's attempt to resist the appointment of a receiver.

Culver was retained by Morrison after Judge Landis had barred Ward from serving. The manner in which Culver objected to a searching inquiry into the transactions which involved the old millionaire's money and the apparent "hand in glove" arrangement between Ward and witnesses resulted in Ward being held to the federal grand jury by Judge Landis some weeks ago on perjury charges.

Yesterday was the first hearing before a jury and the same tactics were followed by Culver and Ward which brought the ire of Judge Landis on them in the former hearing.

The present hearing is to decide whether a receiver shall be appointed for the Morrison estate. A judgment against Edward W. Morrison for $90,000 was obtained in the civil courts some time ago by Charles Stegmann, but Morrison transferred all of his property to James R. Ward.

Attorney James Rosenthal, acting for the Central Trust company, and Attorney Houlihan are seeking to have Morrison adjudged a bankrupt, with a view to having the court take the property away from Ward and appoint a conservator.

It is probable the trial will last for a week.

Marshal Traps Robbers; Shot.

Decatur, Ill., Nov. 2.—James Stringer, night marshal at Stevenson, was shot when he surprised two burglars in the office of Mayor Clarence Hamrick. The men escaped.

WHAT OF WIDOW?

A Question and a Letter to Autoist Who Killed Man and Fled.

HERE is a chance for an automobilist to square himself:

On Saturday night at 11 o'clock Carl O. Rapp, a man of modest means, stepped from a South State street car at Seventieth street. An automobile knocked him down and injured him so severely he died on Monday.

There were no witnesses to the accident. If the automobilist doesn't come forward none ever will be the wiser. Rapp was an employe of the Link Belt company. Fellow employes last night drafted the following appeal and asked THE TRIBUNE to publish it:

"The autoist who struck a man at State and Seventieth streets Saturday night between the hours of 11 and 11:30, and who did not even have the human decency to stop and investigate the damage done, probably will be interested in knowing that the man he struck suffered fracture of the skull and died at the South Side hospital Monday night at 5 o'clock.

"The man's name was C. O. Rapp, and up to the time of his untimely death he was the head of a happy little home at 84 East Seventieth street. He leaves a wife and a 3 month old baby boy. We hope that the party that was driving the machine that struck Rapp may learn through the medium of this paper the results of his inexcusable carelessness, in order that he may during years to come give a thought to the lonely, heart-broken little woman that was by his act robbed of a good husband and protector and now finds it necessary to face the problem of caring for both her baby boy and herself.

"May the knowledge of the mental unrest that is sure to haunt the mind of the careless driver of this unlucky car, as he realises that by his recklessness he has brought into this home grief, sorrow and death, serve as a timely warning to those that are given to auto speeding and reckless driving on public streets."

WIVES GET WARRANT FOR DOUBLE MARRIED HUSBAND

After Mrs. John J. Murray, suffering from the effects of self-administered poison, and Mrs. Martha McMurray of 2702 Wentworth avenue held a conference a warrant was issued yesterday for the arrest of George McMurray, charging bigamy.

Mrs. Murray, in the German-American hospital, wrote three notes before she took poison. One was to her mother, another to her grandmother, and a third to "Mrs. H." This is believed to be Mrs. McMurray, the legal wife. In the note the sick woman said she believed she had done the other a wrong.

Mrs. Murray said she received a note last February telling her that her husband had another wife and a child. She will recover from her poison dose.

Alimony Queen Weds Officer of Missouri Guard

Mrs. Edna S. Reakirt and Capt. Freen B. Nulsen Married in Chicago.

"LADY OF THE LAKE"

A million dollar divorcee married her soldier boy last evening when Mrs. Edna G. Reakirt, former wife of Llewellyn B. Reakirt of Cincinnati, became the wife of Freen Behl Nulsen, a captain in the Missouri militia, who returned lately from the border.

The ceremony was performed by the Rev. John P. Brushingham, pastor of the South Park Methodist Episcopal church, in the parsonage at 3314 South Park avenue. Only a few friends were present.

After the wedding the couple went to the Congress hotel. They will leave for St. Louis today, where Capt. Nulsen expects orders to proceed to the border.

"My wife will go with me," he said. Mrs. Nulsen is noted for many things.

At 20 she was "the lady of the lake" and the bride of Reakirt, son of the richest woman in Ohio.

She caused a stir in St. Louis society when, in 1912, she wore an $18,000 gown in a charity ball.

She was popularly reputed to have gained alimony variously estimated at from $250,000 to $2,000,000.

Known in Chicago.

She came into the limelight in Chicago in January, 1912, when her sister, Mrs. Elizabeth H. Lindsay, high priestess of the Masdasnan cult, came into notice as permitting her son "Billy" to be a cult sprout fed on beer and white grapes.

Mrs. Nulsen is the daughter of William S. Shea, 5730 Etzel avenue, St. Louis. Nulsen has been living at 3020 Longfellow boulevard, St. Louis. He is connected with the advertising department of a brewery.

The bride formerly was Miss Edna Shea. In the Minoqua, Wis., summer colony she was known as "the lady of the lake," when in 1906 she met Reakirt, the son of Mrs. Lauretta B. Gibson, said to possess $20,000,000 in her own right. Reakirt owned a summer house across the lake from the Shea house and a courtship sprang up.

She Was Second Wife.

Reakirt had been divorced only a short time. He is said to have settled with his first wife on an alimony basis of $10,000,000, with provision for his son. It was in November, 1912, that Mrs. Reakirt returned to the home of her father in St. Louis with her alimony. While she cared little for society before, she now became exceedingly active, and broke the ice by appearing in the charity ball wearing the famous $18,000 gown.

Reakirt appeared in Chicago in 1912, when he heard reports that his former wife was concerned with the doings of the Masdasnan cult. But he found that his son, Robert, by his second wife, was not in danger of becoming a cult member. At the time of the divorce it was announced that provision had been made whereby Reakirt's second son will inherit $1,000,000 from the estate of his father.

Sent 1,000,000 Cigarets.

Mrs. Nulsen's activities appeared repeatedly in the newspapers during the Mexican trouble. She took a vast interest in the movement of troops and on one occasion sent 1,000,000 cigarets for the comfort of the Missouri soldiers.

There was a rumor that she was engaged to one of the "boys at the front" and this became persistent when she so frequently visited the First Missouri regiment. She has been visiting a week in Indiana in preparation for her marriage, coming to Chicago in the last week. The marriage license was obtained yesterday and arrangements completed for the ceremony.

THE CINCINNATI IDEA.

Cincinnati, O., Nov. 2.—"I wish her all the happiness in the world," said L. B. Reakirt when informed of the marriage of his former wife.

Mr. Reakirt said he would take no steps to regain custody of the child.

J. B. FORGAN WANTS TAG DAY NEXT YEAR FOR OLD FOLKS.

As President of Scottish Home He Presented Plan to Mayor Thompson—Suggestion Followed.

A tag day for the old folks is proposed by James B. Forgan.

"I am president of the Scottish Old People's home," he explained, "and our matron, Mrs. Cummings, suggested the idea. An organization of the various old people's homes was formed. The mayor referred me to Ald. Richert. I wrote Ald. Richert, but before I could receive a reply the tag day of Wednesday was in operation. If Chicago is to be allowed only two official tag days it would seem fitting to devote one to the children, as now arranged, and the other to the old people."

The finance committee took action in line with Mr. Forgan's suggestion. The second tag day, it was decreed, shall be for adults. Investigation of the council records showed that Ald. John Toman was sponsor for three of the eleven tagging organizations—the Good Will Workers' association, which claimed connection with the Marks Nathan home; the Independent Ladies' Aid society, and the Independent Sisters of Charity. The Maternity B. V. M. church received its permit through the intercession of Ald. Thomas J. Lynch. The United Sisters of Charity wrote to the city clerk.

Among the established organizations Ald. Oliver Watson and John Szymkowski vouched for St. Joseph's home, former Ald. M. J. Dempsey for the Esther Walkanstein settlement, and Ald. Anderson for the Association for the Improvement of the Blind. Mayor Thompson sent in the appeal for the Lithuanians, Syrians, and Armenians.

LEICHT BECOMES LEIGHT

Mrs. Edward A. Leicht Changes "C" to "G" on Society Cards, but Husband Sticks to "C" for Business.

Mrs. Edward A. Leight
PHOTO © VICTOR GEORG

It is "Mr. and Mrs. Edward A. Leicht" no longer.

A "g" has been substituted for the "c" in the family name. Friends of the couple, who live at 2416 Lake View avenue, made the discovery yesterday when they received invitations beginning "Mr. and Mrs. Edward A. Leight request the pleasure——"

The change, it is said, was made at Mrs. Leight's suggestion. Reference to the new telephone directory revealed that the revised spelling has been used for the Leights' home address, but that Mr. Leicht has retained the old form for his business telephone.

Mrs. Leight declined to explain the change.

"It is entirely a personal matter," she said.

The Leights have long been prominent in Chicago society, and the marriage of their son, Albert Edward Leight, to Miss Eda Gerding, was an event of last month. He, too, has adopted the changed name.

SEX ARGUMENT OVER TEACHERS

Mrs. Vosbrink Objects to High School Promotion Test Excluding Women.

A sex fight in the school board was threatened yesterday when Supt. Shoop presented to the management committee a recommendation that an examination for men only be held for nine of the major studies in the high schools. But in the end Mr. Shoop won his point and the committee voted that the examinations excluding women be held.

The superintendent said that in most of the subjects there are no men on the eligible lists from which principals might choose. There is an aim, he said, to have approximately as many men as women in the high schools, but that unless more men are obtained only women teachers will be available for the open positions.

Examinations for men only are to be held in English, French, German, Latin, botany, physiography, zoology, mathematics, and music. The dates set for the examinations are Dec. 26 and 27.

"Women's Turn Now."

Mrs. Vosbrink said all the men on the lists have been "used up," as principals have been selecting all men instead of women.

"It's the women's turn now," she said.

"I don't like it," said Mr. Loeb, "and I don't think a separate examination will change the situation. But it is an experiment and we need more men in the high schools. The superintendent has thought it out and I believe we ought to try the experiment."

Few Men on List.

Mr. Shoop presented figures to show that if a principal wants an English teacher he can select from one man and thirty-one women; a French teacher, no men and five women; a German teacher, no men and fourteen women; a Latin teacher, two men and fourteen women; a botany teacher, no men and nine women; a physiography teacher, no men and six women; a zoology teacher, no men and three women; a mathematics teacher, one man and fifteen women, and a music teacher, no men and seven women.

BANKER SHOT BY SOLDIER

Steven Zagar Attacked by Austrian Fugitive Who Is Believed Insane Through Trials.

In a quarrel over business Steven Zagar, member of the private banking firm of John Zagar & Co., 2400 Wentworth avenue, was perhaps fatally shot yesterday by Frank Civich, an employe. Zagar said he reproved Civich because of slothfulness. Civich was a lieutenant in the Austrian army, captured by the French, and escaped to America. It is believed his sanity has been disturbed by hardship. He is under observation.

ABOLISH JAILS, ESTABLISH FARM, WOMEN DEMAND

State Campaign Begun for 1917 Reform by Illinois Legislature.

EVILS ARE POINTED OUT.

BY AUDRIE ALSPAUGH CHASE.

Women of Illinois, with feminine forehandedness, are already blocking out some special business for the attention of the next Illinois legislature. They are starting it in time, so that everybody will have a chance to know all about it before January next.

Fluttering from the pages of the newly issued bulletin of the Woman's City club are little dodgers legended:

HOW MEN LIVE AND LEARN IN THE COUNTY JAILS OF ILLINOIS.

They live in idleness at the expense of the taxpayer.

They learn vice and immorality in our "schools of crime."

They become educated in criminal ways.

They degenerate physically, mentally, morally.

HELP IN THE CAMPAIGN TO ABOLISH THE COUNTY JAILS BY ESTABLISHING A STATE PENAL FARM IN ILLINOIS.

No Improvement Since 1874.

This is the first shot in a campaign to secure legislative action in 1917 on the jail situation, which has been the subject of frequent investigations but no improvements since 1874, according to Miss Edith Abbott, chairman of the committee on crime of the Illinois state conference of charities, in a pamphlet issued by the Juvenile Protective Association of Chicago.

What is wanted from the legislature is not reform of jails but their abolition, with a state farm as the substitute. This is economic in the double sense of ethics and finance.

"Men in insanitary, unhealthful jails, idle, unexercised physically, unoccupied mentally, simply deteriorate," declared Miss Abbott.

"Instead of training men to further fitness for crime at the taxpayers' expense the prison army should support itself and go out into the world prepared for further useful work."

Some Illinois Conditions.

Some of the revelations of modern jail conditions in enlightened Illinois quoted in Miss Abbott's pamphlet, based on Miss Anna Hinrichson's investigations, would put the poor old feudal castles to the blush. For instance:

"The Randolph county jail is a basement dungeon under the sheriff's residence. The only light comes through narrow slits in the walls."

The Vermilion county jail "has cells so dark it is almost impossible to see what is in them. The men said that the rats and vermin make the cells unbearable."

At the Logan county jail "cots or beds are not provided. The men sleep on black, discolored mattresses on the stone floors."

In the Lee county jail "on the day of inspection two boys aged 17 and 18 were in the same room with five older men held on serious charges."

In the Mason county jail "the bathtub is in a small cell in the room outside the cage. The door of the cell is barred and the tub is in view of the occupants of the cage."

"The Gallatin county jail was built before Illinois became a state, and it is as primitive as it was a hundred years ago. It is a log cabin whose outer walls have been covered with brick. To enter the main room one must crawl through a hole about four feet square cut in the thick log walls. A block of wood forms a heavy door for this hole."

Chicago Worst of All.

The list is legion, climaxing on a Chicago comment:

"In Chicago we find the worst jails in the state. There are forty-five precinct station jails, the jail in the detective bureau, the Cook county jail, and the bridewell jails.

"Of the forty-six city jails of Chicago, only about a dozen are fit for any use whatever. Nineteen are underground. Through eleven run open sewers. Rats and vermin are numerous. The walls are painted black. The men sleep on planks. If there are more than two men in a cell they must lie on the floor beside the open sewer. Sometimes it is necessary to put eight or ten in one small cell."

Eugene Field

Gone Twenty-One Years Tomorrow; Memorial Plan Laps.

EUGENE FIELD, best known and best loved of Chicago poets, died twenty-one years ago tomorrow. A year ago a plan was launched to buy his home at 4242 Clarendon avenue and preserve it intact as a lasting memorial. But friends of the family declared yesterday little or nothing has been done toward realising the project.

"It would be a sad thing if Eugene Field's home should be torn down or rebuilt," said John C. Scales, who knew the poet slightly and first urged that the house be purchased. "Field and James Whitcomb Riley were our two great western poets. Down in Indianapolis they'll never let Riley's house be altered. Why should Chicago do less?

"We talk of a city beautiful, but we should plan for a city historical, too. Surely we have little enough history as it is."

The furnishings in the Field home are much as they were when the poet lived there, and his favorite books are still in the library. Since his death Mrs. Field has insisted on retaining the ownership, though at times this has involved a great personal sacrifice. For years she occupied the house, but it is now leased to tenants.

"If I could know the old home will be well cared for after my death I would be content," she said last night. "I have done what I could. Perhaps others will do what remains."

HENRY M. FLAGLER WIDOW TO WED LOUISVILLE MAN?

Rich Woman Refuses to Verify Reported Engagement to Robert Worth Bingham.

New York, Nov. 2.—[Special.]—Mrs. Henry M. Flagler refused today at her home at the Plaza to either confirm or deny a published report that she was engaged to marry Robert Worth Bingham of Louisville, Ky., and that their wedding would take place on Nov. 15. Mrs. Flagler greeted inquirers pleasantly when information regarding the report was sought.

"I will not verify it today," she said. "When I get ready to make such an announcement I'll telephone you."

Friends of Mrs. Flagler in the hotel said that Mrs. Flagler had confided to them the fact of her engagement to Mr. Bingham a month ago. Mrs. Flagler has been a widow for three years.

She Won't Leave U. S.

Count Von Der Horst, an inventor, filed suit for divorce against Mrs. Hortense Von Der Horst. He alleges his wife has refused to leave their former home in Belgium and join him here.

CRIPPLED CHILDREN HEAR TEACHER IS IMPROVING

Good news for the kiddies at the home for destitute crippled children came yesterday from a ward in the county hospital. It was reported that Miss Nelly Eberly, their teacher, who has spinal meningitis and whose condition was considered critical on Wednesday, has taken a decided turn for the better.

At the same time Dr. Edward W. Ryerson, president of the institution's staff, issued a statement denying the report that Miss Eberly had contracted the disease from one of her pupils.

"There have been no cases of meningitis in the home for at least twelve months," he said. "This statement is made in behalf of parents whose children visit our clinic an dare subjects for admission for the correction of their deformities."

Conventions Today

Association of Railway Electrical Engineers.....Hotel La Salle
Railway Electrical Supply Manufacturers' association.Hotel La Salle
Delta Gamma Phi sorority.....
.....Hotel La Salle

FASHION'S BLUE BOOK

[Copyright: 1916: By The Chicago Tribune and the New York Globe.]

Outing Suit of Jersey Cloth.

BY JEAN SEIVWRIGHT.

THIS is a season when splendor reigns in the world of dress, and fur—in hard times considered a luxury—is now being used with the utmost lavishness. Magnificent collars crest the coats, deep bands ornament the jackets, great cuffs envelope the arms, while dresses are sometimes partly and sometimes altogether made of fur.

A pleasing model, developed in an attractive jersey cloth in a lovely blue heather mixture, is depicted in the illustration. The jacket is fairly long and front and back are trimmed with a deep band of beaver. Additional fullness is cleverly inserted at the sets by the introduction of small gathered panels. The round yoke gives a pleasing line to the shoulders, while the high fur collar may be worn in different ways according to the state of the weather or the desire of its wearer. The skirt is designed with slip in pockets, narrow belts, and a little fullness that is effectively arranged in the back.

SOCIETY and Entertainments

Society Views New Galleries.

FOR the first time society viewed the new galleries at the Art institute yesterday afternoon and forgot, for a time at least, that the Illinois Central trains, spinning along underneath the new addition, were already blackening its gray stone walls with a smoke that is the same, yesterday, today, and forever.

It was the formal opening reception of the year and each important organization in the city was represented by a reception committee which served tea from tables laden with beautiful services of silver and linen and decorated with asters and chrysanthemums and ferns.

The tables were scattered through the new galleries which run in double deck manner, so long and narrow are their two stories in height, and the ecru walls and arches were hung with smilax and green vines.

At the table of the Friends of American Art, Mrs. William R. Linn and Mrs. Cyrus Hall McCormick presided. Mrs. Linn wore black velvet with trimming of white satin and a hat of purple velvet. Mrs. McCormick was in black chiffon embroidered in gold, with trimmings of gold lace, and her hat was trimmed in large purple thistles about its broad brim.

Mrs. Robert McGann was assisting at this table wearing blue chiffon and velvet, and her sister, Mrs. Hobart Chatfield-Taylor wore a gown of black velvet with a black velvet hat. Mrs. Howard Shaw was in pale gray chiffon with trimmings of silver and Mrs. George Isham was in black.

Mrs. John B. Drake was in charge of the committee at the Antiquarian society table, wearing a gown of pale orchid taffeta with blue chiffon and a hat of purple chiffon and velvet. Mrs William J. Chalmers assisted her, wearing faun colored chiffon with silver and a hat of black velvet trimmed with large gold flowers.

Mrs. Edward Morris Jr., one of the brides of last summer, was assisting at that table wearing a gown of brown duvetyn with a brown velvet hat.

Mrs. Henry A. Blair was in taupe chiffon and silver and Mrs. Edward F. Swift wore a gown of striped brown taffeta and a hat of brown velvet. Mrs. Henry Robbins was in ecru chiffon with silver lace and trimmings of green.

Mrs. Cyrus Hall McCormick was also a member of the reception committee for the Fortnightly society and Mrs. Charles Gordon Fuller served tea at this table, wearing black chiffon and silver. Mrs. T. B. Blackstone wore black satin and lace and Mrs. James B. Waller, Mrs. Chauncey Keep, Mrs. Harry Pratt Judson, Mrs. John J. Borland, and Mrs. Chatfield-Taylor assisted.

Miss Helen Birch was at the Antiquarians' table serving in place of Mrs. Martha Ryerson, who was unable to be present, and others present included Mrs. Arthur Meeker, Mrs. Charles Hutchinson, Mrs. James Keeley, Mrs. Bertram Winston, Mrs. Edwin Lobdell, Mrs. Harlan Cooley, Mrs. Cyrus Bentley, Mrs. Chester Dawes, Mrs. Samuel Insull, Mrs. Rossiter Cole, Miss Louise Herrick, Miss Katherine Jones, Mrs. Burton Hanson, Mrs. James Jeffrey, Mrs. Charles Pierce, Mrs. Alvin McCord, and Miss Mary Walsh.

Mrs. Marshall Field of Washington and Chicago is in the city for a brief stay. She will give a luncheon at the Blackstone today to a few of her more intimate friends here. She is planning to go down to her country place at Oregon, Ill., for the week end. She will spend the winter season in Washington.

Mrs. Robert Hunt of 77 East Division street will entertain at bridge today.

Mrs. Howard Linn, Mrs. Kenneth Sawyer Goodman, and Mrs. Harry Harvey will be in charge of the programs and dolls to be sold in the foyer and during intermissions at the benefit for the French War-Shop at 60 East Washington street next Thursday evening at The Playhouse.

Mr. and Mrs. Falk Ephraim of 4745 Prairie avenue announce the engagement of their daughter, Helen, to Alex Alexander of Brooklyn, N. Y.

* *

Weddings.

The marriage of Miss Margaret Moore, daughter of Mrs. John T. Moore of 6001 Kenmore avenue, to the Rev. Frederic Sydney Fleming will take place tomorrow morning at the Church of the Atonement at 9:30 o'clock. The officiating clergymen will be the Right Rev. Charles P. Anderson, the Right Rev. Walter T. Sumner, the Right Rev. C. H. Young and the Right Rev. A. W. Schnierwind.

Miss Moore will be given in marriage by her brother, John Y. Meley. Mrs. Harold Hunt of Chicago and Miss Mary Meloy of New York will serve as matron of honor and maid of honor, respectively. The Rev. Kenneth Crosby will be best man and the ushers will be Harold Hunt, James Ferguson, L. Parsons Warren, the Rev. Walter Pond, the Rev. W. G. Stidwell, the Rev. E. S. White, and the Rev. Hugh MacWhorten.

The marriage of Miss Beatrice Turck Baker, daughter of Mr. and Mrs. Frederick Sherman Baker of 1516 Maple avenue, Evanston, to F. Merle Edwards will take place at the residence of the bride on Nov. 10 at 3:30 p. m., Dr. William McElveen officiating. Miss Roschen Turck Baker, sister of the bride, will be maid of honor, and the six bridesmaids will be Miss Marguerite Edwards, sister of the bridegroom, Miss Louise Jillson of Madison, Miss Ethel Lawler, Miss Mildred Carson, Miss Dorothy Banker, and Miss Carol Hill. Little Jane Radley will be ring bearer. R. Van Duyn Giddings of Augusta, Ga., will be best man and the ushers will be Millard Lawrence, Jay Barnum, Harold Perkins, and Harward Williams. After Jan. 1 the couple will be at home in Madison.

The marriage is announced of Miss Gertrude Titus, daughter of Mr. and Mrs. C. C. Titus of Baltimore, to Herbert C. Conover of Chicago on Tuesday, Oct. 31.

Mr. and Mrs. David Dale of 1455 East Sixty-sixth place announce the marriage of their daughter, Hazelle Jane, to Harold Rayfield on Oct. 24. The couple will be at home after Dec. 1 at 6648 Kenwood avenue.

* *

Selfridges Return.

Mrs. Harry Gordon Selfridge and her daughter, Violette, arrived in Chicago yesterday from London. They are the guests of Mr. and Mrs. Frank R. Chandler. Mrs. Chandler is a sister of Mrs. Selfridge. The return to her home city was made by Mrs. Selfridge in order that Miss Selfridge might make her debut in the residence at 744 Rush street where Mr. and Mrs. Selfridge were married. They will return to London in time for the holidays.

* *

Prairie Club Hike.

Members of the Prairie club and friends will walk tomorrow along the Grand Calumet river, from Gary to Clarke, eight miles. The party will leave Chicago by special train on the Wabash, Dearborn Street station, at 1:15 p. m.

Miss Kathryn Seymour
MOFFETT PHOTO

THE marriage of Miss Kathryn Seymour, daughter of Mrs. Claude Seymour of the Edgewater Beach hotel, to Earl Wharton, son of Mrs. Ella Wharton of Houston, Tex., will take place in January. Miss Seymour is a graduate of Cliff Manor, New York, and the bridegroom is a graduate of the University of Texas. The couple will reside in Houston.

ART

BY LOUISE JAMES BARGELT.

THERE is no denying the fact that American painting is becoming increasingly colorful. Of course, there are still those who work in the blackish, chalky, opaque hues of modern art, but they are not developing numerically to any alarming extent.

Of these two facts the twenty-ninth annual exhibition of American oil paintings and sculpture, which opened last night at the Art institute of Chicago, is proof conclusive.

This reception marked the opening of the new galleries of the institute and really marked the commencement of the institute's entire season. Besides the oil paintings there is the largest and most comprehensive exhibition of American sculpture ever assembled, a valuable loan collection of Millet etchings belonging to Mr. and Mrs. Cyrus Hall McCormick, and also the exhibition of the Atlan Ceramic Club of Chicago.

Of the oil painting exhibition I might say that it is representative of much of the best in American oil painting and, against the exquisite cream of the delicately tinted walls, the colorful canvases show off to vivid and tremendous advantage. It would seem almost as though the walls of the new institute annex had been especially toned to suit just such a display as is now hung on them.

There are some unusually strong portraits in the exhibition and some rarely beautiful ones, too. Adelaide Chase's "Mrs. Swan," which won the silver medal at the Panama Pacific exposition, is one of the very noticeable ones.

The following is a list of the prizes which have been awarded. The Potter Palmer gold medal went to Emil Zetter. The Norman Wait Harris silver medal went to Frederick Frieseke. The Norman Wait Harris bronze medal went to James R. Hopkins. The Martin B. Cahn prize went to Walter Ufer, and honorable mention went to William Singer, Pauline Palmer, and Stanislaus Szukalski.

Quite as comprehensive and fully as interesting as the exhibition of oils is the exhibit of sculpture which opens on the floor below the painting display.

This exhibition has been for six months in the Albright Art gallery in Buffalo and in the park which surrounds that gallery and before that much of the work was at the Panama-Pacific exposition.

Albin Polasek, who has been appointed the new head of the school of sculpture of the institute to succeed Mr. Mulligan who died last year, has a number of pieces of work on exhibit, among them the "Sower," which is considered by some critics to be one of the finest pieces of sculpture in this country.

Besides Polasek, there are many other of the country's best known sculptors represented in the exhibit. Herbert Adams, president of the National Society of Sculptors, is represented by some seventeen excellent pieces of work. Karl Bitter, whose death last winter cut short a career which was not yet at the zenith of its success, has a number of unfinished reliefs which have caused a great deal of comment both at the Panama-Pacific and at the Buffalo expositions. Other names equally well known are those of Edith Woodman Burroughs, Sherry Edmundson Fry, Charles Grafly, John Gregory, Anna Hyatt, Lorado Taft, and Bela Lyon Pratt.

Of special interest to Chicagoans should be the twenty-fourth annual exhibition of the Atlan Ceramic Art club of Chicago. This club has established a new form of china painting in the United States, and in the opinion of many experts of this work not only equals but excels most of the work done in Europe.

The work of twenty-four women is shown. It includes many examples—jewel boxes and bon bon boxes—much that is beautiful in the line of tableware and vases and jars and some of the lovellest lamps that I have ever seen.

Mrs. Le Roy F. Steward, who is director and president of the club, has a most unusual and distinctive meat course set decorated with twelve epochs in historical adornment.

More will follow later concerning the sculptural side of this exhibit.

* *

Edison Orchestra Gives Its Second Concert.

Orchestra hall was filled again last night for the second of the season's series of "popular" concerts by the Edison Symphony orchestra. Morgan L. Eastman led his men through a program which kept well within the classification; the most exacting number was the Ase's Death incident from Grieg's first "Peer Gynt" suite. Mrs. Sibyl Sammis MacDermid, soprano, sang the aria beginning "Thou brilliant bird" from Felicien David's "The Pearl of Brazil." A change of date is announced for the third concert, which will be on Tuesday night, Dec. 5.

CLUBS & SOCIETIES

DONALD ROBERTSON will talk today at the meeting of the Arché club at Lincoln center at 3 p. m. Mrs. Harry L. Carpentar, chairman of the literature class, will preside. At 11 a. m. there will be a meeting of the civics and philanthropy class.

Mrs. J. S. Jaffray will lecture on "A Trip to Paris" at the meeting of the Martha Washington class today.

"The Relation of Home and School" will be the subject of a talk by Mrs. W. S. Heffernan at the meeting of the Hyde Park High School Parent-Teacher association at the high school tonight.

It will be "Mechanical Engineers' day" at the Illini club, 314 Federal street, today. R. H. Kuss, '03, will be the chairman in charge.

Oscar Blumenthal will speak on "The Appeal of the Melodrama" at Sinai Social center this evening.

Bishop Samuel Fallows was elected president of the University of Wisconsin club at its annual meeting. Other officers are: A. E. Thiede, Harold Wile, Elmer A. Peirce, Frank Saridakis, and R. P. Fischer.

The board of directors of the Frances Juvenile home will give a bazaar today and tomorrow, afternoon and evening, at the Lakota hotel.

OTHER MEETINGS TODAY.

School of Domestic Arts and Science—Luncheon menu demonstration, 10:30 a. m.
Chicago Single Tax club—8 p. m., Schiller hall.
West Side W. C. T. U. afternoon, Jackson Boulevard church annex.
Mystic Athletic club—Ladies' night, 6 p. m.
Defiance lodge, Knights of Pythias—8 p. m., North Side Turner hall.
Chicago Press Writers' club—Short story class, 1207 Mallers building.
Chicago College club—Tea, Stevens building.

Delta Gamma Phi sorority will hold its annual convention today and tomorrow at the Hotel La Salle. The convention will close with a dinner and dance tomorrow evening.

Open Montessori School at Hull House.

Dr. Maria Montessori yesterday was present at the opening of the new Montessori school at Hull house. The school will be carried on under the auspices of the Montessori association by three directors, Mrs. J. F. Urie, Mrs. W. C. Clark, and Miss Olive Hunter, all of whom have studied at the Montessori school at Rome.

"The greatest thing about this school," said Dr. Montessori, "is that children of all races will be thrown together; if it is a success with all nationalities it will prove the possibility of the brotherhood of man. In the past it has been the age of man until women came forth and proved what she could do; now the age of the child is coming, and the child will prove itself in the same way."

Before the opening reception Miss Addams gave a luncheon for Dr. Montessori and the members of her party—Mrs. J. T. Pyle and Miss Adelia Pyle of New York and Miss Helen Parkhurst, national Montessori supervisor.

Have a Clear Complexion and Clean Skin

There is one sure, safe way to avoid a blotchy, pimply skin. A good or bad complexion comes from within. If you want a clear complexion, a clean skin—rosy cheeks and good health, your blood must be pure and the poisonous matter must be carried off.

Dr. Edwards' Olive Tablets

assist nature to remove all poisonous waste matter in the system. They act on the liver and bowels like calomel yet have no dangerous after-effects. They are reliable—safe and cannot harm—are used by women folks everywhere.

Constipation is nearly always the cause of all ailments of women. The intestines must be made to do their work as nature intended—in a normal way

Have color in your cheeks. Take one or two tablets nightly and note the pleasing results. All druggists—10c and 25c.

CREAM WHIP

is a liquid — colorless, odorless, harmless—which enables you to whip ordinary cream far better than you have ever been able to whip the best Special XX Whipping Cream.

Farrand's CREAM WHIP
HARMLESS COLORLESS ODORLESS

Is absolutely harmless, containing only a concentration of elements already found in cream.

Whipped cream made with its aid will remain in perfect condition for 24 hours.

Sold at All Leading Grocers

Cream Whip Co.
Cleveland, Ohio.

"What's the Use"

complaining if You disregard a Warning! We tell you to look for the Pussy Willow mark in the selvage of every yard of Silk to Guarantee the Genuine. That's plain— and means Two Years Wear Guaranteed. But if you fail to find it— and accept a substitute, then whose fault is it—but Yours if it cracks, splits, frays. Look for the Mark— accept no less. Get the Two Years Wear that you Pay For!

MALLINSON'S Silks de Luxe

"Pussy Willow" "Indestructible Voile" "Will o' the Wisp" "Khaki-Kool"

"The Nose Silks First"—

Trade Mark names protected by law

MARION HARLAND'S HELPING HAND

Marion Harland

A Royal Benefaction.

"I HAVE received several requests for books and music and have filled them all but one, who has not replied to the list submitted. They report themselves delighted with what they have received when, of course, given the pleasure of still have a few more books or photographs, history, and religion to send to those in the by them. Also a large dictionary, a set of encyclopedias with some reference books, which I should like to place in a small town where they are starting a school library or something of that nature. N. G. D."

A truly royal benefaction has fallen into the lap of the H. H. C. with the reading of the above. The catalogue makes the eyes water and hearts throb. Reread it from the first to the last line, and judge if this be an exaggeration of a beautiful truth.

Dill Pickles.

"I am desirous of obtaining a good recipe for pure dill pickles. There are many pickles on the market, but not the dill. I would appreciate a recipe for them. M."

I have no recipe for pure dill pickles. Is the herb ever put up without cucumbers or gherkins? If so, may we not have the formula? This recipe reprinted from a late number of the Corner is the best in our possession: Make a brine strong enough to float an egg, then add half as much water as you have brine. Wash the cucumber in cold water and into a stone jar put first a layer of dill, using the leaves and stem. Continue in this way until the crock is full. Pour brine over all and cover, first with a cloth, then with a plate. The cloth must be taken off and washed frequently.

Indians in the United States.

"Will you please tell me how many Indians there are in the United States? Are there as many as there used to be? "K. C."

The reports of the various Indian superintendents, date of June 30, 1914, give the number of native American Indians distributed through the several states and territories as 331,250. According to some accounts, the population of American aborigines has diminished steadily during the last century. We should be pleased to have exact information upon this head of an interesting subject.

Beauty Hints by Antoinette Donnelly

If you missed the Antoinette Donnelly series telling how she reduced Mrs. Eva Lane thirty-six pounds in six weeks, or how she added twenty pounds in five weeks to Miss Helena Barnett's weight, or how she corrected a head of dry, thin, and falling hair and an oily scalp with dandruff, send a stamped, self-addressed envelope and the information will be mailed to you. Any other questions pertaining to beauty and hygiene will be gladly answered. Address Antoinette Donnelly, Chicago Tribune.

FREDA: IMPROPER CIRCULATION and indigestion would cause a red face. Indigestion is simply the result of errors in diet and lack of exercise. Be careful of your diet. Eliminate the foods that cause you distress, particularly any and all fried foods. A cup of hot water sipped slowly before each meal is most beneficial.

FRANCES K.: THE ONLY WAY TO get rid of pimples and blackheads is to keep the bowels in a healthy condition, adopt a healthy, nourishing diet, eliminating rich and spicy foods, oily meats, and pastries, and thoroughly cleansing the face each day. I recently published an article on how I, proved Jean Hill's complexion, which was covered with pimples and blackheads. I shall be glad to mail this article to you if you will send me a stamped, addressed envelope.

ANNETTE: MY FORMULA FOR cold cream is two ounces of oil of sweet almonds, one-half ounce of spermacetti, one-half ounce of white wax, one-half ounce of rose water, twenty grains of powdered borax, and four drops of oil of rose. Melt the spermacetti and white wax together at a moderate heat, add the oil of sweet almonds, stirring in thoroughly. Dissolve the borax in the rosewater and add to the mixture slowly. Beat briskly and thoroughly until cold. Add four drops of oil of rose. The odor of the rosewater evaporates in the beating, hence the need of the oil of rose.

SANITOL TOOTH POWDER or PASTE

There is little excuse for yellow teeth when SANITOL can be procured everywhere. Prescribed by Dentists.

It's White Because It's Pure

Highest Award—Panama-Pacific Exposition

SOROSIS

Distinctly Individual

Footwear of our own origination, with that faultless touch of smartness and beauty. The lines of the lasts, the decorative touches, the workmanship of these boots have earned for us reputation among women of fashion.

Cut illustrates a distinctive new SOROSIS creation. Black Kid with Gray Kid Top. A limited quantity only. Therefore an early inspection invited. Specially priced at..... $9.00

Sorosis Shoe Co.
69 East Madison Street
Between Wabash & Michigan

AMUSEMENTS

COLONIAL TWICE DAILY Inc. SUNDAY
Evgs. 25-50-75c-$1.00. Mats. 25-50-75c.
D. W. GRIFFITH'S TRIUMPH
THE BIRTH OF A NATION
POSITIVELY ITS FAREWELL PRESENTATION IN CHICAGO

JONES, LINICK & SCHAEFER'S
STUDEBAKER
Daily 2:15 & 8:15 Including Sunday. Nights 25c to $1. Mat. Today 25c & 50c
OF COURSE YOU'RE READING ABOUT THE DEUTSCHLAND! SEE—
20,000 LEAGUES UNDER THE SEA
AND LEARN ALL ABOUT SUBMARINES
Augmented Orchestra. All seats reserved.

BLACKSTONE | TONIGHT 8:20 Mat. Tomorrow
"My notice of something worth two dollars a seat."—Frederick Donaghey, Tribune.
MISS Anglin IN 'Caroline'

COHAN'S GRAND | MATINEES TOMORROW
MR. LEO DITRICHSTEIN
IN THE ROMANTIC COMEDY TRIUMPH
THE GREAT LOVER
SUPREME SUCCESS OF THE SEASON

AMUSEMENTS

POWERS | Evgs. Except Sun. 8:25 Mats. Wed. & Sat. 2:20
Extra Mat. Election Day. Best Seats $1.00
JOHN BARRYMORE
IN GALSWORTHY'S MASTERPIECE
JUSTICE
With O. P. HEGGIE
MONDAY, NOV. 13th—Mail Orders Now
Seat Sale Tuesday for First 4 Weeks
DAVID BELASCO Presents
THE BOOMERANG
With the Original Belasco Theatre, N. Y., Cast

PRINCESS | Mat. Tomorrow
OLIVER MOROSCO Presents
EMILY STEVENS
in L. K. Anspacher's Brilliant Comedy Drama
THE UNCHASTENED WOMAN
WITH A TYPICAL MOROSCO CAST
EXTRA $1.00 MAT. ELECTION DAY

JONES, LINICK & SCHAEFER'S CONTINUOUS VAUDEVILLE
McVICKER'S
"THE EARL AND THE GIRL"
AND A TREMENDOUS VAUDEVILLE SHOW
11 to 11—Days 10-15-25c
Nights 10-15-25-35c

ILLINOIS | EVERY EVE. AT 8:15 Mat. Tomorrow at 2:15
BIGGEST MUSICAL HIT OF THE YEAR
Alone At Last
Election Day Mat. Best Seats $1

AMUSEMENTS

ORCHESTRA HALL
Burton Holmes
MOTION PICTURES & COLORED VIEWS
Tonight The German
Sat. MAT 2:15 Fatherland
Extra THIS SUNDAY AFT. at 3:00
CANADIAN ROCKIES
POP. PRICES—25c to $1—NOW

Orchestra Hall CHICAGO Frederick Stock, Cond.
SYMPHONY ORCHESTRA
Today 2:15 TOMORROW EVENING at 8:15
EDDY BROWN VIOLIN SOLOIST

NEWMAN
AT ORCHESTRA HALL
Travel Talks 3 PARALLEL COURSES
5 weeks Wed. Evgs. Fri. Evgs. Sat. Mats. Beg. Nov. 15
The Orient Today Japan—The New China—Peking—Korea—Russia
Course Tickets $4, $3, $2.50 ON SALE Mon., Nov. 6

F. Wight Neumann announces
Auditorium This Sunday at 3:00
ONLY APPEARANCE Seats $2-$1.50 Violin Recital
KREISLER

ILLINOIS This Sunday at 3:00
Song Recital Julia CLAUSSEN

MAJESTIC | SUPREME VAUDEVILLE
Emmett Corrigan & Co.
WOOLF & STEWART—LEO BEERS—ROSHANARA—HOWARD, KIBEL & HERR—CLARA MORTON Asst. by FRANK T HONEY BOYS—JORDAN GIRLS
Sam and Kitty Morton
PRICES: 15-25-50-75c. Mats. 15-25-50c except Sat. and Sun. Telephone Central 1

PALACE | GREATEST VAUDEVILLE
MELVILLE ELLIS TRENE BORDONI MOON & MORRIS WERNER & AMOROS LEIPZIG
JAMES B. CARSON "THE ROAD" CLARK & VERGE MAKING MUSIC
NATALIE ALT
MATINEE EVERY DAY, 15-50-75c Except Sat. Sun. & Hol. Tel. Rand. 6300

OLYMPIC | BEST SEATS $1.50 REG. MAT. SATURDAY
A. H. WOODS Presents
JOHN MASON IN COMMON CLAY
$1—Holiday Mat. Tues., Nov. 7—$1
ELECTION RETURNS TUESDAY NIGHT

CHICAGO | Mat. Tomorrow
The Blue Paradise
With Cecil Lean and Company of 40
Branch Box Office in Lobby Garrick Theatre
Seats also on sale at Lyon & Healy's
EXTRA $1 MAT. ELECTION DAY

GREAT NORTHERN Hippodrome
11 A. M. TO 11 P. M.
WHERE YOU SEE THE BIG ACTS FIRST
MUSIC NOVELTIES | A DOLLAR SHOW
VAUDEVILLE | A DIME OR LESS
HIPPODROME ACTS

GARRICK | Mat. Tomorrow
JOHN CORT Presents
VICTOR HERBERT'S OPERATIC TRIUMPH
THE PRINCESS PAT
ORIGINAL NEW YORK PRODUCTION
SPECIAL $1.00 MAT. ELECTION DAY

CORT | EVERY NIGHT MATS. WED. & SAT.
Telephone Central 1
SELWYN & CO. Present
Fair and Warmer
Has Made ONE MILLION Friends

COLUMBIA — Clark St. at Rush TWICE DAILY
BOSTONIAN BURLESQUERS
With FRANK FINNEY
—SMOKE IF YOU LIKE—

REAM WHIP

a liquid — colorless, odorless, harmless— which enables you to whip ordinary cream far better than you have ever been able to whip the best special XX Whipping cream.

Farrand's REAM WHIP

absolutely harmless, containing only a concentration of elements already found in cream.

Whipped cream made with this aid will remain in perfect condition for 24 hours.

Sold at All Leading Grocers.

Cream Whip Co. Cleveland, Ohio.

hat's the Use"

ning if You
rd a Warning!
you
for the
Willow mark
elvage of every
Silk to
tee the Genuine.
blain—
ans
ears Wear Guaranteed.

fail to find it—
ept a substitute,
hose fault
nt Yours
acks, splits, frays.
or the Mark—
no less.
e Two Years Wear
u Pay For!

MALLINSON'S Silks de Luxe

"Willow" "Indestructible Veil"
"the Wisp" "Khaki-Kool"
"The Nose Silks First"—
Trade Mark names protected by law

AMUSEMENTS

ORCHESTRA HALL
arton Holmes
ON PICTURES & COLORED VIEWS
Tonight The German
Sat. MAT. Fatherland
Extra THIS SUNDAY
CANADIAN ROCKIES
POP. PRICES—25c to $1—NOW
Orchestra Hall CHICAGO Frederick Stock, Cond.
SYMPHONY ORCHESTRA
Today, TOMORROW EVENING
EDDY BROWN VIOLIN SOLOIST
EWMAN
vel Talks AT ORCHESTRA HALL PARALLEL COURSES
eeks Wed. Eves. Fri. Eves. Sat. Mats. Beg. Nov. 15
Orient Today Japan—The New China—Peking—Korea—Hawaii
se Tickets $1, $1.50, $2 ON SALE Mon., Nov. 6
ight Neumann announces
itorium This Sunday
Y APPEARANCE Seats Thurs. Violin Recital
REISLER
LINOIS This Sunday
at Julia CLAUSSEN
AJESTIC | SUPREME VAUDEVILLE
Emmett Corrigan & Co.
WOOLF & STEWART—LEO BEERS
ROSHANARA
HOWARD, KIBEL & HERBERT
RA MORTON Assi. by FRANCES
HONEY BOYS—JORDAN SISTERS
Sam and Kitty Morton
ALACE | GREATEST VAUDEVILLE
LVILLE JAMES B.
LIS Carson
NE "THE MODEL"
RDONI "AHEAD"
ON & MORRIS CLARK & VERA
WERNER & AMOROS CO.
LEIPZIG MAXINE BRO.
NATALIE ALT
INNER EVERY DAY. 12-2-50c
ys Sat. Sun. & Hol. Tel. Res. 6300 15-25-50c
LYMPIC | BEST SEATS $1.50 REG. MAT. SATURDAY
A. H. WOODS Presents
OHN COMMON
ASON In Cleves Kinkead's CLAY
—Holiday Mat. Tues., Nov. 7—
LECTION RETURNS TUESDAY NIGHT
HICAGO | Mat. Tomorrow
The Blue Paradise
th Cecil Lean and Company of 100
ach Box Office in Lobby Garrick Theatre Now
Seats also on sale at Lyon & Healy's
EXTRA $1 MAT. ELECTION DAY
REAT NORTHERN Hippodrome
11 A. M. TO 11 P. M.
HERE YOU SEE THE BIG ACTS FIRST
USIC NOVELTIES | A DOLLAR SHOW
VAUDEVILLE | FOR DOLLAR
IPPODROME ACTS | A DIME OR SO
ARRICK | Mat. Tomorrow
JOHN CORT Presents
CTOR HERBERT'S OPERATIC TRIUMPH
THE PRINCESS PAT
ORIGINAL NEW YORK PRODUCTION
SPECIAL $1.00 MAT. ELECTION DAY
ORT | EVERY NIGHT
AVENUE | MATS. WED. & SAT.
Telephone Central 18
SELWYN & CO. Present
Fair and Warmer
Man Made ONE MILLION People Laugh
OLUMBIA Clark, Bet. Ohio & Erie
BOSTONIAN BURLESQUERS
With FRANK FINNEY
—SMOKE IF YOU LIKE—

Right off the Reel

"The Kiss" Not One of the Soul Brand.

"THE KISS"
Produced by Famous Players.
Written by Elizabeth Fraser.
Presented at the Castle.

The Cast:

Jean.....Owen Moore
Luise.....Marguerite Courtot
Grandma Van Vechten.....Kate Lester
Mrs. Jack Van Vechten.....Virginia Hammond
Pennington.....Adolph Menjou
Cassagne.....Gus Weinberg
Detective Barnes.....Thomas O'Keefe

BY MAE TINEE

It must have been some kiss! It didn't appear to be. Certainly it was not one of those clinging, magnet-to-magnet kind. Transient and light as the casual touch of a butterfly's wing, it seemed, and methinks the audience seemed disappointed, for we were there in great numbers all ready and anxious, apparently to take a nice little lesson in osculation.

It wasn't much of a picture, despite the fact that both Owen Moore and Marguerite Courtot and the other fairly adroit members of the cast did their little best for it. It, however, the operator hadn't been in such a hurry to keep his appointment with his dentist or somebody, and had run it off at even half speed, it would have served to pass an hour away agreeably. As it was one was carried back to primitive days when the figures on the screen scurried around like so many ants when a stick has been thrust into their midst and my eyes watered miserably as the characters beat it through the story—for *their* life, so it seemed.

The bit of frotn concerns itself with the three months' furlough in America of our hero, who has won honors as an aviator in the war. He was an American to begin with, but he just couldn't keep out of the fracas across the water and he went over there and made a name for himself. Granted the furlough, he writes his wealthy aunt that he is coming home, fancy free. Immediately Auntie gets busy. She must see to this, indeed she must. So she and her attractive little secretary, Marguerite Courtot, make out a list of the pretty girls who must meet Jean.

They all come and they all meet him. The little secretary sits weeping in a corner, for her employer's widowed daughter-in-law, a vurr proud and haughty lady, has reminded her that after all she is an outsider. Our hero sees her weeping and he goes right up to her in the moonlight and then—THE KISS. (It really isn't worth capitals.) She flees and as she has a mask on—all the girls are masked—he loses her. From then on he devotes his evening to sampling kisses.

The strange and unusual plot comes in when the jewels are stolen. Grandmother's jewels. Both the daughter-in-law and her lover are involved, but the poor little secretary gets the blame, becoming mixed up innocently in the affair. Our hero, of course, to the rescue. By motor, by aeroplane—especially by aeroplane, it's his forte—he rushes to her aid—and finally—all being explained, she kisses him in her gratitude. He starts, clasps his brow! 'Tis THE KISS!

You see? Not much to see.

* * *

Linda A. Griffith (MUTUAL) PHOTOGRAPHS

INTRODUCING you to Linda A. Griffith, the wife of David Wark Griffith. You haven't heard anything at all about her, for she has kept modestly in the background of her husband's fame; but you can't keep a bright light hidden, and now she shines forth as the author of "Charity," which will be produced by the Mutual Film corporation. Mrs. Griffith was the first "Biograph girl" of the "old Bison days." She played the leading role in the first Biograph picture ever produced by Mr. Griffith, whom she later married. The picture was called "An Adventuresome Dolly." Mrs. Griffith will herself be seen in her cast of "Charity."

Comment.

By an arrangement just effected Frank MacIntyre will make his screen debut under the auspices of the Famous Players company in a picturization of his stage success, "The Traveling Salesman."

Ask Me! Ask Me!

E. G.: No, it is not necessary. If you will send me a stamped, addressed envelope, I shall be delighted to mail you the printed material I have on photoplay acting. No trouble at all.

PAULA P.: I do now! A letter addressed to Dustin Farnum, care of the Pallas Pictures Corporation, Los Angeles, Cal., will reach him. T'wekkum.

M. H. L.: Thank you, lady. Bessie Love is with Triangle. She played opposite Douglas Fairbanks in "The Good Bad Man." Come again some time.

WOULD-BE CENSOR: If you will make inquiries of the civil service people they will tell you just what the examination is. Yes, you do have to know your arithmetic.

BRIGHT SAYINGS of the CHILDREN

"The Tribune" will pay $1 for each children's saying printed. The only condition is the story told must never have been printed in any magazine or paper. Write on one side of the paper only. It is not possible to acknowledge or return unavailable contributions. Address bright sayings to Aunty Bee, "Tribune," Chicago.

Nita's mamma was getting her ready for school when the little girl said: "You needn't wash behind my ears, mother; I sit in the back seat." V. M.

One evening while trying to teach my young son politeness, my sister came over and happened to sit in the seat the boy had just vacated. A little while after he came back and wanted the seat, and at the same time, wanting to be polite, he exclaimed, "Thank you, just sat." M. H. S.

The teacher asked the class: "Who knows what the four seasons are?" After a spell of silence, a little boy whose mother was putting up preserves raised his hand and cried eagerly, "Pepper, salt, mustard, vinegar!"

Mrs. M. E. M.

STOP DANDRUFF! HAIR GETS THICK, WAVY, BEAUTIFUL

Girls! Draw a cloth through your hair and double its beauty.

Spend 25 cents! Dandruff vanishes and hair stops coming out.

To be possessed of a head of heavy, beautiful hair; soft, lustrous, fluffy, wavy and free from dandruff is merely a matter of using a little Danderine.

It is easy and inexpensive to have nice, soft hair and lots of it. Just get a 25 cent bottle of Knowlton's Danderine now—all drug stores recommend it—apply a little as directed and within ten minutes there will be an appearance of abundance, freshness, fluffiness and an incomparable gloss and luster, and try as you will you can not find a trace of dandruff or falling hair; but your real surprise will be after about two weeks' use, when you will see new hair—fine and downy at first—yes—but really new hair—sprouting out all over your scalp—Danderine is, we believe, the only sure hair grower, destroyer of dandruff and cure for itchy scalp and it never fails to stop falling hair at once.

If you want to prove how pretty and soft your hair really is, moisten a cloth with a little Danderine and carefully draw it through your hair—taking one small strand at a time. Your hair will be soft, glossy and beautiful in just a few moments—a delightful surprise awaits everyone who tries this.—Advertisement.

'Take Your Time' is another motto of Chicago's newest, finest, ground floor Victrola department. Quick service when you want it, but remember that we are always glad to have you spend as much time as you care to in making your selections from our complete record library. Call today.

Cable Piano Co. Wabash and Jackson

Doris Blake Says

Have you a perplexing love affair in which you need the counsel of a friend? Write to Doris Blake, care of "The Tribune." If you wish a personal reply send stamped and addressed envelope.

"The last word in carelessness is the woman who leaves a perfectly good husband for the summer and expects when she returns to find him exactly where she left him."

Real Love Stories

A Lesson in Numbers.

WHEN I was 19 years old I became night operator at the telephone office and every night at 9:45 a young fellow from 135 would call up to talk to No. 13—which was my number. (All the girls were numbered.) Then he would leave on his "run," which was from St. Paul to Elroy.

Bye and bye I began to look anxiously for 9:45 p. m. to come, so I could talk to him. I had never seen him, but imagined all sorts of good things about him. He was such a gentleman to talk to. One night he described the way he imagined I looked, and I held my breath while he said brown curly hair, thinking he might like blonde best, because mine was brown. Well, when he got through describing, I flattered myself by thinking I looked just like he wanted me to look.

Just as our chats began to be real interesting I was put on days again, so when he called up to talk to No. 13 that night they told him I wasn't working nights any more. I had made them promise never to tell my name to him as I wanted to see what he looked like first.

Three years later I was visiting friends at St. Paul and they gave a dinner in my honor. Among the guests was a fine looking man about 28 and he looked as I always hoped my 135 man would look. During the evening he had told me that I reminded him of a girl he had talked to over the phone and had always wished to meet, but had never found her. "Her number was 13," he said. "Maybe that's the reason."

After I was sure he had no idea it really was me, but knew he wished I was No. 13, I said: "I think 13 is my lucky number because I have found 135."

We have been married three years

now and have an 8 months old, curly headed, blue eyed son "just like dad."

Mrs. D. S.

Wait Two Years.

"Dear Miss Blake: I am in love with a man of 22. I have been going with him for a year, but as I am only 17 my grandparents object to my going with him for reasons unknown to me. Can you help me out? If you could realize how I love him you would surely help me. Please advise me what to do in this case. D. C."

It is hard for 17 to realize the value of the advice of parents or grandparents. The objections may be partly based on your youth. And again, experience gives to man the capacity for measuring the actual worth of a boy. Wait a couple of years—till you're 20 at least, and see if grandparents' advice wasn't worth acting upon. That's my best advice to you.

THE TRIBUNE COOK BOOK

by JANE EDDINGTON

All recipes have been scientifically tested by Miss Eddington with current market materials and are indorsed by her.

To eat a nut dessert after a heavy meal is exactly like adding hard coal to a fire that should be allowed to go down for health's sake.

Concerning Chestnuts.

BECAUSE it contains so little fat—in fact, is largely starch—the chestnut has far less food value than most nuts, and therefore it may be more safely used as a dessert. It is so much like grain that in Italy a flour is made of it which is used for various kinds of cake. In fact, in that country in some places the poor have lived on chestnuts for a large part of the year.

With us the chestnut is becoming more and more aristocratic in price and in use. The charcoal braziers of the street corners are disappearing, and the expensive antique brass chestnut roasters are to be found in considerable numbers in our gift shops. I saw one the other day for $8 which I think would have been an ornamental addition to one of my proudest possessions, namely, a fireplace. The beautiful chestnut burrs have been used ornamentally more than usual in fine food stores this year.

The chestnut if rightly cooked is palatable, mild, and sweet, but so delicate that all these qualities may easily be destroyed. Not only the shell must be removed, best by first roasting it, but also the inner skin must be completely removed and in such a way as not to discolor the meat. This means quick blanching and chilling and careful manipulation.

Sweet Puree.

Boil the blanched chestnut meats until tender in only a small amount of water, put through sieve, measure, and taking half as much sugar as puree, make a sirup with equal amounts of water and cook the puree ten minutes in this. Flavor with vanilla. If carefully prepared, this is as good as marron glace.

Junior League Meets.

Plans for the social season of 1916-'17 were discussed at a business meeting of the Junior league at the Blackstone hotel yesterday.

OBITUARY.

THE REV. H. O. CADY IS DEAD.

The Rev. H. O. Cady of Evanston, a missionary and a retired member of the Rock River conference of the Methodist Episcopal church, died yesterday at Wesley Memorial hospital. The Rev. Mr. Cady was a missionary in western China for eighteen years. He was a graduate of Northwestern university of the class of 1884, and was graduated from Garrett Biblical institute two years later, immediately beginning his work in the foreign field. Upon his return to America in 1904 he took up active work in the Rock River conference, but his health, which he never fully regained, compelled his retirement four years ago.

He was 59 years old. He was born Sept. 12, 1857, in Middlebury, Vt. He is survived by a widow, Mrs. Hattie Y. Cady; a daughter, Helen, a student at Northwestern university, and a son, Donald. The Rev. Dr. M. E. Cady of Congress Park is a brother.

ALBERT BARTLETT ASHLEY died at Henrotin hospital on Wednesday. He was born in Middleboro, Mass., Sept. 9, 1838. He served in the navy on the frigate Mississippi under Admiral [then Lieut.] Dewey in 1861. In 1863 he enlisted in the Third Massachusetts infantry, serving as lieutenant and captain until the close of the civil war. He was grand master of A. F. & A. M. of Illinois during the years 1909 and 1910. He leaves a widow, Mrs. Jeannette W. Ashley, and a daughter, Mrs. Frederick H. Haines of this city.

JOHN F. O'CONNOR, builder of the jetty system at Galveston, Tex., and for many years a government contractor, died yesterday at 4945 Ellis avenue. Mr. O'Connor was born seventy-two years ago in Lancaster, Pa., and resided in Dallas, Tex., before coming to Chicago. He leaves a widow and five children, three of whom—Bernard and Jerome O'Connor and Mrs. W. P. Cooper—live in Chicago. Burial will be at Dallas.

THE REV. JOHN FOX, 90, a circuit rider more than sixty years ago when as minister of the Evangelical association he had twenty-three charges in southern Michigan, Illinois, Indiana, and Ohio, died at Indianapolis. He had served as trustee of Northwestern college at Naperville, Ill., for twenty years.

MISS HELEN FREEMAN DAVIS, formerly of Evanston, died on Sunday at San Diego, Cal. She came to Evanston with her parents, Mr. and Mrs. George W. Davis of 316 Main street, in 1904. She attended Northwestern university in 1914 and 1915 and Mills college in California.

DEATH NOTICES.

ASHLEY—Albert B. Ashley, past grand master A. F. & A. M. of Illinois, at Henrotin Memorial hospital, Nov. 1, 1916, aged 78 years. Funeral service Sunday p. m. Nov. 5, at 2:30 o'clock, at Oriental Consistory, cor. N. Dearborn-st. and Walton-pl. Kavanaugh and Decatur, Ill., Grand Haven, Mich., Brasil, Ind., and Taunton, Mass., papers please copy.

BARROWS—Joseph Rishlin Barrows, dearly beloved son of Wayne G. and Clara S. Barrows, Monday, Oct. 30, at Crystal Lake, Ill. Burial private. Friday, 2:30 p. m., at Park Ridge, Ill.

BURGESS—Katie Burgess, wife of the late Henry Burgess, mother of Emma Glennon, Ity Hovland, and Ella Smith. Funeral from daughter's residence, Ity Hovland, 4521 Magnolia-av., Saturday, Nov. 4, at 2 p. m., to Rosehill cemetery.

CULLINAN—Daniel J. Cullinan, beloved son of Kate, nee Halligan, and late Officer John, brother of James, May, Joseph, and Catherine Cullinan, Mrs. E. Cecotter, Mrs. A. Clements, and late John Cullinan, at residence, 5728 S. Racine-av. For arrangements call Yards 662.

CURLEY—Daniel F. Curley, beloved husband of Margaret, nee Dunn, fond father of Daniel, Peter, Edward, Margaret, Anna, Frances, and Mrs. Mary Mahoney, brother of Dell Curley. Member of St. Cecelia's Court No. 81, C. O. F.; La Rabida Council No. 980, K. of C.; Oakwood Council No. 805, Royal Arcanum; Apollo Tent No. 63, K. O. T. M.; Englewood Aerie No. 786, F. O. E. Funeral Saturday, Nov. 4, at 9 a. m., from his late residence, 4517 Wentworth-av., to St. Cecelia's church, where solemn high mass will be celebrated, automobiles to Mount Olivet.

FISCHER—Elizabeth Fischer, nee Liebrich, Nov. 1st, in her seventieth year, widow of the late Franz Fischer, beloved mother of Mrs. Emil W. Ritter and Gustav F. Fischer, sister of Fred and George Liebrich. Funeral from 1640 Sherwin-av., Rogers Park, Friday, Nov. 3, at 2:30 p. m. Interment Graceland cemetery. Funeral private.

HARPOLE—Enoch Harpole, age 66 years, beloved husband of Emma Paullin, father of Mary Ann and Elisabeth Harpole, Nov. 2, 1916. Funeral services at his late residence, 10046 Wood-st., Sunday, Nov. 5, at 3 p. m. Interment private.

JACOB—William Jacob, Nov. 2, 1916, aged 74 years 11 months, beloved husband of Eliza Jacob, nee Strassheim. Funeral from late residence, 847 Roscoe-st., Saturday, Nov. 4, at 2:30 p. m. Interment Graceland cemetery. St. Louis, Mo., papers please copy.

MALCHOW—Louis Malchow, Nov. 1, 1916, aged 54 years, beloved husband of Josephine Malchow, nee Liska, father of the late Ralph Malchow. Funeral Sunday, Nov. 5, at 1:30 p. m. from his late residence, 3415 Franklin-blvd., by autos to Forest Home cemetery. Member of Richard Cole lodge, A. F. & A. M.; Logan chapter, R. A. M.; Palestine 66, R. & S. M.; Apollo commandery No. 1, Medinah Temple; A. A. O., N. M. S.; and Past Patron of Millard chapter, 940, O. E. S.

McCLURE—Edward V. McClure, at Minneapolis, Oct. 31st, son of the late Dr. V. C. and Caroline S. McClure of Chicago. Interment at Graceland cemetery, Chicago, at 10:30 a. m., Nov. 4. Service at cemetery chapel.

McKILLIP—Helen R. McKillip, Nov. 1, 1916 beloved wife of Dr. Chester A. McKillip, daughter of Mr. and Mrs. Charles Tew, mother of the late Ruth McKillip Harrison and Orville McKillip. Funeral from the late residence, 6004 Ehrhart-av., Friday at 1:30, private. Services at Rosehill chapel at 3:30 p. m., by autos to cemetery.

McNELLIS—Charles J. McNellis, Oct. 31, beloved husband of Anna Weldon McNellis, father of Charles P., Gene, Frank J. McNellis. Funeral Friday, Nov. 3, at 9:15 a. m., from late residence, 5332 Monroe-st., to St. Jarlath's church, thence by autos to Calvary.

NOLAN—Thomas J. Nolan, aged 77 years, late of Ballybrock House, Stratford-on-Slaney, County Wicklow, Ireland, father of Edmond J. and Eugene P. Nolan. Funeral Saturday, Nov. 4, from chapel, 1820 S. Michigan-blvd., at 9:30 a. m., to St. Mary's church, Wabash-av., where high mass will be celebrated. Interment at Calvary cemetery, automobiles.

NUGENT—Mary Helen Nugent, beloved daughter of James and Stella [nee Schonhardt]. Funeral Saturday, 9 a. m., from late residence, 5234 Union-av. Autos to St. Mary's. Friends wishing seats call Yards 662.

O'CONNOR—John F. O'Connor, at 12:30 Nov. 2, 1916. Remains will be taken to Dallas, Tex., for burial.

PARNIE—Annie Edwards Parnie, sister of Stella Coan, 2157 Washington-blvd. Funeral notice later.

SCHULHOF—Birdie Schulhof, Nov. 1, aged 40 years, sister of Estella and Ehrnest Schulhof. Funeral from late residence, 2157 Flournoy-st., Saturday, Nov. 4, at 2:30 p. m., by autos to Oak Ridge.

SHEAR—Hiram H. Shear, beloved husband of Ella Shear, suddenly, at 4 a. m., Nov. 2. Services Nov. 3, 7:30 p. m., at 3440 Burnside-av. Interment Binghamton, N. Y.

SHEERAN—Thomas F. Sheeran, Oct. 31, beloved husband of Anna McNulty, father of Dr. H. B. Sheeran, Kathleen, and Emmett, at his residence, 3722 W. Madison-st. Funeral Friday, Nov. 3, 9:30 a. m., to Resurrection church, where high mass will be celebrated; by autos to Mount Carmel.

TRAYLOR—William A. Traylor, at Tyler, Tex. Burial Forest Home Friday, 3 p. m. Services at cemetery.

12 GRAVE FAMILY LOTS WITH PERPETUAL care, $35; no pyre. Elmwood, 6058 Wentworth. Monroe, Cent. 3018. Send for circulars.

POST-LOWAITH GOLDEN RULE SERVICE and Golden Rule Prices: 34 years at one location; city and all suburbs. 1867 Ogden-av. Phone West 204.

WILLIAMS-KIRCH & SON UNDERTAKERS, 7068 N. Clark-st. Rogers Park 71.

H. A. MULVIHILL, OAKLAND 317. Independent Funeral Director 43d-Grand.

Gives Talk on Books.

A talk on books and their importance as community builders was given by Henry E. Legler, librarian of the Chicago public library, at the monthly meeting of the I Will Club of Chicago at the Hotel La Salle yesterday.

DEATH NOTICES.

POST-LOWAITH GOLDEN RULE SERVICE and Golden Rule Prices: 34 years at one location; city and all suburbs. 1867 Ogden-av. Phone West 204.

WILLIAMS-KIRCH & SON UNDERTAKERS, 7068 N. Clark-st. Rogers Park 71.

H. A. MULVIHILL, OAKLAND 317. Independent Funeral Director 43d-Grand.

FLORAL OFFERINGS

Made of fresh cut Orchids, Lilies of the Valley, Easter Lilies, Roses and Sweet Peas in all shades.

A. LANGE, Florist 25 East Madison Street Telephone Central 3777

MOTION PICTURE DIRECTORY

DOWNTOWN

JONES, LINICK & SCHAEFER'S
La Salle Last Times Today
You'll Have to Hurry! —Or You'll Be Sorry!
"Where Are My Children"
BIRTH CONTROL EXPOSED
9 A. M. to 11:30 P. M. All Seats, 25c
COMING SATURDAY

MARY PICKFORD
IN HER OWN FIRST PRODUCTION
"LESS THAN THE DUST"
A Romantic Love Story of India and Desert Wastes.
9 A. M. to 11 P. M. — CONTINUOUS
The Only Theater in Chicago Where You Can See This Picture.

Of Course You're Reading About the Deutschland
SEE UNIVERSAL'S WONDER PICTURE
20,000 Leagues Under the Sea
and Learn All About Submarines.
Twice Daily Inc. Sun. 2:15 & 8:15 P. M.
Mat. Today, 25c & 50c
All Seats Reserved—Nights 25-50-75c-$1
EXTRA MAT. SAT. AT 10:30 A. M.
JONES, LINICK & SCHAEFER'S
STUDEBAKER

ORPHEUM STATE, NR. MONROE Opposite Palmer House
—TODAY ONLY—
BRYANT WASHBURNE & CLAYTON
in "THE PRINCE OF GRAUSTARK"
Saturday—LIONEL BARRYMORE in "THE BRAND OF COWARDICE"
JONES, LINICK & SCHAEFER'S

ADVERTISE IN THE TRIBUNE.

DOWNTOWN

Band Box
Chicago's Finest Loop Theatre
Madison St. Bet. Clark and La Salle
DAILY 9 A.M. to 11 P.M. All Seats 25c
3rd Tremendous WEEK!!
The Greatest Film Sensation Chicago Has Ever Seen!!
THE REAL BIRTH CONTROL PICTURE HERE AT LAST!
THE UNBORN
Bare Facts Laid Bare!
THE MOST SENSATIONAL
THE MOST STARTLING
THE MOST AMAZING
Picture Ever Passed by the Chicago Board of Censors
To-Day and Every Day Hereafter
MEN ALSO ADMITTED
This week, FOR THE FIRST TIME, MEN, as well as women, are permitted to pass judgment on the most powerful sermon ever delivered by a moving picture on the MOST DELICATE SUBJECT AND GREATEST EVIL OF THE DAY.
Every One Over 21 Admitted

CASTLE STATE, AT MADISON
NOW
Daniel Frohman Presents
OWEN MOORE and Marguerite Courtot in "THE KISS"
In Which Aeroplane and The Kiss Share Equal Honors
EXCLUSIVE ADVANCE SHOWING 9 A. M. to 12 P. M. All Seats 15c
NEXT WEEK
MARY PICKFORD in "HEARTS ADRIFT"

SOUTH SIDE

KIMBARK 6240 KIMBARK AV. Mat. 5c & 10c
FANNIE WARD in "WITCH-CRAFT"
Also Burton Holmes Travel in England. And Bray Cartoons.

HARPER | 63RD STREET AND HARPER AVENUE
LOUISE GLAUM "SOMEWHERE IN FRANCE"
And Latest Keystone Comedy.

LANGLEY | 706 E. 63RD STREET 6:45 to 11 P. M.
"The Revolt" ARTHUR ASHLEY Adults Only

KENWOOD 47TH AND KIMBARK ESMANAY
MABEL TRUNNELL in "THE HEART OF THE HILLS"

SOUTH SIDE

HYDE PARK
5314 LAKE PARK AVENUE
Continuous—2:30 to 11 P. M.
LAST TIMES TODAY
Direct from Illinois Theater
THOMAS DIXON, Author of "The Birth of a Nation," Presents
"The Fall of a Nation"
More thrills, more romance, more gripping action and more emotion than have ever been crowded into a single story.
Matinee—Adults, 15c; Children, 10c
Evening—Adults, 25c; Children, 15c

GRAND OPERING
HAMILTON
THEATER
2136 E. 71st ST., Cor. of Paxton Ave.
SATURDAY—NOVEMBER 4th.
Pathe Presents
ROBERT EDESON
In RUDYARD KIPLING'S Most Wonderful Story,
"The Light That Failed"
5 Acts.
Special Matinee Today at 1 P. M.

VISTA
47th & Cottage Grove. Matinee & Evening
Last Evening Show Starts at 10 O'Clock
WILLIAM NIGH and IRENE HOWLEY
In "LIFE'S SHADOWS."
Positively No Children Admitted.
Next Tues. Eve. election returns by special wire.

LEXINGTON
1162 EAST 63RD ST. MAT. and NIGHT
CLARA KIMBALL YOUNG in "THE COMMON LAW"
Seven Acts

SOUTH SHORE
6320 Stony Island Av. Cont. 1:30 to 11 P. M.
MARY PICKFORD in "Tess of the Storm Country"
—And Other Good Pictures—

JEFFERSON
1532 EAST 55TH STREET
WORLD "Gilded Cage" "See America First"
Feature:

VERNON | 63RD ST. and VERNON AVENUE
VELASKA SURATT "THE STRAIGHT WAY"
Goldberg Cartoons and Scenic Views.

SHAKESPEARE 43rd and Ellis Ave. Eve. 6:45 to 11
ANITA STEWART "THE DARING OF DIANE"
—ALSO PATHE WEEKLY—

DREXEL | 363 EAST 63RD ST. MAT. DAILY
Norma Talmadge in "FIFTY FIFTY"
—Also a Keystone Comic—

DE LUXE | 614 East 63rd Street
Today Cottage Grove
WALKER-WHITESIDE
In "THE MELTING POT."

THE LINDEN SIXTY-THIRD AND HALSTED
"Gloriana" ALL STARS IN CAST.

NORTH SIDE

Covent Garden
THEATER—2855 NORTH CLARK STREET
Finest Motion Picture Theater in America
3,000 Seats 3,000. World's Greatest Pipe Organ
ORCHESTRA OF FIFTEEN ARTISTS
TRIANGLE
A Pre-Release Showing of
BESSIE BARRISCALE in "A Corner in Colleens"
Also Keystone Comedy, and Latest Selig-Tribune News Pictorial.
Continuous—2 to 11:30 P. M.

BRYN MAWR
BRYN MAWR, Near BROADWAY
At Bryn Mawr "L" Station
Matinee 2:30 and 4 P. M.
Francis X. Bushman and Beverly Bayne in "THE DIPLOMATIC SERVICE."

BIOGRAPH
2433-43 Lincoln Ave., near Fullerton
Continuous—2:00 to 11 P. M.
E. H. SOTHERN "THE CHATTEL"
A 5 Act Vita. Blue Ribbon Feature.

VITAGRAPH
3133-41 Lincoln Ave., Near Belmont Ave.
CONTINUOUS—1:00 to 11:00 P. M.
WM. FOX Presents THEDA BARA
In "ROMEO AND JULIET," 7 Acts.
"Shakespeare's Masterpiece—

KNICKERBOCKER
6210-25 Broadway, Near Granville Av.
Mat. 1:30 P. M. Continuous to 11 P. M.
TWO DAYS ONLY—TWO DAYS
E. H. SOTHERN and PEGGY HYLAND
In "THE CHATTEL"

REGENT | 6746 SHERIDAN ROAD
Virginia Pearson "A TORTURED HEART"
SATURDAY RAMONA
SUNDAY
THE LOVE STORY OF THE AGES
CONTINUOUS—2:00 to 11 P. M.

KEYSTONE 3912 SHERIDAN ROAD
WM. NIGH and IRENE HOWLEY
in "LIFE'S SHADOWS."
—No Children Admitted—

JULIAN | Belmont at Clark St. Cont. 2 to 11 P. M.
COMING TOMORROW
E. H. SOTHERN in "THE CHATTEL"

ROSEWOOD | MONTROSE AVENUE and LINCOLN ST.
Matinee Wednesday, Saturday and Sunday.
MARGUERITE CLARK
"LITTLE LADY MILESN"

LAKE SHORE | Broadway & Belmont 7 to 11 P. M.
Myrtle Gonzales "The End of the Rainbow"
Five Acts. Also a Comedy.

KENMORE | WILSON AND KENMORE
Frank Mills in "THE FLOWER OF FAITH"
Also a Two Reel Keystone Comedy.

DE LUXE | WILSON & CLIFTON Matt. & 4:15 P. M.
Vivian Martin "HER FATHER'S SON"
Also Paramount Pictograph.

CLARK | CLARK STREET and WILSON AVENUE
H. B. WARNER—"SHELL NUMBER 43"
Sittner's | Sedgwick & Division—Emily Stevens in "Wheel of the Law"

WEST SIDE

GOLD | 3411 W. 12TH STREET Cont. 1:30 to 11 P. M.
DOROTHY GISH in "ATTA BOY'S LAST RACE"
Also a Keystone Comedy.

WEST SIDE

HAMLIN
2822-24 WEST MADISON St.
Tonight—7 to 11:30 P. M.
Dorothy Phillips in "The Place Beyond The Winds"
Also Animated Weekly. Adults, 10c. Children, 5c.
"In a Class by Itself"

Crawford
Crawford Av., Near Madison St.
2:30 to 11:30 P. M.
Vivian Martin in 'Her Father's Son'
Admission, 10c

KEDZIE AVENUE ANNEX
Cor. Kedzie Ave. and Madison
"The Quest of Life"
MAURICE and FLORENCE WALTON.
Paramount Pictograph and Burton Holmes Travels.

OAK PARK
OAK PARK FIREPROOF THEATRE
Wisconsin Av., 1 Block South "L" Sta. Matinee 2:30
MARIE DORO in "THE LASH"
Pathe News—Burton Holmes.
Mat., 15c; Nights, Reserved Seats, 25c
General Admission, 15c.

PARK | LAKE STREET and AUSTIN AVENUE
"Under Suspicion" Red Feather Photoplay
Also "Grip of Evil," with Jackie Saunders.

MISCELLANEOUS

By Arrangement with F. Ziegfeld, Jr.
George Kleine Presents
MISS BILLIE BURKE
in
GLORIA'S ROMANCE
at the Following Theaters
TODAY
CHAPTER TWENTY
Plaisir, Crawford Av. and Irving Park Blvd.
CHAPTER NINETEEN
Highland Park ....Highland Park, Ill.

NORTHWEST SIDE

PARAMOUNT
2828-54 Milwaukee Ave., near Sawyer
CONTINUOUS—2 to 11 P. M.
LEW FIELDS and DORIS KENYON
"THE MAN WHO STOOD STILL"

MAYWOOD
STRAND | LAKE ST. and FIFTH AV.
ROBERT EDESON
"THE LIGHT THAT FAILED."
Nov. 7—Election Returns by Special Wire.

AUSTIN
PLAISANCE | 400 North Parkside WM. NIGH
"LIFE'S SHADOWS." Travel & Comedy.

MISCELLANEOUS

ASCHER BROS
LAKESIDE 4730 SHERIDAN RD. Matinee Daily
"The Reward of Patience" Lottie Pickford
CALO Clark St. and Belmont Ave. Matinee Daily
"Somewhere in France" LOUISE GLAUM
TERMINAL Lawrence & Spaulding Aves. Matinee Daily
"The Iron Woman" NANCE O'NEIL
PRESIDENT 35th St. & Calumet Av. Matinee Daily
"The Intrigue" LENORE ULRICH
COSMOPOLITAN 79th & Halsted Mat. & Eve.
"Rolling Stones" OWEN MOORE
FROLIC 39th ST. and ELLIS AVE. Matinee Daily
BY POPULAR REQUEST

Clara Kimball Young in "THE COMMON LAW"

COLUMBUS Ashland Av. & 63d St. Matinee Daily
"The Diplomatic Service" Francis X. Bushman
OAKLAND SQUARE Drexel and Oakwood
"The Brand of Cowardice" Lionel Barrymore

S
THE SELIG-TRIBUNE
The World's Greatest News Film
Can Be Seen TODAY at the Following Theatres:

Covent Garden	2521 N. Clark St.
Biography	2433 Lincoln Ave.
Paramount	2828 Milwaukee Ave.
Vitagraph	3136 Lincoln Ave.
Keystone	3912 Sheridan Road
Revelry	47th St. and Calumet Ave.
Marion	2446 S. Halsted St.
Emmett	4326 Wentworth Ave.
Clermont	3636 N. Clark St.
Tillis	4646 W. North Ave.
Verdi	31 Kensington Ave.
Drexel	331 E. 63d St.
Sheerin	443 N. Clark St.
Orpheus	1411 W. 12th St.

WHEAT FUTURES SHARPLY HIGHER; DEMAND ACTIVE

Argentine and Australian News Figures in Advance—Corn Also Scores Sharp Bulge.

BAROMETER OF WHEAT PRICES FOR CHICAGO

December closed:

Thursday, Nov. 2	$1.86-.85⅝
Wednesday, Nov. 1	1.82¾-½
Net gain for the day	.02¾-.03½
Thursday, Nov. 4, 1915	1.05⅝-½

May closed:

Thursday, Nov. 2	1.86⅝-.86
Wednesday, Nov. 1	1.82-.81⅝
Net gain for the day	.04⅝
Thursday, Nov. 4, 1915	1.05½-⅝

Clearances—

	Bushels.
Thursday, Nov. 2	840,000
Thursday, Nov. 4, 1915	1,012,000

Visible supply:

Monday, Oct. 30	60,470,000
Monday, Nov. 1, 1915	22,639,000

Yearly range:

—Dec.—	High	Low	—May—	High	Low
1915	$1.28⅝	$ 89¼	1915-6	$1.38¼	$ 96
1914	1.28⅞	79⅝	1914-5	1.67	.84¼
1913	.96¼	.81⅝	1913-4	1.00	.86⅝
1912	1.11	.83¼	1912-3	1.02⅞	.88⅝
1911	1.02½	86⅝	1911-2	1.19	94¼

Wheat developed a great deal of strength in the latter part of the session yesterday and closed sharply higher. May was relatively the strongest and showed 4⅝c gain for the day, while advances of 2⅝@3¼c were scored by other months. The buying was of an important character, the wheat going into strong hands. The demand was mostly for the May, which not only recovered its discount under the December, but sold at a premium. More December liquidation was noted in the early trade; in fact, there was liberal selling of all months following the opening bulge, but this was the only important selling of the day.

Argentine news was bullish and furnished the chief buying incentive. Rains were reported insufficient and Argentine papers are agitating the prohibition of exports in view of the short crop and high prices. Domestic needs of that country are not heavy, however, and there should be a fair surplus for export.

Australian News Now Factor.

The Australian crop situation has cropped out as a new factor in the market. Broomhall reports the spreading of rust in that country, where the crop is in a critical stage. Prospects to date have been excellent on a reduced acreage. Export business has been larger than reported and sales of this week amount to about 5,000,000 bu, including yesterday's business of 500,000 bu. This was the basis for considerable of the buying of futures yesterday. Local dealers reported a little demand for cash wheat from country mills and shipping sales here were 160,000 bu, including 100,000 bu for export.

Wheat prices in Great Britain were reduced equal to about 3c per bushel by the government and spot wheat at Liverpool was quoted 2½@3d lower. Rosario was 2⅝c higher, with Buenos Aires showing ⅛@2c gain. Seaboard clearances were 840,000 bu. Primary receipts totaled 1,854,000 bu, against 2,898,000 bu a year ago.

Corn Shows Much Strength.

Corn also exhibited much strength and finished 2¼@2½c higher. There was heavy short covering, largely as the result of the upturn in wheat, one of the larger local bears leading the buying. A prominent long unloaded a good part of his line on the bulge, but the offerings were well taken. Argentine advices on the new crop were unfavorable, and while it was admitted corn was benefited by the recent rains it was also said locusts were doing much damage. Rosario was 2½c higher. Shipments from Argentina this week are estimated at 2,075,000 bu. Cash corn was unchanged to 1c higher, with local shipping sales 65,000 bu. Liverpool spot corn was unchanged. Clearances from the seaboard were moderate at 85,000 bu. Primary markets received 478,000 bu, against 441,000 bu a year ago.

Oats Also Make Gains.

Oats followed the higher trend of other grains and closed with net advances of ⅝@1¼c. Commission houses were buying and there was good demand from shorts. Some support from cash interests was also noted. A cargo was reported worked at the seaboard late Wednesday and not previously reported, and it is evident export business would be larger but for the car shortage and limited vessel room. Clearances from the seaboard yesterday were only 2,000 bu. Receipts at primary markets totaled 1,311,000 bu, against 1,370,000 bu a year ago.

Provisions were under pressure and showed sharp losses. Selling was led by some of the recent heavy buyers and the decline in prices was also encouragd by the lower values for hogs at the yards. Receipts continued to be large, with western markets getting 100,000 hogs, against 92,160 a year ago. Buying support was limited. Liverpool spot product was steady. There was a decrease for the month of about 9,000,000 lbs of lard in western stocks. Local meat shipments were 3,257,000 lbs, against 3,616,000 lbs a year ago, with lard shipments 667,000 lbs, against 1,785,000 lbs last year.

Rye Market Tone Firm.

Rye was firm. No. 1 sold $1.43 and No. 2, $1.41@1.43. Receipts were 11 cars.

Barley ruled 1@2c higher. Malting was quoted $1.00@1.23 and sold $1.04@1.22; feed and mixing quotable 80@90c, and screenings, 50@80c, later selling 65@78c; skimmings quoted 65@70c. Receipts were 44 cars.

Timothy seed was firm. Year, $3.25 bid and $3.60 asked; March, $3.75 bid and $0.00 asked; cash lots sold $4.20@5.35. Clover seed held steady, with cash lots quoted $12.00@17.00.

Duluth flax closed ½@2c lower. Cash on track, $2.65¾; December, $2.64¼, and May, $2.66⅝. Receipts, 94 cars. Minneapolis was 3c lower, with cash on track $2.59⅝@2.64⅝; receipts were 58 cars. Winnipeg closed 1¼c lower. December, $2.45½; May, 2.49⅝. Receipts, 60 cars.

DRY GOODS.

NEW YORK, Nov. 2.—Cotton goods were firm and moderately active today. Yarns also were firm. Raw silk was higher. Jobbers were active.

BOARD OF TRADE TRANSACTIONS

RANGE OF ACTIVE FUTURES.

WHEAT.

	Open.	High.	Low.	—Closing— Nov.2.	Nov.1.
Dec.	1.83¾-2½	1.86⅞	1.81½	1.86-⅝	1.82¾-½
May	1.82⅝-1½	1.87	1.81¼	1.86⅝-5	1.82-1⅝
July	1.46⅝-½	1.50¼	1.46¼	1.49⅝-½	1.46⅝
CORN.					
Dec.	84¼-3⅛	87⅛	83⅞	86⅝	84¼-½
May	86⅝-⅝	89¼	86⅝	88⅝	86⅝
July	86⅝	89¼	86⅝	88⅝	86⅝
OATS.					
Dec.	53⅝-⅝	54⅛	53⅛	54⅝	53⅝
May	57¼-57	58⅝-½	56⅝	58⅝	57⅛
PORK.					
May	26.20	26.30	25.90	25.90	26.32½
Dec.	25.85	25.85	25.50	25.50	26.60
Jan.	26.05	26.12½	25.80	25.80	26.17½
LARD.					
Dec.	16.35	16.47½	16.12½	16.22½	16.47½
Jan.	15.42½	15.50	15.15	15.27½	15.5..
May	15.32½	15.62½	15.37½	15.87½	15.60
SHORT RIBS.					
Jan.	13.85	13.90	12.72½	13.72½	13.92½

PRICES AT OUTSIDE MARKETS.

ST. LOUIS.	Open.	High.	Low.	Close.	Prev. close.
Dec. wheat	1.79½	1.84½	1.78¼	1.83¾	1.79⅝
May wheat	1.78½	1.84½	1.78½	1.84	1.79⅝
July wheat	1.44½	1.47⅝	1.44¼	1.47⅝	1.44
Dec. corn	83⅝	86¼	83⅝	86⅝	83⅝
May corn	86⅝	88⅝	86⅝	88⅝	86⅝
KANSAS CITY.					
Dec. wheat	1.76⅝	1.82¼	1.76	1.81⅝	1.77⅝
May wheat	1.78	1.82¼	1.76	1.82	1.77½
July wheat	1.42	1.45⅝	1.42	1.45⅝	1.42⅝
Dec. corn	81½	84⅝	81¼	84⅝	81⅝
May corn	84	87	83⅝	86⅝	84⅝
MINNEAPOLIS.					
Dec. wheat	1.86	1.93⅝	1.86	1.92⅝	1.88⅝
May wheat	1.84½	1.92	1.83	1.91⅝	1.86⅝
July wheat	1.77	1.81	1.76	1.81	1.78
DULUTH.					
Dec. wheat	1.84¼	1.90⅝	1.84	1.90⅝	1.85⅝
May wheat	1.84¼	1.90⅝	1.84¼	1.90⅝	1.85⅝
WINNIPEG.					
Dec. wheat	1.76½	1.82¼	1.75⅝	1.82	1.78⅝
May wheat	1.78½	1.84¼	1.78	1.84⅝	1.80¼
Dec. oats	57⅝	59⅛	57⅝	59½	58
May oats	60	61⅛	59⅛	61⅝	60⅛
TOLEDO.					
Cash wheat	1.81	1.85½	1.80⅝	1.85½	1.81
Dec. wheat	1.83½	1.88	1.83⅝	1.88	1.84
May wheat	1.86⅝	1.92	1.86⅝	1.92	1.87⅝
Dec. corn	....	....	....	88¼	86
May corn	....	....	....	90⅝	88
Dec. oats	....	....	....	57	56½
May oats	....	....	....	61	60
BALTIMORE.					
Nov. wheat	....	....	....	1.92⅝	1.89⅝

GRAIN INSPECTION.

	Standard.	No.2 or better.	No.3.	Lower grades.	Total cars
Winter wht.	..	23	6	4	33
Spring wht.	..	4	6	12	22
West. wht.	..	13	10	6	29
Mixed wht.	..	3	....	....	3
Velvet chaff	..	2	2	....	4
Durum wht.	..	....	....	1	1
Corn	....	30	37	63	130
Oats	47	12	169	12	240
Rye	....	6	5	5	16
Barley	....	23	51	94	168
Totals	47	116	286	197	646

Loaded from unlicensed elevators—Wheat—No. 2 red, 2 cars; No. 2 hard, 135 cars; No. 3 hard, 2 cars; No. 1 northern, 7 cars; No. 2 northern, 2 cars; No. 3 northern, 2 cars; No. 1 spring, 1 car. Corn—No. 2 yellow, 17 cars; No. 3 yellow, 8 cars; No. 2 white, 3 cars; No. 2 mixed, 8 cars; No. 3 mixed, 2 cars. Oats—No. 2 white, 5 cars; standard, 11 cars; No. 3 white, 12 cars; No. 4 white, 1 car; purified, 5 cars; clipped, 83 cars. Rye—No. 2, 6 cars. Barley—No. 2, 1 car; No. 3, 2 cars. From store—Wheat—No. 2 hard, 120 bu; No. 2 northern, 1,079 bu. Corn—No. 2 yellow, 347 bu; No. 2 white, 998 bu; No. 2 mixed, 5,361 bu. Oats—standard, 7,800 bu; No. 4 white, 1,865 bu.

DAILY BIDS AND OFFERS.

WHEAT.

	—Bids.— High.	Low.	Close.	—Offers.— High.	Low.	Close.
Dec.	1.82½	1.81½	1.82	1.91	1.89½	1.90⅝
May	1.83	1.82½	1.83	1.91	1.89⅝	1.90⅝
July	1.47	1.45½	1.47½	1.53½	1.53	1.53⅝
CORN.						
Dec.	85⅝-⅝	85⅝	85⅝	88⅝	87⅝	88⅝
May	88	87⅝	87⅝	90⅝	90	90⅝
July	....	....	86⅝	....	....	....
OATS.						
Dec.	53⅝	53½	53⅝	55¼	55	55⅛
May	57⅝	57⅝-⅝	57⅝	59⅛	58⅝	59⅛

WEEKLY BIDS AND OFFERS.

WHEAT.	Bids.	Offers.
December	1.60	2.13
May	1.63	2.09
CORN.		
December	80	94
May	83	95½
OATS.		
December	50⅝	56
May	54⅝	61½

PRIMARY MOVEMENT.

WESTERN.

	—Received— Wheat.	Corn.	—Shipped— Wheat.	Corn.
Chicago	387,000	201,000	281,000	84,000
Mil'kee	54,000	8,000	58,000	7,000
Min'olis	629,000	7,000	146,000	3,000
Duluth	130,000	......	274,000	......
St. Louis	167,000	11,000	91,000	6,000
Toledo	14,000	6,000	7,000	2,000
Detroit	5,000	6,000	2,000	30,000
K. C.	312,000	25,000	340,000	22,000
Peoria	4,000	70,000	9,000	3,000
Omaha	116,000	19,000	163,000	9,000
In'polis	4,000	98,000	13,000	44,000
Cin'nati	32,000	27,000	15,000	5,000
Total bu.	1,854,000	478,000	1,394,000	215,000
Last yr.	2,898,000	441,000	1,192,000	243,000

EASTERN.

N. Y.	401,000	3,000	86,000	......
Boston	1,000	6,000	196,000	26,000
Philadel	136,000	9,000	96,000	16,000
Bal'ore	174,000	34,000	489,000	43,000
Galveston	56,000	......	......	......
Total bu.	768,000	52,000	817,000	85,000
Last yr.	1,658,000	51,000	791,000	30,000

CASH TRANSACTIONS.

FLOUR—Firm; spring wheat, special brands, in wood, $10.30 brl; hard spring wheat, patent, in jute, $9.80@10.10; straight, exporters' bags, $9.10; first clears, $8.25; second clears, $6.00@6.50; low grades, $5.50@5.80; soft winter clears, $8.25; second clears, $9.10; first clears, $8.00@8.25; second clears, $6.00@6.50; low grades, $5.10@5.40; white rye flour, in jute, $7.25; dark rye flour, in jute, $6.70.

WINTER WHEAT—Steady. Sales: In store: Mixed lots, 150,000 bu. Track: No. 4 red, $1.60; No. 2 red, $1.81@1.82½; No. 3 hard, $1.82⅝. Illinois proportional billing: No. 4 red, $1.60; No. 3 red, $1.80⅝.

SPRING WHEAT—Steady. Sales: In store: Mixed lots, 10,000 bu. Track, No. 3 northern, $1.76; No. 2 northern, $1.91⅝.

CORN—Steady to 1c higher. Sales—In store—Mixed lots, 65,000 bu. Track—Sample grade, 98@99c; new, 60c; No. 6 mixed, $1.03; new, 92½c; No. 5 mixed, new, 95¼c; No. 3 mixed, $1.04@1.05; No. 5 yellow, $1.03; new, 96c; No. 4 yellow, new, 99c@$1.01; No. 3 yellow, $1.05½; new, $1.02@1.03; No. 2 yellow, $1.05@1.08; No. 5 white, new, 96c; No. 4 white, new, 99½c@$1.00½; No. 3 white, new, $1.02; No. 2 white, $1.06. Illinois proportional billing—No. 5 mixed, new, 96c; No. 5 yellow, new, 96c; No. 2 mixed, $1.06; No. 6 yellow, $1.03; No. 4 yellow, new, 99c; No. 3 yellow, $1.06½; new, $1.02@1.03; No. 2 yellow, $1.07@1.08; new, $1.04@1.05; No. 2 white, $1.06@1.06½; new, $1.05½.

OATS—Firm, ½@⅝c higher. Sales—In store—Mixed lots, 305,000 bu. Track—No. 4 white, 51¼@52¼c; white, 52⅝@53c; standard, 53¼@53⅝c. Illinois proportional billing—No. 3 white, 52¼@53⅝c; standard, 53¼@53⅝c; No. 2 white, 53⅝@54⅝c.

HOG PRODUCTS—Easy. Cash lots: Mess pork, regular, $27.75@28.00; lard, $16.50@16.62½; short ribs, $13.87½@$14.37½.

BEEF PRODUCTS—Quiet. Beef hams, $34.50@35.00; extra mess beef, $23.50@24.00; plate beef, 24.00@24.50. TALLOW—Choice edible, 11⅝@12c; prime packers', 10⅝@11c; No. 1 packers', 10⅝@10½c; No. 2 packers', 8⅝@9⅝c; choice country, 10¼@10⅝c; oleo stearin, 14⅝@15c; lard stearin, 16⅝@16½c; oleo stock, 13⅝@15c.

GREASE—Quiet. Brown, 7⅝@8¼c; yellow, 9½@10c; choice white, 11⅝@11½c; house, 8⅝@9c; B white, 10½@10⅝c; A white, 10⅝@11c.

HAY.

HAY—Quiet. Receipts, 1,008 tons; shipments, 30 tons. Choice timothy, $16.00@18.00; No. 1, $14.50@16.00; No. 2, $13.00@14.00.

STRAW—Rye, $10.00@11.00; oat, $7.00@8.00; wheat, $6.50@7.50.

NEWS AND GOSSIP OF BOARD OF TRADE

Snow's November report makes the yield of corn 24.9 bu per acre, indicating 2,647,000,000 bu on his acreage and about 2,700,000,000 bu on the government acreage. Farm reserves were placed at 3.3 per cent, or 85,000,000 bu, against 96,000,000 bu a year ago. Wheat seeding is late, but acreage is materially increased. Unless the remainder of the fall is unusually favorable the plant will go into the winter lacking in growth and vigor. The acreage of wheat will be particularly heavy in Kansas and Nebraska. The general quality of the crop of corn is good, being estimated at 85.7, compared to a ten year average of about 85.5.

The cash wheat market was a little easy, compared to the futures for some grades, but in general the tone was steady. December went to a small discount under the May, compared to 4c premium a few days ago, and there was some pressure on the No. 2 hard wheat, which was a little lower relatively. Offerings, however, were not heavy, although some effort was made to sell elevator wheat. The question of insurance of grain is worrying longs in December, and there has been scattered liquidation. Local sales were 210,000 bu, mostly to exporters, part of it being worked late the previous day.

Argentine news was again of a sensational character. Buenos Aires and Rosario were both higher for wheat and corn. Cable news was discouraging, the rains the last few days being insufficient, although some reports were that they were quite general in the central and southern sections. Mackenzie-Day had a cable saying: "Harvest prospects on the whole unfavorable. Drought continues; prospects gloomy. Drought and locusts have cleaned out next year's maize crop." Advices from Buenos Aires to Bartlett-Frazier were extremely bullish, the wheat crop being called a failure, with corn not germinating well on account of the prolonged drought.

Cash corn prices here were not much changed. Oats were ¼@⅝c up. Corn was a little firmer in the late trade, following the rally in futures, some sales being 1c up. Offerings of corn from the country were fair and weather conditions are excellent for marketing. Omaha prices were a little easier. St. Louis reported new corn averaging 3c up, with old about 1c up. Cash sales were 65,000 bu corn and 305,000 bu oats. Of the oats 150,000 bu were to exporters.

According to Broomhall, the English government has lowered the price of wheat 3c per bushel to millers. Spot prices at Liverpool were 2½@3d off, and as foreigners were again credited with buying wheat in this market traders did not regard the action of the government as particularly significant; also some were disposed to believe it meant a more determined effort to control prices.

The seaboard reported export demand for wheat as quiet early, but later sales of 500,000 bu were reported, most of which was said to be for the Belgian relief committee. There were other orders in the market, but on the basis of early prices.

A short time ago gulf wheat was quoted 9½c premium over Chicago December f. o. b. gulf. Wednesday sales were made at 6½c over. Omaha wheat is said to have declined about 5c relative to the December in a short time.

John Kroutel and Anthony E. Barrett made application for memberships on the board of trade, while the estate of Andrew Hazlehurst posted a membership for transfer.

Receipts inspected yesterday: Wheat, 74 cars; corn, 99 cars; oats, 172 cars; rye, 11 cars; barley, 44 cars. Hogs estimated for today, 27,000 head.

Sheldon, Ill., message said corn husking reports were disappointing.

COFFEE.

NEW YORK, Nov. 2.—There was a further slight decline in the market for coffee futures here today as a result of scattering liquidation or a little trade selling in the absence of any aggressive support. After opening 1 to 3 points lower, May contracts steadied up a point on covering, but soon turned easier again, with March selling off to 8.35c and May to 8.44c during the afternoon. The close was net unchanged to 3 points lower. Sales, 40,500. Closing bids: November, 8.15c; December, 8.21c; January 8.25c; February, 8.30c; March 8.36c; April, 8.40c; May, 8.46c; June, 8.50c; July, 8.56c; August, 8.59c; September, 8.64c; October, 8.69c. Spot coffee quiet, Rio 7's, 9⅝c; Santos 4's 10⅝c. Cost and freight offers were reported generally unchanged, with well described Santos 4's quoted as low as 10.05c, London credits. As yesterday was a holiday, no official quotations were received from the Brazilian markets. Victoria reported a clearance of 12,000 bags for New York. Mild coffees continue to arrive here in considerable volume, and in some cases, it is said, they are displacing Brazilian grades.

BOSTON STOCK QUOTATIONS.

BOSTON, Mass., Nov. 2.—The local market opened substantially higher today with general activity. Island Creek Coal opened up 1⅛ at 60 and advanced to a high of 64⅛ for a 5⅝ gain. Pond Creek Coal was extremely active with the price advancing to 21 as compared with 19⅝, the previous close. Other stocks to show important gains were Copper Range which advanced 1⅛ to 71⅝, Butte and Boston 2 points higher at 69⅝, and U. S. Smelting, which gained 1⅛ to 73⅛. The strong issues of the earlier trading with a few exceptions, reacted in the late dealings, but remained well above yesterday's close. Swift rose to 157⅛, a gain of 3⅛. Utah, Nevada, and Ray were very strong in the late trading, all making new high records. Calumet and Hecla rose to 587 for a gain of 7 points. Call money ruled at 3 per cent. Time loans, short dates, 3½@3⅝ per cent. Time loans, six months 3⅝@4 per cent. Time loans, year, 4⅛@4½ per cent.

	Sales.	Open.	High.	Low.	Close.
Adventure	20	3⅝	3⅝	3⅝	3⅝
Ahmeek	25	107	107	107	107
Alaska	110	12¼	12¼	12¼	12¼
Algomah	486	1	1	1	1
Allouez	100	70	70	70	70
Arnold	100	50c	50c	50c	50c
Am. Zinc	3,575	56	56⅝	54⅛	54⅞
Do pfd	635	86	86	84⅛	85⅛
Aris. Coml	1,980	14⅝	14⅝	14¼	14⅜
Bonanza	200	40c	40c	40c	40c
Butte & Bal	2,230	2⅝	2⅝	2⅝	2⅝
Butte & Sup	895	69⅝	69⅝	69	69⅛
Cal. Ariz	232	79	79	78½	78⅛
Cal. Hecla	119	580	587	580	587
Chino	485	62	63⅛	62	63⅛
Cop. Range	1,685	71	71⅛	71	71⅛
Daly West	75	2½	2⅝	2½	2⅝
E. Butte	350	15⅛	15⅛	15⅛	15⅛
Franklin	200	9	9⅛	9	9⅛
Granby	642	90¼	92⅝	90	91¼
Greene Can	20	52⅝	52⅝	52⅝	52⅝
Guanajuato	200	75c	75c	75c	75c
Hancock	280	18⅝	18⅝	18⅝	18⅝
Inspiration	40	67	68	67	68
Island Creek	2,310	60	63⅛	60	61
Isle Royale	365	34	34⅝	32	34
Kerr Lake	520	4⅞	4⅞	4⅞	4⅞
Keweenaw	100	5⅝	5⅝	5⅝	5⅝
Lake	50	13⅛	13⅛	13⅛	13⅛
La Salle	10	4⅝	4⅝	4⅝	4⅝
Mason Valley	4,275	7	7⅜	6⅛	7⅛
Mass. Con	500	15⅛	15⅛	15⅛	15⅛
Mayflower	35	3	3	3	3
Michigan	150	4	4	4	4
Mohawk	270	96	97	96	97
Nev. Con	129	23⅛	24⅝	23⅛	24⅝
New Arc	860	6⅛	7	6⅛	6⅛
Nipissing	210	8⅝	8½	8⅝	8½
N. Butte	725	21	21⅝	21	21⅝
Ojibway	160	1⅛	1⅛	1⅛	1⅛
Old Colony	40	2	2½	2	2½
Old Dom	205	72	72½	72	72½
Osceola	70	91	91	91	91
Pond Creek	5,400	20⅝	21	19⅛	19⅛
Quincy	60	92⅛	93	92⅛	92⅛
Ray Cons	804	26⅛	26⅝	26	26
Santa Fe	110	2½	2½	2	2
Shannon	400	9	9⅛	9	9
S. Lake	15	6	6	6	6
Sup. & Bos	4,875	7⅛	7⅜	7⅛	7⅛
Superior	45	15	15	15	15
Tamarack	60	44⅛	44⅛	43⅛	43⅛
Trinity	1,250	7⅛	8	7	7⅛
U. S. Smelt	400	72⅝	73⅛	72⅝	73
Do pfd	88	51⅛	51⅛	51	51
Utah Apex	135	3⅝	3⅝	3⅝	3⅝
Utah Con	2,440	15	15⅛	14⅛	15⅛
Utah Cop	125	109	109¼	109	109¼
Utah Metals	1,945	7⅛	7⅛	7⅛	7⅛
Victoria	145	6⅛	6⅛	6	6
Winona	35	4⅝	5	4⅝	5
Wolverine	15	45	45	45	45
Wyandotte	25	1⅛	1⅛	1⅛	1⅛
RAILROADS.					
Bos. & Alb.	15	177½	178	177½	178
Boston Elev.	150	82	82	82	82
Boston & Me.	100	46	46½	46	46½
C.J.-S. Y. pfd	20	105	105	105	105
Mass. El. pfd	10	38	38	38	38
N. Y. N. H.-H.	105	60¼	61	60⅝	60⅞
Ver. & Mass.	30	112	112	112	112
West. End	66	58⅝	58⅝	58	58
Do pfd	30	75	76	75	76
MISCELLANEOUS.					
Am. A. C. pfd	173	102	102	102	102
Am. Pn. Svc.	1,460	1⅝	2	1⅝	2
Do pfd	60	12	12	12	12
Am. Sugar	62	122⅝	122⅝	121⅛	121⅛
Do pfd	10	121	121	121	121
Am. Wool pfd	90	98	98	97⅝	98
Amoskeag	15	77	77	77	77
Do pfd	6	98⅛	98⅛	98⅛	98⅛
A. G. & W. I.	1,290	100	109	107⅝	108
Do pfd	209	71⅝	72	71⅛	71⅛
Cuban Cement	25	22⅛	22⅛	22⅛	22⅛
East Bos. L.	5	8⅛	8⅛	8⅛	8½
Edison	5	231	231	231	231
Mass. Gas	1,330	91⅛	93	91⅛	93
N. E. Tel.	52	128⅝	128⅝	128	128
Nova S. Steel	935	142	142⅛	141⅛	141½
Nipe Bay	215	160	162	160	161
Punta A. Sug.	400	56⅝	56⅝	55⅛	56
Swift	505	155	157⅛	155	157⅛
Do rites	3,848	18⅛	14	13⅛	13⅛
Torrington	1,291	66⅛	68⅛	66⅛	68⅛
United Fruit	422	163	164	162	163⅛
United Shoe	369	57⅛	57⅛	57	57
Do pfd	100	30⅛	30⅛	30⅛	30⅛
Ventura	5,620	11⅛	11⅛	10⅝	10⅝
BONDS.					
$3,000 Am. A. C. 5s of 1924		100¼	100¼	100¼	100¼
3,000 do. 5s of 1928		103	103	103	103
21,000 A.G.&W.I. 5s		85⅛	85⅛	85⅛	85⅛
8,300 Am. T. & T. cv 4½s		112⅛	112⅛	112	112
18,000 C. B. Q. Jt. 4s		98⅛	98⅛	98⅛	98⅛
1,000 C. Jt. S. Y. 4s		86	86	86	86
1,000 K. C. M. & B. inc. 4s		91½	91½	91½	91½
1,000 K. C. F. S. & M. 6s		109	109	109	109
47,000 New River 5s		80⅛	80⅛	80⅛	80⅛
11,000 N. E. Tel. 5s		102⅛	102⅛	102⅛	102⅛
4,000 N. E. C. Y. 5s		91	91	91	91
10,000 Pond Creek 6s		102	102	102	102
1,000 Swift 5s		101⅛	101⅛	101⅛	101⅛
5,000 West. Tel. 5s		102	102⅛	102	102⅛

AMERICAN GRAIN MARKETS.

KANSAS CITY, Mo., Nov. 2.—WHEAT—Cash, 1@2c higher; No. 2 hard, $1.82@1.88; No. 3, $1.79@1.86; No. 2 red, $1.79@1.84½; No. 3, $1.76@1.82. CORN—Unchanged; No. 2 mixed, 98@99c; No. 3, 98@99c; No. 2 white, $1.01; No. 3, $1.00; No. 2 yellow, $1.01@1.02; No. 3, $1.00@1.01. OATS—Unchanged; No. 2 white, 54@54½c; No. 2 mixed, 48@50c. RYE—$1.35. HAY—Strong; choice prairie, $11.50; others unchanged. BRAN—$1.37@1.40. SHORTS—$1.50@1.70. KAFFIR AND MAIZE—No. 3 white, $2.20. Futures: Close: WHEAT—December, $1.81¾@1.81⅞; May, $1.82; July, $1.45⅝. CORN—December, 84⅜@84½c; May, 86⅛@86⅝c; July, 86⅝@86⅝c. Receipts, wheat, 212 cars.

DULUTH, Minn., Nov. 2.—LINSEED—On track and to arrive, $2.65¾; November, $2.64¾; December, $2.63½; May, $2.66⅝ ask; choice on track, $2.66¾. WHEAT—On track No. 1 hard, $1.98⅝; No. 1 northern, $1.90⅝@1.92⅝; No. 2 northern, $1.79⅝@1.87⅝; No. 1 northern to arrive, $1.91⅝; No. 3 northern on track, $1.65⅝@1.83⅝; Montana No. 2 hard on track and to arrive, $1.84⅝; December, $1.90⅝ bid; May, $1.90⅝. Durum on track, No. 1, $1.98⅝@2.03¼; No. 2, $1.93¼@1.98¼; November, $2.01 nominal; December, $2.02 asked; May, $1.95¼ asked. OATS—On track, 51¼@51⅝c; to arrive, 51¼c. RYE—On track and to arrive, $1.38@1.40. BARLEY—On track, 75c@$1.12.

MINNEAPOLIS, Minn., Nov. 2.—WHEAT—Cash No. 1 hard, $1.96⅝@1.97⅝; No. 1 northern, $1.91⅝@1.95⅝; to arrive, $1.91⅝@1.94⅝; No. 2 northern, $1.86⅝@1.93⅝; No. 3 wheat, $1.72⅝@1.90⅝. Futures: December opened $1.86@1.87; high, $1.93⅝; low, $1.86; closed, $1.92⅝. May opened $1.94¼@1.83; high, $1.92; low, $1.83; closed $1.91¼@1.91⅝. FLOUR—Fancy patents, 20c lower, quoted at $10.25. Shipments, 70,859 brls. BARLEY—78c@$1.12. RYE—$1.37@1.38. BRAN—$26.00@27.00. CORN—No. 3 yellow, $1.02@1.04. OATS—No. 3 white, 51¼@51½c. FLAX—$2.59⅝@2.64⅝.

MILWAUKEE, Wis., Nov. 2.—WHEAT—No. 1 northern, $1.91@1.95; No. 2 northern, $1.82@1.90; No. 2 hard winter, $1.85@1.87. CORN—No. 3 yellow, $1.06@1.08; No. 3 white, $1.06@1.08; No. 3, $1.05@1.07. OATS—Standard, 53c; No. 3 white, 52@53c; No. 4 white, 52@52½c. RYE—No. 1, $1.44½. BARLEY—Malting, 98c@$1.20; feed and rejected, 90c@$1.10; Wisconsin, 98c@$1.20. Futures: WHEAT—December, $1.86; May, $1.86¼. CORN—December, 86⅝c; May, 86⅝c. OATS—December, 54⅝c; May, 58⅛c.

ST. LOUIS, Mo., Nov. 2.—FLOUR—Steady; hard winter patents, $8.75@9.00; extra fancy and straight, $7.65@8.25; hard winter clears, $7.25@7.00. WHEAT—Higher. Track No. 2 red, $1.85@1.88; No. 2 hard, $1.85@1.92½. CORN—Higher. Track No. 2, $1.07@1.07½; No. 2 white, $1.08½. OATS—Steady. Track No. 2, 52½c; No. 2 white nominal. R[illegible]—Higher. No. 2, $1.40. Futures: WHEAT—Higher. December, $1.83½; May, $1.84. CORN—Higher; December, 86⅜c; May, 88⅜c. OATS—Higher. December, 55⅜c; May, 57⅜c.

PEORIA, Ill., Nov. 2.—CORN—Unchanged. Old: No. 3 white, $1.06⅝; No. 3 yellow, $1.05⅝; No. 2 yellow, $1.04⅝; No. 2 mixed, $1.05⅝; No. 3 mixed, $1.05⅝; sample, 98½c@$1.00. New: No. 4 white, 99½c; No. 6 white, 94c; No. 6 yellow, $1.01; No. 4 yellow, 98½c; No. 3 mixed, $1.01; No. 4 mixed, 99½@99⅝c. OATS—¼c higher. No. 3 white, 52½c.

TOLEDO, O., Nov. 2.—WHEAT—Cash, $1.85½; December, $1.88; May, $1.92. CLOVER SEED—Prime, cash, $10.85; December, $10.95; January, $11.05; February, $11.15. ALSIKE—Prime, cash, $10.50; December, $10.60; March, $10.75. TIMOTHY—Prime, cash, $2.45; December, $2.50; March, $2.60.

OMAHA, Neb., Nov. 2.—WHEAT—No. 2 hard, $1.77@1.80; No. 3 hard, $1.75½@1.79. CORN—No. 2 white, 99c@$1.00; No. 3 white, 98@99c; No. 2 yellow, $1.00@1.01; No. 3 yellow, 99c@$1.00; No. 2, 99½c@$1.00½; No. 3, 99c@$1.00. OATS—No. 3 white, 51@51½c.

LIVERPOOL GRAIN MARKET.

LIVERPOOL, Nov. 2.—WHEAT—Spot: No. 1 northern Duluth, 15s 10d; No. 1 Manitoba 16s 2d; No. 2, 16s 1d; No. 3, 15s 11d. CORN—Spot: American mixed, new, 1 s 3d.

Bankruptcy Petitions.

Walter Harris, 1461 West Lake street, saloonkeeper; liabilities, $957; assets, $181.

James E. Murray, 2830 Carroll avenue, sales manager; liabilities, $17,596.58; assets, $375.

BOSTON CURB QUOTATIONS.

	Bid.	Ask.		Bid.	Ask.
Alvarado	1	1½	Humboldt	4	5
Amer. Oil	20	22	Homa Oil	80	85
Begole	1	1½	Iron Blos	1⅝	1⅝
Bay S. Gas	15	17	Iron Cap	4⅝	5
Bingham	9½	9⅝	Do pfd	5⅝	6
Bohemia	1⅝	1⅝	Jer. Verde	1⅝	2
Bost. Cor.	70	75	Larose	52	55
Boston Ely	65	75	McKin. D.	35	36
Bost. Mont.	79	81	Majestic	55	57
Bost. Ariz.	2 1-16	2⅝	Mex. Met.	42	45
Butte & L.	53	55	Mojave Tun	8⅝	8⅝
Butte & Det	....	95	Nat. L. & Z.	60	61
Cal. Corb	2	3	New Baltic	2⅝	3
Calaveras	5⅝	6	Nev. Doug.	1⅝	1⅝
Champion	15	18	N. Utah B.	1	1⅛
Chief Con.	2	2 1-16	N. Cornelia	18¼	18½
Con. Cop.	2⅝	2⅝	Nixon	33	34
Con. Ariz.	2⅝	3	Ray Her.	4	4⅛
Crown Res.	47	50	Oneco	80	90
Cortez	25	35	Onondaga	90c	$1
Davis Daly	3⅝	3¾	Ohio	30	35
Earle	42	45	Pilot Butte	8	10
Eagle & B.	1⅝	1⅝	Rilla	10	12
Fortuna	15	17	S.W. Miami	4⅝	5
Gold Lake	10	12	Truro	2⅝	2⅝
Houghton	1⅛	1⅝	U. Verde E.	38½	39⅝
First N. Cop	4⅝	4⅝	Yukon G.	2⅝	2⅝

NEW YORK BOND TRANSACTIONS

No. thous.		High.	Low.	Close.
199	Am fgn 5s	98½	98⅝	98⅝
263	Anglo-Fr 5s	94⅞	94⅝	94⅞
162	City Paris 6s	98⅝	98⅝	98⅝
24	Dom Canada 5s 1926	99⅛	99¼	99⅛
8	do 1931	100⅛	100	100⅛
4	Jap 2d 4½s	88	88	88
1	Rep Cuba 5s 1904	99⅞	99⅞	99⅞
475	U K of G B 5s rts	99	98 15-16	98 15-16
2	U S of Mex 5s	50½	50⅝	50⅝
2	N Y City 4½s 1963	109⅛	109⅛	109⅛
2	do 4½s 1960	103⅝	103⅛	103⅝
8	do 1964	104⅝	104⅝	104⅝
11	do 1966	104⅞	104⅞	104⅞
1	do 4s 1959	101	101	101
4	Alaska Gold 6s B	85	85	85
1	Am Ag Chem 1st 5s	103	103	103
4	Am Ag deb 5s	100⅛	100⅛	100⅛
219	Am Smelting 6s	112⅞	112	112⅛
7	Am T & T col 4s	92⅝	92⅝	92⅝
60	do cv 4½s	112⅝	112½	112⅝
5	Am Tob 6s	119⅞	119⅞	119⅞
16	Am W Paper 5s	89¼	89	89¼
1	Armour 4½s	93⅞	93⅞	93⅞
24	Atch gen 4s	94⅛	94⅛	94⅛
2	do adj 4s	85⅝	85⅝	85⅝
2	do stamped	86⅝	86⅝	86⅝
10	do cv 4s 1955	107	107	107
56	do 1960	107⅛	107	107⅛
16	Atl C L unl 4½s	93⅛	93⅛	93⅛
10	do L & N 4s	87⅛	87⅛	87⅛
58	B & O ref 5s	101⅛	101⅛	101⅛
35	do cv 4½s	96	95⅝	96
81	do gold 4s	92⅛	91⅝	92⅛
11	do p l 3½s	94	93⅝	93⅝
7	do Pitts L E & W Va 4s	87⅝	87⅛	87⅝
10	do S W 3½s	92⅛	92⅛	92⅛
10	Beth Steel 1st 5s	103⅛	103⅛	103⅛
1	do ref 5s	102⅝	102⅝	102⅝
23	Braden Cop 6s	99	98	99
5	Bklyn R T 5s	100⅝	100⅝	100⅝
10	do 5 per ct notes	100⅝	100⅝	100⅝
29	B U Elev 5s	101	101	101
1	Bush Term Bldg 5s	89	89	89
4	Cal Gas 5s	99⅝	99⅝	99⅝
30	Cent Lea 5s	103¼	103	103¼
5	Cent Pac gtd 4s	90⅛	90⅛	90⅛
511	C & O cv 5s	97⅝	96⅝	97
17	do cv 4½s	85⅝	85⅝	85⅝
30	C & A 3s	61	61	61
9	do 3½s	55	55	55
3	C B & Q gen 4s	93⅝	93⅝	93⅝
18	do Ill 3½s	85⅝	85⅝	85⅝
5	do reg	84⅝	84⅝	84⅝
159	do jt 4s	98⅛	98⅛	98⅛
1	do reg	98	98	98
10	C G W 4s	73	73	73
4	C M & St P gen ref cv 5s B	106⅝	106⅝	106⅝
27	do cv 4½s	100⅝	100⅝	100⅝
1	do gen 4s A	92	92	92
8	C & N W gen 4s	94⅝	94⅛	94⅝
5	do Mil & Sparta 4s	92½	92½	92½
1	Chgo Ry 5s	96⅝	96⅝	96⅝
83	C R I & P ref 4s	77⅛	77	77⅛
144	do deb 5s	66⅛	65⅝	66⅛
10	C St P M & O 6s	118⅛	118⅛	118⅛
5	Chgo Un Sta 4½s	100⅛	100⅛	100⅛
5	C & W I 4s	77	77	77
10	Chile Cop 7s	127	127	127
1	Cleve S L 4½s	101⅛	101⅛	101⅛
1	Col Ind 5s	79½	79½	79½
12	Col Mid 4s	15⅛	15⅛	15⅛
92	do ctfs of dep	15½	14⅝	15½
23	Colo & So 1st 4s	93⅝	93⅛	93⅝
34	do ref 4½s	86	85⅝	85⅝
2	Comp-Tab-Rec 6s	87	87	87
1	Con Gas cv 6s	126⅛	126⅛	126⅛
14	Cuban-Am Sug 6s	102⅝	102⅝	102⅝
1	Cumb Tel 5s	100⅝	100⅝	100⅝
5	Del & Hud cv 5s	106⅛	106⅛	106⅛
5	do ref 4s	99	99	99
3	D & R G imp 5s	89⅝	89⅝	89⅝
13	do 4½s	87⅛	87	87⅛
29	do con 4s	82⅛	81	82⅛
25	do ref 5s	73	72⅝	73
6	Det Riv 4½s	93	93	93
16	Det Uni Ry 4½s	84⅛	84⅛	84⅛
6	Dis Sec 5s	73⅛	73⅛	73⅛
24	Dupont 4½s	101	101	101
1	E T V & G div 5s	105	105	105
10	Erie 1st con 7s	108⅝	108⅝	108⅝
1	do 4th ext 5s	101⅝	101⅝	101⅝
48	Erie p l 4s	84⅝	84⅝	84⅝
5	do gen 4s	74	74	74
15	do cv A	69	69	69
3	do B	74	73⅝	73⅝
75	do D	87⅛	87⅛	87⅛
1	Fla E C 4½s	94⅛	94⅛	94⅛
5	Ft W & D C 6s	105⅛	105⅛	105⅛
2	Hocking Val 4½s	92	92	92
2	Hud & Man fdg 5s	70⅛	70⅛	70⅛
56	Ill Cent C St L & N O 5s	102	101⅞	102
43	Ill Steel 4½s	93⅝	93⅝	93⅝
21	Ind Steel 5s	104⅛	104⅛	104⅛
14	Int Met 4½s	73⅛	73⅛	73⅛
107	Int R T fdg 5s	98⅞	98⅝	98⅝
17	Int Agr 5s	81½	80	80
5	Int M Mar 4½s ctfs	109⅝	109⅝	109⅝
101	do 6s	97½	97⅛	97⅛
3	Int Paper cv 5s	99	99	99
3	K C So 5s	90⅝	90½	90⅝
14	do 3s	70⅛	70⅛	70⅛
1	K C Term 4s	88	88	88
6	Keo & D M 5s	62⅝	62⅛	62⅝
15	Lack Steel 5s 1923	100⅛	100	100⅛
185	do 1950	97⅝	97⅝	97⅝
4	L S 4s 1928	95⅞	95⅞	95⅞
36	do 4s 1931 reg	95	95	95
1	L V 4½s	100⅝	100⅝	100⅝
2	do of Pa 4s	91	91	91
5	Lex Av & P F 5s	100	100	100
1	Lex & Eastn 5s	102½	102½	102½
1	L I gen 4s	80	80	80
2	L & N uni 4s	94⅝	94⅝	94⅝
4	Mich Cent 4s	88⅛	88⅛	88⅛
5	Milw Gas 4s	93½	93½	93½
13	Mil L S & W Mich div 6s	111⅛	111⅛	111⅛
12	M & St L 4s	65	64⅝	64⅝
40	M St P & S S M 4s	93⅝	93⅝	93⅝
8	M K & T 1st 4s	77⅝	77⅝	77⅝
17	do 2d 4s	49⅛	49⅛	49⅛
2	do fdg 4s	63	63	63
3	Mo Pac 5s 1923 ctf triple stamp	93½	93½	93½
5	do 5s 1920 w i	96	96	96
14	do 4s ctfs	58	57⅛	57⅛
199	do gen 4s w i	67⅝	67⅛	67⅛
3	Mont Power 5s	99⅛	99⅛	99⅛
45	Nat Tube 5s	102	101⅝	102
7	N Y A .. 6s	105⅛	105	105
162	N Y Cent 6s	114⅝	113⅞	114⅛
25	do fdg 4½s	95⅛	95⅛	95⅛
2	do 4s 1934	92⅛	92⅛	92⅛
6	do 3½s	84	83⅝	83⅝
4	N Y C & St L 4s	94⅝	94⅝	94⅝
16	N Y conntg 4½s	99⅛	99⅛	99⅛
1	N Y G E L H & P 5s	104⅝	104⅝	104⅝
2	N Y N H & H deb 3½s	70	70	70
3	N Y O & W 4s	81½	81½	81½
21	N Y Rys 4s	76	75⅛	76
3	do adj 5s	53	52⅝	52⅝
7	N Y State 4½s	87	86⅛	87
6	N Y Tel 4½s	98⅛	98⅛	98⅛
10	N & W 4s	91½	91½	91½
17	N P 4s	93⅝	93⅝	93⅝
3	do 3s	66⅝	66⅝	66⅝
2	O S L 4s	93½	93½	93½
5	Pac Tel 5s	101⅛	101⅛	101⅛
13	Pa con 4½s	105⅝	105⅝	105⅝
10	do gen 4½s	103	103	103
3	do con 4s 1948	99⅛	99⅛	99⅛
1	Peo & East 1st 4s	72⅝	72⅝	72⅝
5	Pere Marq 4s	80⅝	80⅝	80⅝
5	Phila Co 5s	99⅛	99⅛	99⅛
1	do 1922	93⅛	93⅛	93⅛
10	Pub Svc N J 5s	93	93	93
18	Rdg gen 4s	95⅝	95⅛	95⅝
1	do J C 4s	96	96	96
23	Rep I & S 5s	100⅛	100	100⅛
5	R G & W 1st 4s	80	78⅛	80
1	do col 4s	69	69	69
2	R I Ark & La 4½s	58	58	58
5	St L I M & S R & G 4s	78⅛	78⅛	78⅛
17	St L S F 5s ctfs	82	82	82
5	do stamped	79	78⅛	79
39	do fdg 4s ctfs triple stamp	80⅝	79⅞	80
209	do prior 4s w i	72⅝	72	72⅛
10	do 5s w i	90⅛	90	90⅛
94	do adj 6s w i	89⅛	89	89
66	do inc 6s w i	65	64⅝	64⅝
10	St L S W 1st 4s	79⅝	79⅝	79⅝
2	do con 4s	71⅛	71⅛	71⅛
10	do term 5s	70⅛	70⅛	70⅛
69	S A L fdg 4s	70	69	70
45	do adj 5s	68⅝	68⅝	68⅝
1	S C & Ga 5s	101	101	101
27	So Bell Tel 5s	102	102	102
26	So Pac cv 5s	105⅝	105⅛	105⅛
66	do cv 4s	88⅛	88⅛	88⅛
50	do col 4s	88⅛	87⅝	88⅛
16	do fdg 4s	92⅝	92⅛	92⅝
12	So Ry 5s	102	102	102
81	do 4s	77⅛	76⅝	76⅝
1	T C I & R R Bir 6s	100⅝	100⅝	100⅝
4	do Tenn 6s	100⅝	100⅝	100⅝
1	Tenn Cop 6s rects	95⅛	95⅛	95⅛
12	Tex Pac 1st 5s	98	98	98
3	Third Av fdg 4s	81⅛	81⅛	81⅛
3	T St L & W 4s	60	59⅛	60
2	Union Bag 5s	94	94	94
1	U P cv 4s	94⅝	94⅝	94⅝
1	do stamped	94⅛	94⅛	94⅛
54	do fdg 4s	91⅛	91⅛	91⅛
41	Un R R S F 4s	35⅛	35	35⅛
5	Un Rys St L 4s	62	62	62
1	U S Realty 5s	70	70	70
28	U S Rub 6s	102⅝	102⅝	102⅝
2	U S Smeltg 6s	109⅝	109⅝	109⅝
89	U S S 5s	106⅝	106⅝	106⅝
1	do reg	106¼	106¼	106¼
13	Utah Power 5s	95⅝	95⅝	95⅝
1	Va Chem 5s	98⅝	98⅝	98⅝
1	Va Iron C & C 5s	85	85	85
3	Va Ry 5s	99⅛	99⅛	99⅛
4	Wab 2d 5s	100	100	100
15	W U 4½s	97	96⅝	97
5	West Shore ref 4s	90	90	90
7	Wis Cent 4s	88	88	88
10	do S & D 4s	88	88	88

CLOSING BID and ASKED PRICES

[Stocks not traded in yesterday.]

	Bid.	Asked.		Bid.	Asked.		Bid.	Asked.		Bid.	Asked.
Adams Exp	145	150	Comp-TR Co	47	48	Do pfd	133¼	136	Sears-R pfd	125½	126⅝
A Beet S pf	100	100¾	Con Can pf	112	114	Nash & C	135	145	Sloss S pf	98	99
A Br S ctf	106½	109	Crex Carpet	45	60	Nat Bis	123½	126½	So P R Sug	220	225
Do pfd ctf	195	200	Cruc S pfd	122½	123	N C & S pf	109	110	Do pfd	116	119
A C & F pf	118	119	C A Sug pf	108	110	Nat En pfd	96	96⅝	Stand Mill	104	107½
A Cot O pf	101	102	Det Edison	148	150	N R Mx 1 pf	....	25	Do pfd	94	96
Am Exp	132	136	Det Un	117	119	Do 2d pf	6	7	Stude pfd	110½	112
Am Malt	9½	10	Erie 2d pf	44½	45	N Y Dock	9	14⅝	Tob P pfd	103	105
Do pfd	47	48	Fed M & S	16	21	NYC&SL1 p	70	80	Toledo Lt	5⅝	....
A Smlt pf B	94	96	Do pfd	40	44	Norf So	25	27½	T St L & W	7	9
Am Snuff	138	145	G W Helms	175	195	Nor & W pf	85	90	Do pfd	11	15
Do pfd	108	110	Do pfd	117	125	No O T & L	96	....	Twin City	96	97
Am Sug pf	121	123	Gen Chem	325	330	Pabst B pfd	87	90	Und Type	105¾	109
Am T & C	62	66	Do pfd	115	117	Pac M pfd	96¼	99	Do pfd	115	....
A Wool pfd	98	98½	Goodrich pf	112	113½	P T & T pfd	96⅝	97	Un C Mfg	46	49
Assets Real	3	4	Homestake	130	140	Pac Coast	58	65	Do pfd	107	108½
Asso Oil	67	68	Hock Val	....	116	P Lorillard	237½	239	U C Stor p	117	119½
Balt & O pf	75⅝	75¾	I H N J pf	120	125	Do pfd	118	122	U S Alco pf	101	105
Beth S pfd	150	155	Int H Corp	77½	81	Peo & East	13½	14½	U S R & R	1¾	2¼
Brk Un G	132	136	Do pfd	108	112	Peo Gas	109	111	Do pfd	1¾	2
Buff R & P	98	100	I Nk pf ctf	106⅝	....	Pet Mul	....	50	U S Realty	30	31
Burns B pf	108	110	Ia Cent pfd	12	15	Do 1st pf	....	90	U S Rub 2 p	70	80
Butterick	28½	30	J Kayser	96½	99	PCC& St L	81	82	Va Chem pf	111½	112
C of N J	300	350	Do pfd	115	....	Do pfd	....	98	Va Ry & P	47⅝	50
Chi & Alt	13½	14	KCFtS&M p	74½	76	Pr S Car pf	104	105	Vul Det	5	15
CStPM & O	115	120	Keo & D M	4	7	P Sv N J	131½	132	Do pfd	20	35
Do pfd	138	140	L-W 1 pf	85	87	Quicksil	2¼	2⅝	Wells Fargo	133	137
O&NW pfd	173	180	Man Elev	129	132	Do pfd	3¼	3⅝	W Md pfd	48	50
CCC&StL pf	83	84½	Man Shirt	62	66¼	Ry S S pf	100⅝	101½	Westg E 1 p	72	76
Cluett-P	69	70½	Do pfd	111	118	Rdg 1st pf	43	44¼	Wey & B	250	....
Do pfd	109	110	Max M 1 pf	81¼	86	Do 2d pfd	46	46¼	Do pfd	115	125
C & So 1 pf	61½	62	Mex P pfd	96	97	R I & S pfd	114¼	114½	Woolw pfd	125	....
Do 2d pfd	48	52	MSP&SSM	125	126						

IN FOREIGN STOCK MARKETS.

LONDON, Nov. 2.—Dividend payments increased the supplies of money today. Discount rates were easy. The stock market was cheerful with a fair business in home rails, consols, and the war loan. The latter with the dividend deducted is considered cheap in view of the conversion rights. Argentine rails improved on the good Buenos Aires and Pacific railway dividend. Dealings occurred in the new French loan at 80⅝. Low priced American railway shares and United States Steel were well supported, the latter on the increased dividend. The government is advertising for certain Argentine and Chilean bonds to complete the quota as collateral for loans in America. Bar silver, 32 7-16d per oz. Money, 5 per cent. Discount rates, short bills, 5½@5⅝ per cent. Three months, 5⅝@5⅝ per cent.

BANK OF ENGLAND STATEMENT.

The weekly statement of the Bank of England shows the following changes: Total reserve decreased £238,000. Circulation increased £538,000. Bullion increased £290,874. Other securities increased £3,271,000. Other deposits increased £4,40,000. Public deposits decreased £1,486,000. Notes reserve decreased £289,000. Government securities unchanged. The proportion of the bank's reserve to liability last week is 22.41 per cent; last week it was 22.97 per cent. Rate of discount, 6 per cent.

BANK OF FRANCE STATEMENT.

PARIS, Nov. 2.—The weekly statement of the Bank of France shows the following changes: Gold in hand increased 70,040,000 francs. Silver in hand decreased 1,952,000 francs. Notes in circulation decreased 460,864,000 francs. Treasury deposits decreased 20,089,000 francs. General deposits decreased 257,545,000 francs. Bills discounted increased 96,581,000 francs. Advances increased 194,049,000 francs.

WILSON & COMPANY

(Formerly Sulzberger & Sons)

The Common Stock of the above company, which was offered to the public for subscription, was heavily oversubscribed and is now actively traded in by us.

Call or phone for quotations.

E. T. Konsberg & Co.

234 South La Salle Street

Wabash 3600 Chicago, Illinois

The Tribune Investors' Guide

Answers to inquiries are based upon information which The Tribune believes reliable, fair, and unprejudiced, but beyond the exercise of care in securing such information The Tribune assumes no responsibility.

Inquiries must bear the signature and address of writer in order to receive attention. Answers thought to be of public interest will be published. If an answer is not of general interest it will be mailed provided stamp is inclosed. Address letters to Investors' Guide.

Page Woven Wire Fence.

R. N., Beloit, Wis.—The Page Woven Wire Fence company manufactures fencing and automobile wind shields. It has outstanding $800,000 of first preferred stock, $1,000,000 of preferred, and $1,000,000 common. The first preferred was issued in 1911 in exchange for an equal amount of bonds. Some dividends were paid on the preferred between 1902 and 1905. On the first preferred full 6 per cent dividends were paid in 1912 and 1913, then 3 per cent a year. In the fiscal year ended June 30, 1915, a deficit was reported of $121,000 after paying $24,000 in dividends. The year ended last June showed a surplus of $302,808, according to Poor's manual. In the three months ended Sept. 30 last net was $120,000, most of which was earned in September. The preferred stocks are of $100 par, common $20.

Prest-O-Lite.

C. D. B.—The Union Carbide company is supposed to have bought a controlling interest in Prest-O-Lite a few months ago, and since then the latter has taken up the making of batteries for lighting cars. It also manufactures and distributes acetylene, which was formerly its sole line. Last year its earnings decreased because acetylene lights for autos gave way to electricity. The company has outstanding 80,000 shares of no par value. An initial quarterly dividend was paid last May. It has been the policy of the interests now in control to make public little information.

Loose-Wiles.

B. C. K., Blue Island, Ill.—The Loose-Wiles Biscuit company has paid the 7 per cent dividends on its $4,915,000 of first preferred stock to date, but nothing on second preferred for a year and a half. Last year there was a deficit of $221,007 after paying the dividend. The recent advance of the common stock seems to indicate improved earnings, but no official statement is available.

Brief Answers.

H. I. W.—The United Kingdom of Great Britain and Ireland loan is secured by collateral and is safe from hazards of the war. The Anglo-French bonds are the joint and several obligation of Great Britain and France. Each nation is pledged to pay them in full if the other does not pay its share.

R. P. T.—Until the Rock Island road is reorganized the status of its refunding 4s will not be definitely established. There is little doubt that they will be left undisturbed and will ultimately become a high grade investment issue, but in the meantime, there is an element of speculation, as something unfavorable might happen.

J. F.—The Sierra Madre Oil company long has been listed as obsolete. No official information was obtainable in 1903.

FOREIGN MAIL SCHEDULE.

FOREIGN MAILS WILL CLOSE AT CHICAGO postoffice as follows:

For Switzerland, Spain, Portugal, Turkey, Egypt, Greece, British India, Roumania, Belgium, and Africa, 7 p. m.

For Cuba, 5:30 p. m.

For Alaska, 9 p. m.

For Manitoba, British Columbia, and Northwest Territory, 9 p. m.

For Jamaica, West Indies, 12 p. m.

For Great Britain and Ireland, by S. S. Philadelphia, Friday, Nov. 3, 11:45 a. m.

For Spain, Portugal, and Gibraltar, via Cadiz, by S. S. Montevideo, Saturday, Nov. 4, 12 midnight.

For Japan, China, and Corea, via Seattle, by S. S. Tamba Maru, Friday, Nov. 3, 9 p. m.

For Japan, China, and Corea, via Seattle, by S. S. Protesilaus, Saturday, Nov. 4, 9 p. m.

For Hawaii, via San Francisco by S. S. Lurline, Saturday, Nov. 4, 8:30 p. m.

For Hawaii, via San Francisco, by S. S. Great Northern, Saturday, Nov. 4, 8:30 p. m.

For Hawaii, Philippines, Samoan Islands, and Australia, also specially addressed correspondence for New Zealand, via San Francisco, by S. S. Ventura, Saturday, Nov. 4, 8:30 p. m.

For Tahiti, Marquesas, Cook's Islands, New Zealand, and Australia, via San Francisco, by S. S. Moana, Saturday, Nov. 4, 12 midnight.

For Europe [except Netherlands, Norway, Denmark, Sweden, Germany, Austria-Hungary, Bulgaria, Luxemburg, Serbia, and Turkey], Africa, West Asia, and Indies, via Liverpool, by S. S. Finland, Sunday, Nov. 5, 12 midnight.

For Great Britain and Ireland, by S. S. Finland, Monday, Nov. 6, 11:45 a. m.

For Panama, Canal Zone, Cauca and Narino Departments of Colombia, Ecuador, Bolivia, Peru [except Iquitos], and Chile, via New Orleans, by S. S. Parismina, Monday, Nov. 6, 5:45 p. m.

For Venezuela, by S. S. Maracaibo, Monday, Nov. 6, 12 midnight.

For Norway, Sweden, Denmark, Netherlands, Germany, Austria-Hungary, Serbia, Bulgaria, Luxemburg, and Turkey, via Kirkwall and Christiansand, by S. S. Oscar II, Wednesday, Nov. 8, 11:45 a. m.

D. A. CAMPBELL, Postmaster.

CARWEN STEEL TOOL CO.

(Incorporated under the laws of Delaware)

CAPITAL - - $1,000,000

No Bonds PAR VALUE, $10 No Preferred Stock

We summarize from the President's letter to us as follows:

"The Company is at present engaged in the manufacture of high-grade steel tools, gauges, milling cutters, braiding machines, ball bearings, etc. Its plant is located at North Philadelphia, Pa. It is now operating day and night to capacity on orders from some of the leading steel and implement manufacturers of this country. The net profit of the business for the eight months ending August 31, 1916, was at the rate of approximately 23% per annum on the outstanding stock. The Company has been obliged during the past few months to refuse almost as much business as it has accepted. It is now planned to increase the equipment and when same is completed the output and earnings should show an increase of approximately 100%. All of the "Carwen" products show a constant and increasing demand. The transfer agent of the Company is the Security Transfer & Registrar Company of New York and the Registrar of the Company is the Equitable Trust Company of New York. The management of the Company is in the hands of conservative and experienced men."

Stock now listed and actively traded in on New York Curb Market

Orders Executed Detailed Circular on Request

FANNING, BUCK & CO.

67 Exchange Place New York City

TELEPHONES, RECTOR 6885, 6886, 6887, 6888, 6889, 6890

The information contained in this advertisement, while obtained from sources we believe to be reliable, is not guaranteed by us

DREXEL DOINGS

A Bulletin of Up-to-Minute Facts

"Drexel Sales Company, Inc., 820-21-22 Lumber Exchg. Bldg., Chicago, Ill.

"Dear Sirs: Seeing your coupon in the paper, I thought I would write for the views of your factory. I also read that you take in visitors and show them the factory, so I would like to ask you if I could go through? I belong to a troop of boy scouts who, for the longest time, have been trying to go through some of the factories of Chicago's automobile firms, so I thought I would write to you and ask permission to take twenty-four (24) boys through the factory some Saturday. Please tell me whether we can go, how to get there, and how to get in and see the big factory.

"Hoping to hear from you soon. Your friend,

"WILLIAM A. ROWLAND."

Yes, William, you and your friends can certainly go through the Drexel factory, we will not only be delighted to have you and your boy friends as our guests, but take this occasion to extend an invitation to all the boys and girls of Chicago to go through the only automobile factory within the corporate limits of Chicago, and to see Drexel Motor cars in the process of making. Just clip this ad and take it out to the factory with you, William, and present it to Mr. Warren, and Mr. Warren will see that you are shown all over the four big floors of the plant from bottom to top. And we don't mind if you extend the invitation to all the other boys in Chicago and to their mothers and fathers. Thank you, William, for your interest.

P. S.—To reach the Drexel factory, take either the Wentworth Avenue or Halsted Street cars to 76th Street, which lands you just a few blocks from the factory.

DREXEL SALES CO., Inc.
820-21-22 Lumber Exchange Bldg.,
11 So. La Salle St., Cor. Madison
Phones Randolph 7463, 7464, 7465, 7466

THE SITUATION IN SUGAR

Next to Steel, Copper and Oil, Sugar rules, as the war has created in this industry a parallel situation to that prevailing in the others.

This product's enormous demand, and resultant sale at wartime prices, has meant greatly increased revenues for sugar companies. And among those which have prospered most is

Guantanamo Sugar

The current issue of our fortnightly publication, *"Investment Opportunities,"* contains complete analysis of Guantanamo and present sugar situation. Write for [illegible] CT, including booklet explaining

"The Twenty Payment Plan"

SLATTERY & Co
Investment Securities
(Established 1908)
40 Exchange Place New York

MAURER & HALL
ADJUSTERS OF FIRE LOSSES FOR THE PUBLIC
175 W. Jackson Blvd. Tel. Wabash

SALESMEN

Old established investment house [illegible] employ two high class salesmen [illegible] centage. Address P G [illegible]

ADVERTISE IN THE TRIBUNE.

SUBSCRIBE FOR THE TRIBUNE

[stors' Guide]

...nation which The Tribune
...ond the exercise of care in
... no responsibility.

... way to electricity. The com-
...outstanding 80,000 shares of no
... An initial quarterly dividend
...ast May. It has bee the pol-
... interests now in control to
...d. little information.

...les.
... Blue Island, Ill.—The Loose-
...cuit company has paid the 7
...dividends on its $4,915,000 of
...rred stock to date, but nothing
... preferred for a year and a
...t year there was a deficit of
...fter paying the dividend. The
...vance of the common stock
... indicate improved earnings.
...ficial statement is available.

...swers.
...—The United Kingdom of Great
...nd Ireland loan is secured by
... and is safe from hazards of
... The Anglo-French bonds are
... and several obligation of
...tain and France. Each nation
...d to pay them in full if the
...s not pay its share.

...—Until the Rock Island road
...nized the status of its refund-
...ll not be definitely established.
... little doubt that they will be
...sturbed and will ultimately be-
...igh grade investment issue, but
...eantime, there is an element of
...on, as something unfavorable
...ppn.

...The Sierra Madre Oil company
... been listed as obsolete. No
...nformation was obtainable in

...s, also specially addressed corre-
...e for New Zealand, via San Fran-
... S. S. Ventura, Saturday, Nov. 4,
...
...l, Marquesas, Cook's Islands, New
... and Australia, via San Francisco
... Moana, Saturday Nov. 4, 12 mid-
...
...pe (except Netherlands, Norway,
..., Sweden, Germany, Austria-Hun-
...ulgaria, Luxemburg, Serbia, and
... Africa, West Asia, and East In-
... Liverpool, by S. S. Finland, Sun-
...v. 5, 12 midnight.
... Britain and Ireland, by S. S. Fin-
...onday, Nov. 6 11:45 a. m.
...ma, Canal Zone, Cauca and Narino
...ents of Colombia, Ecuador, Bolivia,
...ecept Iquitos], and Chile, via New
... by S. S. Parismina, Monday, Nov.
...h. m.
...zuela by S. S. Maracaibo, Monday,
... 12 midnight.
...ay, Sweden, Denmark, Netherlands,
...y, Austria-Hungary, Serbia, Bul-
...Luxemburg, and Turkey, via Kirk-
...d Christiansand, by S. S. Oscar II,
...day, Nov. 8, 11:45 a. m.
... D. A. CAMPBELL, Postmaster.

... TOOL CO.
...(of Delaware)
...1,000,000
...$10 No Preferred Stock
...esident's letter to
...t engaged in the
...eel tools, gauges,
...chines, ball bear-
...d at North Phila-
...ing day and night
...me of the leading
...urers of this coun-
...iness for the eight
...6, was at the rate
...nnum on the out-
...y has been obliged
... to refuse almost
...cepted. It is now
...ipment and when
...out and earnings
...of approximately
... products show a
...hand. The trans-
...he Security Trans-
...New York and the
...he Equitable Trust
...e management of
...f conservative and
...n New York Curb Market
... Detailed Circular on Request
...K & CO.
... New York City
...6887, 6888, 6889, 6890
...ement, while obtained from
...not guaranteed by us

...HE SITUATION IN SUGAR
Next to Steel, Copper and Oil, Sugar rules, as the war has created in this industry a parallel situation to that prevailing in the others.
This product's enormous demand, and resultant sale at war-time prices, has meant greatly increased revenues for sugar companies. And among those which have prospered most is
Guantanamo Sugar
The current issue of our fortnightly publication, "Investment Opportunities," contains complete analysis of Guantanamo and present sugar situation. Write for 39-CT, including booklet explaining
"The Twenty-Payment Plan"
SLATTERY & Co
Investment Securities
(Established 1908)
40 Exchange Place New York

...AURER & HAL...
ADJUSTERS OF
...LOSSES FOR THE PEOPL...
...W. Jackson Blvd.—Tel. Wabash 34...

SALESMEN
...established investment house ...
...y two high class salesmen ...
...tage. Address P G 88, Tribune.

...SCRIBE FOR THE TRIBUN...

STOCK MARKETS HAVE A BIG DAY; PROFITS TAKEN

Deals Total 1,750,000 Shares —Liquidation Cancels Most of the Early Advances.

It was a big day in the market, with transactions running to 1,750,000 shares. At the close there was considerable profit taking, causing a loss in most of the advances made early in the session.

There were rumors that the Deutschland had brought over $10,000,000 of American securities to be sold for the account of German bankers. Also there was a report that another U-boat had started for this side of the Atlantic to accompany the Deutschland on its return.

U. S. Steel common went to 122¾, a new high record, that apparently demonstrated the bullish position of the market at this time.

The possible outcome of the election next Tuesday seems not to disturb the leading interests, though the belief holds in Wall street that the Republican candidate will be successful. Many of those who wish to see this latter result seem still to feel that as long as the war lasts the market will record high and higher prices, even if Mr. Wilson be returned.

Getting the Right Angle.

Announcement came from New York that Henry P. Davison of J. P. Morgan & Co. would reach Chicago today and be given a dinner tonight by George M. Reynolds, at which will be present about a dozen Chicago bankers. Charles H. Sabin, president of the Guaranty Trust company of New York, will accompany Mr. Davison.

The occasion has no special significance further than it marks an awakening on the part of eastern interests in the financial development of the so-called west. When the Anglo-French loan of $500,000,000 was floated Chicago banks, with one exception, declined to subscribe to an unsecured foreign loan. With the bringing out of the last British loan there is accompanying collateral, which makes the issue price appear attractive to the banks. So long as secured loans are offered it is probable there will be liberal response by Chicago and other western institutions.

Huge Alcohol Order Pending.

Announcement is expected shortly of the closing of a large alcohol order which has been under negotiation by the Distillers Securities corporation and the United States Industrial Alcohol company with the powder manufacturers. The contract is not yet actually signed, but is agreed on by both sides.

The order will call for delivery of between 10,000,000 and 15,000,000 gallons of alcohol and, with orders already on hand, will keep the distilleries of the Distillers Securities corporation and the United States Industrial Alcohol company working at capacity into the fall months of 1917. The value of the contract is between $5,000,000 and $10,000,000.

Alcohol prices have stiffened sharply lately and the market on export orders is close to 65 cents a gallon.

Westinghouse Electric.

It is said the estimate of the Westinghouse Electric company's earnings for October, covering output of electrical goods and shells, of about $8,400,000 erred on the side of conservatism by $1,000,000. The actual figures will be at least $9,400,000 and may run up to $9,500,000. Last year the sales billed out by the Westinghouse Electric company amounted to $30,269,000.

It is thought that for the twelve months to end March 31 next the company will average net earnings of $1,600,000 monthly, or $18,000,000 for the year. That would be 30 per cent or $15 a share on the $60,000,000 capitalization.

Midwest Refining Company.

Reports from Denver are that net earnings of the Midwest Refining company will run close to $7,000,000 for 1916. This is at the rate of 38 per cent on the outstanding stock and an increase of over 300 per cent over last year.

American Rolling Mill.

At a meeting of the board of directors of the American Rolling Mill company a stock dividend of about 13.38 per cent was declared, payable Nov. 15 to holders of record at the close of business Nov. 6. The declaration of this dividend is a part of a consolidation deal of the American Rolling Mill company with another company and a readjustment of the capital which it is expected will be consummated in the near future.

Chicago Securities.

Swift & Co.'s shares advanced to 157 on the local exchange, based on the company's prospects due to prolongation of the war. Sears-Roebuck common was extremely active and advanced to 233. The brokers had considerable gossip about possible extra distribution. American Shipbuilding shares were firm and National Carbon common advanced 6 points to 290.

Money and Exchange.

Money rates in Chicago steady at 3¾@4 per cent on collateral, 3½ per cent on commercial paper, and 4@5 per cent over the counter. New York exchange sold par and 5c discount. Chicago bank clearings were $85,533,556.

New Stock on Curb List.

Noyes & Jackson announced yesterday that the $1,000,000 common stock of the North American Pulp and Paper company had been officially listed on the New York curb. The stock has no par value. There has been some trading on the curb previously.

Application has been made to list the stock on the New York stock exchange.

Canadian Expectations.

News advices from Canadian railroads quote the officials to the effect the volume of immigration into Canada from the United States at the close of the war will show a decided increase. Traffic Manager Hinton of the Grand Trunk, following a trip through the western provinces, was one authority for an optimistic opinion.

"Western Canada is on the start toward further development," he said. "Splendid prices have been obtained from grain. The crop movement was deferred by fully a month, but October weather has been unusually favorable for threshing and shipping and the grain is now moving freely. This will stimulate trade.

"The country districts have not been able to secure their full supplies from the eastern manufacturers for a year. The prosperity of the rural districts is unquestioned. One example is in the purchase of automobiles. The farmers spent approximately $2,000,000 more during the last season than before."

Company Divides with Employes.

Chester McNeil, vice president and secretary of the Union Special Machine company, yesterday announced a bonus for employés, payable immediately, of 5 per cent of their yearly salary. The notice to the 700 employés in Chicago included a statement that the company had not accepted any war orders.

NEWS OF THE FINANCIAL WORLD

The federal reserve bank of Chicago says in its monthly bulletin that there is a continuing activity strongly in evidence in this district. The banks have funds in ample supply for all legitimate demands. Interest rates are regarded as low and the country communities have shown themselves able to take care of, to a great extent, their requirements.

President Lamont of the American Steel Foundries company says that, exclusive of the concern's war contracts, it has more unfilled business on its books than at any time in the past. He says the company is doing a gross business at the rate of $36,000,000 a year, compared with the normal, full operating rate of around $20,000,000.

Banking interests outside of the Morgan group are not displaying the confidence, with regard to unsecured foreign loans hereafter to be made, that is exhibited by the allied bankers, whose attitude of optimism is looked on as one of the promoting factors in the present $300,000,000 British proposition.

Shortage of copper for delivery before July has caused a large seller to announce it is out of the market for the first quarter of 1917. It is estimated there is only about 5 per cent, or 50,000,000 pounds of 1917 copper remaining unsold for delivery before next July.

Investment accumulation of Norfolk and Western for the account of Philadelphia interests is reported. It is expected that some time within the next six months the property will be taken over under guarantee by the Pennsylvania railroad.

With earnings at the rate of about $48 per share on the United States Steel common, it is considered that the present price is not only warranted, but that the prospect of another good year suggests the shares will reach new high levels.

In Wall street attention is being directed to the Sears-Roebuck statement, showing 44 per cent increase in earnings as proving the widespread aspects of the prosperity of the country.

Insiders in the leather trade are predicting 150 for Central Leather. It is declared prominent leather interests have not covered their requirements and must pay any price to meet the consumptive demands now increasing.

The reorganization plan of the International Motors company has been approved. Over 93 per cent of the preferred stock and 94 per cent of the common stock has been deposited with committees under the plan.

Denver and Rio Grande preferred and Chicago Great Western preferred are said to be well bought. It is declared that the price of each of these issues will advance well toward 60 before the end of the year.

Pressed Steel Car and American Car & Foundry stocks are said to be bought more freely by outsiders because of repeated evidence of an acute car shortage, holding back transportation in leading lines.

U. S. Steel, by the end of the war, will be able, according to its friends, to manufacture steel at a price lower than any other country because of new inventions and improvements.

J. S. Bache & Co. are taking subscriptions to the new Chalmers stock. Current earnings are estimated to be equal to 16 per cent on the offered price.

The New York Curb Market association has listed the 1,000,000 capital shares of the Consolidated Mexican Oil corporation.

Back dividends on Marine preferred are expected to be arranged before the end of November.

The Garfield Park State Savings bank announces the opening of a bond department.

Bethlehem Steel common advanced early in the session to 670, a new high record.

It is rumored that a new stock issue is pending in connection with Cuba Cane Sugar.

U. S. TREASURY STATEMENT.

Washington, D. C., Nov. 2.—The following is a statement of the condition of the United States treasury on Nov. 1:

Income to date this year	$255,841,810
Income to date last year	223,140,383
Increase	$ 32,701,427
Outgo over income this year	86,896,520
Outgo over income last year	36,015,367
Increase	$ 50,821,153
Balance general fund	153,5[illegible],[illegible]05
Balance previous day	1[illegible],[illegible]87,002
Decrease	$ 369,907

Railroad Earnings.

CHICAGO, MILWAUKEE AND ST. PAUL.

For September—	1916.	Increase.
Operating revenue	$10,147,279	$ 885,840
Operating exp., taxes	7,028,523	1,130,012
Net oper. income	$ 3,123,755	*$244,171
For three months—		
Operating revenue	$29,404,861	$ 3,638,964
Oper. expenses, taxes	19,786,143	2,709,605
Net oper. income	$ 9,618,718	$ 929,358

CINCINNATI, NEW ORLEANS AND TEXAS PACIFIC.

For September—		
Gross earnings	$ 988,936	$ 161,608
Net earnings	321,431	109,858
July 1 to Sept. 30—		
Gross earnings	$ 2,865,734	$ 496,775
Net earnings	934,037	337,941

ALABAMA GREAT SOUTHERN.

For September—		
Gross earnings	$ 496,166	$ 88,108
Net after taxes	155,838	55,655
July 1 to Sept. 30—		
Gross earnings	$ 1,438,928	$ 280,921
Net after taxes	451,147	125,537

GEORGIA SOUTHERN AND FLORIDA.

For September—		
Gross earnings	$ 238,972	$ 37,237
Net earnings	65,096	18,068
July 1 to Sept. 30—		
Gross earnings	$ 632,059	$ 78,896
Net earnings	125,491	29,975

*Decrease.

MISSOURI, KANSAS AND TEXAS.

September gross increased $776,255; net after taxes increased $172,355; three months' gross increased $1,977,568; net after taxes increased $346,738.

DETROIT UNITED RAILWAY SYSTEM.

September gross increased $236,928; net increased $63,954; total income increased $61,681; surplus after charges increased $49,166; nine months' gross increased $2,148,742; net increased $723,324; total income increased $767,071; surplus after charges increased $725,162.

Dividends Declared.

American Radiator, regular quarterly 1¾ per cent on preferred, payable Nov. 15 to stock of record Nov. 7; also regular quarterly 4 per cent on common, payable Dec. 30 to stock of record Dec. 21.

Eastern Steel, regular quarterly 1¾ per cent on first preferred and extra 28 per cent, being remainder of accrued dividends, payable Dec. 15 to stock of record Dec. 1.

United States Steamship, extra ½ of 1 per cent, payable Dec. 1 to stock of record Nov. 16.

Acme Tea, usual quarterly $1.75 on first and second preferred, payable Dec. 11 to stock of record Nov. 20.

Consolidated Arizona Mining and Smelting, 5 per cent interest on income bonds, payable Nov. 15.

Sequoyah Oil and Refining, regular monthly 1 per cent, payable Nov. 20 to stock of record Nov. 10.

SUGAR.

CHICAGO, Nov. 2.—SUGAR—Following prices were quoted by wholesale dealers per 100 lbs.: Cut loaf, H. & E., $9.18; powdered, standard, $8.36; standard cane granulated, $7.96; beet granulated, $7.78; extra C, $7.78; canary, $7.38.

NEW YORK, Nov. 2.—No further changes occurred in raw sugar prices today, although the undertone was firmer and offerings were not quite so liberal, with holders asking slight advances. Store sugars were available at 5½c, but refiners again appeared indifferent and, as there were no sales reported, spot prices remained nominally unchanged, although there were rumors that business had been put through at 5½c, cost and freight. Operators were in the market again but refused to pay the prices asked by holders, their bids being 5 7-16c, cost and freight. Closing prices were 5 7-16c for Cubas, cost and freight, equal to 6.46c for centrifugal and 5.59c for molasses. Trading was only moderate in refined sugar, with withdrawals on old order fair. Prices were unchanged at 7.50@7.60c for fine granulated. The firmer tone in the spot market had a stimulating effect in sugar futures and led to moderate covering by shorts, which, together with a little buying by trade interests, caused a net advance of 3@11 points in prices. Near months showed the greater strength and activity. Sales for the day were 4,450 tons. December sold from 5.05c to 5.13c, closing 5.12c; January, 4.40@4.47c, closing 4.5.c; March, 4.13@4.16c, closing 4.16c; May, 4.25@4.25c, closing 4.26c; July closed 4.33c.

CHICAGO STOCK EXCHANGE.

	Sales.	High.	Low.	Close.	Net chge.
Am. Shipbldg.	1,560	71	68	70⅝	+ 3⅛
Do pfd	45	94	93	94	....
Booth Fish.	95	60	58½	58½	− 1½
Do pfd	95	88	87	88	+ 1
Chi. City & C. Rys. pfd	389	33½	33	33	− ½
Chicago Elev. Rys.	100	11	11	11	....
Com. Edison	50	143	143	143	....
Diam. Match	436	126⅛	125	125	− 1
Hartman	140	74	74	74	....
Ill. Brick	65	92⅝	92½	92⅝	....
Lindsay Light	162	20¼	20¼	20¼	....
Nat. Carbon	280	290	284	290	+ 6
Peoples Gas	5	110⅛	110⅛	110⅛	− ⅛
Page W. W.	2,204	18	12	15	+ 3
Prestolite	59	116	115¾	115¾	− ¼
Public Service	10	114⅛	114⅛	114⅛	....
Quaker Oats pfd	5	111½	111½	111½	....
Sears-Roe.	1,323	233	230	231	+ 2
Stew. Warn.	922	110⅝	110	110⅛	− ⅛
Swift & Co.	1,703	158½	155	157	+ 2
Do rts	959	14¼	13⅞	14¼	+ ⅜
Union Carbide	131	166	165⅞	166	....
Un. Paperbd.	1,978	35½	34	34	− ⅝
Do pfd	75	75	75	75	....

BONDS.

Sales.		High.	Low.	Close.	Net chge.
$2,000	Ch. C. Ry. 5s	99¼	99¼	99¼	....
5,000	Chi. C. & C. Rys. 5s	77	77	77	....
1,000	Chi. Rys. 1st 5s	96⅞	96⅞	96⅞	....
3,000	Com. Ed. 5s	102⅞	102⅞	102⅞	....
8,000	Pub. Serv. 5s	96	96	96	....
5,000	Swift 5s	101⅛	101⅛	101⅛	....
1,000	Wilson 6s	102⅞	102⅞	102⅞	....

CLOSING BID AND ASKED PRICES.

	Bid.	Asked.
Am. Rad.	420	..
Do pfd	135	..
Am. Ship.	70½	71
Do pfd	93½	94½
Booth F.	58½	59
Do pfd	87½	89
Canal-D.	54	56
Com. Ed.	142⅞	144
Chi. Elev. Ry.	10½	11½
Do pfd	30	40
Chi. C. & C. Ry.	4½	4⅞
Do pfd	33	34
Chi. Title & Trust	218	220
Chi. Pne. Tool	72½	73
Chi. Rys. No. 1	73	75
Chi. Rys. No. 2	21¼	22
Chi. Rys. No. 3	3	3½
Chi. Rys. No. 4	1	1½
Diam. M.	125	126
Hartman	74	75
Hart S. & M.	88½	89
Do pfd	118	119
Ill. Brick	92¼	93
Lind. Lt.	20	20½
Do pfd	10½	10½
M. Ward pfd	115⅜	116
Nat. Carbon	285	290
Do pfd	133	135
Pac Gas	57½	60
Page W. W.	14½	15
Peo. Gas	111	112
Prestol.	115¼	115⅝
Pub. Svc.	113⅛	114¼
Do pfd	101⅛	102¼
Q. Oats	325	328
Do pfd	111	112½
Swift	156½	157
Sears	230⅛	231½
Do pfd	126	127
Stew. W.	110	110½
Un. Carbide	165	166
U. Paperboard	34	34½
Do pfd	75	76

PITTSBURGH STOCKS

	Sales.	Open.	High.	Low.	Close.
Am. Sewer P.	50	19	19	18⅛	18½
Am. W. Glass M.	315	63	63⅝	63	63¼
Caney River	370	41½	41½	41	41
Con. Ice	100	4⅛	4⅛	4⅛	4⅛
Columbia Gas	105	40	40⅛	40	40⅛
Cable Cons	2,200	6c	6c	5c	5c
Ind. Bwy. pfd	130	22⅞	22⅞	22⅞	22⅞
Labelle I. & S.	280	78⅛	79	78½	78⅞
Mfrs. L. & Heat.	69	58½	58⅝	58½	58⅝
Nat. Fireproofing	125	7⅝	7⅝	7⅝	7⅝
Ohio Fuel Sup.	200	48⅛	49	48⅛	49
Ohio Fuel Oil	100	17⅛	17⅛	17⅛	17⅛
Okla. Gas	14	86	86	86	86
Pure Oil	502	2.⅛	21⅝	21	21⅛
Pitts. Oil & Gas	20	11	11	11	11
Pitts. Cons	35,200	8c	11c	8c	10c
Ross. Mining	3,100	27	27	26	27
U. S. Steel	130	121⅝	122	121⅝	121⅝
Westing. A. B.	125	152	152	152	152
Westing. Elec	1,800	66	67⅝	66	67⅛
Do Machine	10	31	31	31	31
W. P. T. & W.	150	23⅛	23⅛	23⅛	23⅛
Do pfd	110	74	74⅛	74	74⅛

RECORD LIVE STOCK ENTRIES

Record breaking exhibits in size and quality were assured when entries for the International Live Stock exposition closed yesterday. A total of 10,214 high bred horses, swine, cattle, and sheep will be displayed at the International amphitheater in the stockyards Dec. 2 and 3. Virtually every state in the union will be represented.

A delegation of South American breeders and business men will arrive in New York Nov. 15. They will be headed by Senor Carlos N. Duggan, who will be foreign judge of the show. Pedro T. Pages, also of Buenos Aires, will be judge of shorthorns.

A Canadian delegation, headed by the minister of agriculture, also will be guests at the show.

OILS.

CHICAGO, Nov. 2.—OILS—Wholesale prices for carbon and other oils in wooden barrels: Standard white, 9¼c; perfection, 9¼c; headlight, 175, 12¼c; elaine, 16¼c. Tank wagon, V. M. P. naphtha, 18c; Red Crown gasoline, 15¼c; raw linseed oil, 93c; boiled, 94c; turpentine, 54c; summer black oil, 9c; winter black oil, 9½c. These quotations apply to barrel lots f. o. b. Chicago.

NEW YORK, Nov. 2.—COTTON SEED OIL—Prime crude, 11.67c nominal; prime summer yellow, spot, 12.20c; November, 12.22c; December, 12.24c; January, 12.27; February, 12.29c; March and April, 12.33c; May, 12.37; June, 12.36c.

OIL CITY, Pa., Nov. 2.—Credit balances, $2.60. Runs, October 31, 169,761; average, 88,056; shipments, Nov. 1, 7,079.

HUGE TURNOVER IN N. Y. MARKET

Includes U. S. Steel, Coppers, Munitions, Equipments, and Marines.

BAROMETER OF THE MARKET

Average of Closing Prices of Twenty Leading New York Stocks

Thursday, Nov. 2	96.18
Wednesday, Nov. 1	96.19
Net loss for the day	.01
Year ago, day of week	93.15

The twenty stocks are: Anaconda Copper, American Car and Foundry, American Smelting, American Telephone, Atchison, Baltimore and Ohio, Brooklyn Rapid Transit, Chesapeake and Ohio, Erie, Great Northern preferred, New York Central, Northern Pacific, Pennsylvania, Reading, Southern Pacific, Southern Railway, St. Paul, American Sugar, Union Pacific, and United States Steel.

Total sales of stocks, 1,750,000 shares.

Total sales of bonds (par value), $7,130,000.

TRADERS RULE MARKET.

New York, Nov. 2.—Traders and the professional element in general were in almost absolute control of today's market, which in its chief essentials was strongly reminiscent of the exuberant movement of last September. United States Steel contributed the usual large quota on its rise of 1¼ points to the new record of 122¾. Other very active and strong features include the coppers, munitions, equipments, and marines.

In addition to United States Steel, where the advance was scored partly at the expense of a short interest, prices never before reached were registered by Bethlehem Steel at 670, Utah Copper at 110, Chino at 64¼, Ray at 29½, Liggett & Myers at 305, Sears-Roebuck at 232½, American Steel Foundries at 66⅝, and Ajax Rubber at 65⅝.

Westinghouse, General Electric, Crucible, Republic, and Lackawanna steels, some of the motors and subsidiaries, fertilizers, local tractions, and utilities were included in the many issues which came in for recognition on the upswing.

Rails Share Limelight.

At times standard rails furnished a much needed foundation, particularly Union Pacific, Pennsylvania, New York Central, and the coalers. Secondary and more obscure rails were once more prominent, chiefly the western and southwestern issues, gains ranging from 1 to 3 points, with an advance of 15 points in Texas & Pacific land trust certificates.

Realizing for profits was evident throughout the session, but had no appreciable effect until the final hour, when most of the leaders lost ground, steel making a net decline of ⅝ of a point, with recessions of a point or more in other favorites.

General Motors' 20 point drop was the only marked setback.

Bonds were active, but barely steady, international issues evincing more irregularity. United States bonds were unchanged on call.

Mercantile paper, 3½; sterling, 60 day bills, $4.71¼; commercial, 60 days, $4.70½; demand, $4.75⅝; cables, $4.76 7-16. Francs: Demand, $5.84; cables, $5.83. Marks: Demand, 70⅛c; cables, 70⅝c. Kronen: Demand, 12c; cables, 12⅛c. Guilders: Demand, 40⅝c; cables, 41⅛c. Lires: Demand, $6.68; cables, $6.67. Rubles: Demand 30⅝c; cables, 31c. Bar silver, 68⅛c. Mexican dollars, 52⅛c. Government bonds steady. Railroad bonds strong. Time loans soft; 60 days, 3¾@3; 90 days, 3@3¼; six months, 3¼@3½. Call money steady; high, 2½; low, 2¼; ruling rate, 2½; last loan, 2½; closing bid, 2¼; offered at 2½.

TRANSACTIONS ON THE CURB.

INDUSTRIALS.

	Sales	Open.	High.	Low.	Close.
Ætna Explo.	15,600	10¼	10¼	9½	9½
Am. Sum. Tob.	1,160	25¼	25¼	24	24¼
Am. W. Paper	7,500	8⅛	9	8¼	8¼
Brit.-Am. Tob. Ordy B.	300	19⅝	19⅝	19⅝	19⅝
Butler Chem.	400	3⅞	3⅞	3¼	3⅞
Butter. Judson	450	74	74½	74	74½
Cal. Shipbldg.	300	15	15	15	15
Car L. & Pow.	700	4½	4⅝	4½	4⅝
Carb. Stl. 2d p.	100	80	80	80	80
Carwen Steel	3,600	13¼	13⅝	13¼	13⅝
Central Fdy.	175	16⅞	16⅞	16	16
Do pfd	300	33	33	32	32
Chalmers Mot. w. i.	500	36	36	36	36
Charcoal I. Co.	2,000	8¼	8¼	8¼	8¼
Do pfd	500	7⅛	7⅛	7⅛	7⅛
Chevrolet Mot.	300	193	193	190	190
Emerson Ph.	285	10¼	10⅝	10¼	10⅝
Gen. Mot. w.i.	300	165	165	161	164
Do pfd	1,000	95	95	94½	94½
Guanta. Sugar	550	79⅞	79⅞	77½	77⅞
Hart Bell Co.	1,800	4⅛	4⅛	3⅞	4
Haskell Barker	550	41½	41⅞	41¼	41½
Holly Sugar	250	57	57	56	56
Do pfd	15	98½	98½	98½	98½
Hutch. Sugar	300	28	28	28	28
Int. Cont. Rub.	400	16¼	15⅝	15¼	15⅝
Keyst'e T. & R.	100	15⅝	15⅝	15⅝	15⅝
Lake T. Boat	3,000	12½	12½	10¼	11
Marlin Arms	900	73	74	70	71
Do pfd	600	97½	99¾	97½	98
Man. Transit.	500	⅞	⅞	⅞	⅞
Marc. of Am.	100	3¼	3¼	3¼	3¼
Maxim Munit.	10,000	7¼	7⅝	7¼	7⅝
McCrory Stores	100	94	94	94	94
Do pfd	100	44	44	44	44
Mex. Pet. Exp.	200	19⅝	19⅞	19⅝	19⅛
Midvale Steel	3,000	69¼	69⅝	68⅝	68⅝
Mitchell Mot.	600	65¼	65¼	65	65
Nat. Auto Corp.	700	48½	48½	48	48
N. Y. C. rites	10,000	1-16	81	1-16	81
N. Y. Transp.	100	16	16	16	16
Pugh Stores Corpn. w. i.	2,500	10¼	10⅝	10¼	10¼
Pullman Vent.	500	4	4	4	4
Do pfd	200	5⅝	5⅝	5⅝	5⅝
Riker Heg.	500	5⅝	5⅝	5⅝	5⅝
A. O. S Corp.	697	44	44	43¾	44
Do pfd	1,190	97¼	97½	97	97¾
Smith & T. pfd.	200	10¼	10¼	10¼	10¼
Springf'd Body	175	96½	99	96	99
Steel Alloys	850	3¼	3¼	3	3¼
St. Joe Lead	1,500	19½	19⅝	19½	19⅝
St. L. R. M. & Pacific	300	31	32	31	31
Submarine B.	7,000	44½	44½	43	43
U.S. Steamship	3,900	7⅝	7⅝	7½	7⅝
United Mot.	3,500	65⅝	66	64⅝	64⅝
Un. Alloys Stl.	3,000	49	49	48½	48½
Unit. Profit	4,000	1⅛	1⅛	1	1 1-16
W. Pac. w. i.	575	20½	21	20½	21
Do pfd	340	48	48½	47½	48½
W. & L. E. pfd w. i.	300	51	51	50	51
World Film	800	1⅛	1⅛	1	1
Wright Mart.	2,000	23⅝	24	23½	23⅝
Zinc Con.	300	4	4½	4	4½

OILS.

	Sales	Open.	High.	Low.	Close.
Barnett Oil	825	2⅝	2⅝	2⅝	2⅝
Cosden & Co.	1,850	17⅞	18	17⅞	17⅞
Cosden O. & G.	2,450	14⅞	15	14⅝	14⅝
Do pfd	900	5	5	4⅞	4⅞
Federal Oil	13,500	3	3½	3	3½
Genl. R. & P.	4,000	⅝	⅝	⅝	⅝
Houston Oil	1,000	19⅝	20	19½	20
Metro. Pet.	600	11	11⅝	11	11¼
Midwest Oil	3,000	42	42	41	42
Midwest Refg.	525	73	75	73	74
Okla. Prod.	5,000	11½	11⅝	11½	11⅝
Omar O. & G.	3,800	65	68	65	68
Sapulpa Oil	900	9⅝	10	9⅝	9⅞
Savoy Oil	300	13	13	13	13
Sequoyah Oil	7,900	1⅛	1⅛	1 1-16	1⅛
Sinclair Oil	3,000	54½	55	54½	54⅞
Tex. Mex. Pet.	100	½	½	½	½
United West.	6,000	1 1-16	1 1-16	1⅛	1⅛
Utah Pet.	5,000	44	44	43	44
Vacuum G. & O.	55,000	1¼	1¼	1¼	1 3-16
Ventura Oil	800	11⅛	11⅛	10⅞	11
Wayland	300	5	5	4⅞	5
West End Oil	34,000	49c	51c	47c	51c

MINING.

	Sales	Open.	High.	Low.	Close.
Alaska M. Cor.	5,000	85	86	85	85
Ariz. Copfield	1,000	1⅝	1⅝	1⅝	1⅝
Atlanta	2,500	10	10	10	10
Big Ledge	6,500	7⅛	7⅛	6⅝	7
Booth	2,500	10	11	10	10
Bisbee Cop.	35,000	86	89	85	88
Boston Mont.	11,000	81	81	77	77
Butte C. & Z.	15,000	10⅛	11	10⅛	11
Caledonia	1,500	44	44	40	42
Calumet & Jer	19,600	2⅛	2¼	2⅛	2¼
Canada Copper	2,500	2⅝	2⅝	2	2⅝
Cerro de Pasco	5,000	44	45½	44	45
Con. Copper	300	2⅝	2⅝	2⅛	2⅝
Con. Homstd.	9,500	1⅛	1 3-16	1⅛	1⅛
Con. Aris.	5,000	2⅝	3	2⅝	2 15-16
Cresson Con. G.	11,000	6½	6⅝	6¼	6⅝
Crystal Cop.	100	1	1	1	1
Emma Copper	2,500	2⅝	2½	2 7-16	2½
First Nat. Cop.	5,500	4⅝	5⅛	4⅝	5
Goldfield Con.	2,500	56	57	56	57
Goldfield Merg.	1,500	7½	7½	7½	7½
Green Monster	50,000	5½	6⅛	5⅝	6
Hull Copper	5,000	57	59	55	55
Hecla Mining	1,500	7⅛	7⅝	7⅛	7⅝
Inspir. Needles	3,800	1 1-16	1 1-16	1 1-16	1 1-16
Jerome Verde	2,000	1 15-16	2	1 15-16	2
Jerome Victor	600	1⅝	2	1⅝	2
Jumbo Ext.	2,500	32	34	32	33
Magma Copper	18,000	49½	52⅝	48⅝	51
Mason Valley	10,000	6⅞	7½	6½	7⅛
McKinley Dar.	2,000	56	56	54	56
Monitor	500	1⅞	1⅞	1⅞	1⅞
Mother Lode	8,000	37	37	36	37
Nipissing	500	8⅝	8⅝	8¼	8⅝
Old Emma L.	9,600	38	40	37	39
Oro	1,000	3½	3½	3½	3½
Pitts. Jerome	15,000	2 1-16	2 1-16	2 1-16	2 1-16
Ray Hercules	7,000	4⅛	4¼	4⅛	4¼
Rex Con.	70,000	42½	42½	38½	39½
Rochester M.	7,500	58	60	57	59
St. Nicholas Z.	2,500	⅝	1-16	⅝	1-16
Silver Pick	5,000	19	19	18½	18½
Stand. S. & L.	1,200	1 1-16	1⅛	1 1-16	1⅛
Success	7,500	35	36	35	36
Sup. & Boston	3,200	7⅝	7⅝	7⅝	7⅝
Tenn. Cop. rites	700	3	3	2⅝	3
Tono. Belmont	100	4⅝	4⅝	4⅛	4⅝
Do Ext.	400	5¼	5 1-16	5¼	5 1-16
Tono. Mining	100	6	6	6	6
Unit. Eastern	1,576	4	4	3 15-16	4
Unit. Verde Ex.	5,000	40	40½	39⅝	39½
Unit. Gold M.	300	3½	3⅝	3 7-16	3⅝
West End Con.	1,500	72	72	69	69
W. Knob pfd.	100	2½	2½	2½	2½
White Oaks	125	4½	4½	4	4
Yerrington Mtn. Copper	8,500	20	22	20	22
Yuscaran Con.	400	1 1-16	1⅛	1 1-16	1⅛

BONDS

		Open.	High.	Low.	Close.
$ 50,000	Cerro de P. 6s	121	122	121	122
4,000	Con Ariz 5s	69	69	69	69
48,000	Midvale Stl 5s	98¼	98⅝	98¼	98⅝
7,500	Russian 6½s	100	100⅝	100	100⅝
50,000	Sinclair 6s	100¼	100¼	100	100¼
11,000	Vig Oil 6s	108	108	108	108
150,	W Pac new 5s	87½	87½	87	87½

CLOSING BID AND ASKED PRICES.

	Bid.	Asked.
Atlan. St.	88	96
Brit. Amn. Tob. new	19	20
Curtiss	15	35
Cramp	80	84
Grant Mot.	8	10
Hartman	70	74
Int. Pets	11½	11⅝
Kath. H. pf.	9	11
Kerr Lake	4⅝	4¾
Majestic	9-16	11-16
Midwest Oil pfd.	76	82
Peerless	24	25
Stand. Mot.	7½	8½
Stew. Min.	3-16	¼
Trian. Film.	2	2⅜
U. S. Lt. & Ht.	2⅛	2⅜
Do pfd	4⅝	5⅛
Yukon Gold	2	2¼

STANDARD OIL SUBSIDIARIES.

	Sales.	Open.	High.	Low.	Close.
Illinois Pipe	10	220	220	220	220
Ohio Oil	160	355	370	355	362
Prairie Pipe	50	292	294	292	294
S. O. Cal.	3	351	351	351	351
S. O. N. J.	13	600	600	600	600
Union Tank	400	93	96	93	96

CLOSING BID AND ASKED PRICES.

	Bid.	Asked.
Anglo Amn. Oil	15⅝	16⅛
Atlan. Ref.	860	870
Borne-Scr.	415	420
Buck. Pipe	99	103
Chese. Mfg.	460	475
Colonial O.	50	70
Con. Oil	550	570
Cresc. Pipe	38	43
Cumb. Pipe	100	...
Eureka Pipe	236	240
Gal. Sig. O.	170	175
Do pfd	139	143
Ind. Pipe	100	105
Nat. Trans.	18½	19½
N. Y. Tran.	205	215
North. Pipe	101	106
Pierce Oil	16	16⅛
Solar Ref.	370	390
So. Pipe	218	225
So. Penn Oil	445	450
S. W. P. P.	110	115
S. O. Ind.	800	820
S. O. Kan.	530	550
S. O. Ky.	625	650
S. O. Neb.	510	560
S. O. N. Y.	235	241
S. O. Ohio	430	450
S. & Finch	115	120
Vac. Oil	297	298
Wash. Oil	40	50

NEW YORK STOCK TRANSACTIONS

	Sales.	High.	Low.	Close.	Net chge.
Acme Tea	1,300	64¼	63	64	+ 1¼
Alaska Gold	1,300	12⅞	12⅛	12⅛	....
Alaska Jun.	600	7	6⅞	6⅞	− ¼
Allis-Ch. Mf.	19,100	28⅝	27¼	28	+ ⅜
Do pfd	1,400	84	83½	83½	− ¼
Am. Agr. Ch.	500	86	85	85	− ⅝
Ajax Rubber	8,200	75½	72¼	75½	+ 4
Am. B. Sug.	3,300	104	102½	102½	− 1
Am. Can	4,600	64	63	63	....
Do pfd	700	113¾	113	113⅜	− ½
Am. Car & F.	9,000	70⅛	69⅛	69½	− ⅜
Adv. Rumely	100	17⅛	17⅛	17⅛	....
Do pfd	400	35⅛	35⅛	35⅛	....
Am. Cot. Oil	600	56	55½	55½	....
Am. H. & L.	2,100	16⅛	15⅛	15¼	− ½
Do pfd	2,100	69⅝	68½	68½	− ½
Am. Ice Sec.	4,200	29¼	28¾	29	− 1
Am. Lin. Oil	5,200	27⅝	25⅝	25⅞	− ⅝
Do pfd	3,600	59⅝	57½	57½	− 1¾
Am. Locomo.	33,800	90⅝	87	87	− 1⅝
Do pfd	400	108	107½	107⅞	+ ⅜
Am. Smelt'g	18,800	113½	112	112¼	− ½
Do pfd	100	116⅛	116⅛	116⅛	....
Do pfd. A	100	99¼	99¼	99¼	....
Am. St. Fds.	5,500	66⅝	64	64	− 2
Am. Sugar	2,800	122	120¼	120¼	− 1¾
Am. Tel. & T.	800	133⅝	133¼	133¼	+ ⅛
Am. Tobacco	1,300	229⅝	228	228	....
Do pfd	100	108	108	108	....
Am. Woolen	300	53¼	52⅝	52⅝	− ⅝
Am. Zinc	13,400	56⅝	54½	54⅞	− ⅛
Do pfd	2,500	85⅛	83	83	− 2
A. Wr. P. pf.	4,000	51½	49¼	49¼	− 1⅛
Anaconda	50,500	96⅝	95⅛	96⅛	+ ⅜
A. G. & W. I.	4,700	109⅛	107⅛	108	− 1½
Do pfd	1,300	72	71½	71⅞	− ⅜
Atchison	6,600	108⅝	107½	107⅞	+ ⅜
Do pfd	200	100⅛	100⅛	100⅛	....
Atl. Coast L.	100	124⅛	124⅛	124⅛	....
Baldwin Loc.	17,500	88½	85	85	− 1⅜
Do pfd	200	106⅛	106⅛	106⅛	+ ⅛
Balt. & Ohio	3,600	89	88	88	....
Barrett & Co.	400	159	157⅝	157⅝	− 1⅜
Batopilas	600	1⅞	1⅝	1¾	− ⅛
Bethl. Steel	600	670	645	670	+ 25
Brk. Rap. Tr.	200	84⅛	84⅜	84⅜	− ⅞
Brown Shoe	400	72⅛	72	72⅛	....
Do pfd	200	100	99⅝	100	....
Brunswick	200	8	8	8	− ⅛
Burns Bros.	600	85	84	84⅜	+ ⅜
Butte & Sup.	9,000	68⅝	68⅛	68⅛	....
Cal. Petrol.	500	23⅝	23	23	− ½
Do pfd	200	51	51	51	....
Can. Pacific	1,100	173⅝	172⅝	173¾	+ ⅛
Central Lea.	9,800	97⅞	96½	96⅞	− ½
Do pfd	300	115⅛	115	115	....
Chandler Mo.	300	106	106	106	+ 2
Ches. & Ohio	8,000	69⅝	68⅝	69⅛	+ ⅜
C. & A. pfd	100	22¼	22¼	22¼	....
C. Gt. West.	1,000	14⅝	14¼	14⅝	....
Do pfd	5,400	46⅛	45⅛	45½	− ⅛
C., M. & St. P.	2,200	95½	95	95½	+ ⅜
Do pfd	200	127	126⅝	126⅝	....
C. & N. W.	100	128⅜	128⅜	128⅜	....
C., R. I. & P.	44,400	36	34¼	34½	− ⅝
Chile Copper	2,300	23⅛	22⅝	22⅞	+ ½
Chino	38,900	64⅛	61⅞	63⅝	+ 2⅝
C., C., C. & St. L.	200	60⅝	59⅛	59⅛	− ½
Colo. & Sou.	100	36	36	36	....
Colo. Fuel	5,800	55⅞	54	54	− ½
Con. Gas of B.	2,800	125	124½	124⅝	− ½
Cons. Gas	1,900	139	138	138	− ⅝
Cont. Can	1,200	104½	102½	104½	+ 2½
Con. Int. Cullahan	800	28⅛	25	25⅝	− ⅛
Corn Prod'ts	13,700	21⅛	20	20	− ⅛
Do pfd	2,100	98½	95⅝	96	+ 1½
Col. Gas & E.	13,100	40½	39⅝	39⅞	+ ⅞
Crucible St.	67,100	96⅛	93	93	− 1⅝
Cuban-Am. S.	100	231	231	231	....
Cuban C Su.	27,900	74¼	72⅝	72⅝	− 1⅛
Do pfd	1,700	99⅝	99½	99⅝	− ⅛
Deere pfd	200	96½	96⅝	96⅝	+ ⅛
D. & R. G.	1,600	23½	21½	22	....
Do pfd	11,400	51	47	50⅛	+ 3
D., L. & W.	1,100	240	239	240	+ 3
Del. & Hud.	500	154	153¼	154	....
Dist. Sec.	6,400	47⅛	46	46	− ⅞
Driggs Seab'y	1,700	98	86	94	+ 9
Dome Mng.	500	25	25	25	....
Duluth, S. S. & A.	100	6	6	6	....
Do pfd	100	13	13	13	....
Electric S B.	100	70	70	70	+ ⅛
Erie	9,100	39½	38⅞	38⅞	− ½
Do 1st pf.	600	54½	53⅝	53⅝	− ½
Gaston W. & W.	400	45	42½	42½	− 3½
Gen. Electric	4,500	184½	182½	182½	....
Gen. Motors	200	818	815	815	....
Do pfd	2,100	125⅞	125⅝	125⅛	+ ¼
Goodrich	3,300	73	72⅛	72¼	− ½
Gt. Nor. Ore	7,300	44⅛	43⅛	43⅝	− ⅞
Gt. Nor. pfd	500	119⅛	118¼	118¼	....
Greene Can.	900	52½	51⅞	52	+ ½
Granby	2,100	92	91	92	+ 2
Gulf Steel	700	96⅛	95½	96⅝	+ 1⅝
Do 2d pf.	500	96	95½	96	....
Ill. Central	300	108⅛	107⅞	107⅞	− ½
Insp Copper	48,700	68⅛	67	67⅞	+ 1
Int. Agr. Cp.	4,400	27⅞	24½	24½	− 2½
Do pfd	3,600	59	54	54	− 4⅛
Int. H. N. J.	100	118	118	118	....
Int. Mer. M. ctfs.	37,300	42⅜	40¼	41⅛	+ 1⅜
Do pf. ctf.	70,500	120	115¼	117⅞	+ 2⅝
Int.-Met. C.	5,400	19¼	18⅝	18⅞	+ ⅛
Do pfd	2,400	76⅛	74½	76⅛	+ 1⅛
Int. Paper	16,500	64⅞	62⅞	62⅞	− 1⅛
Do pfd	3,000	106½	105⅝	105⅝	− ⅛
Int. Nick. ctf.	9,600	51¼	50½	50½	− ¼
Iowa Central	400	7	7	7	− ⅛
J. I. Case pf.	100	86	86	86	....
K. C. South'n	1,500	28⅛	27⅞	27½	− ⅛
Do pfd	200	61⅞	61½	61¾	....
Kelley Tire	2,900	77¼	75½	77	....
Kennecott	28,000	55	53⅝	54⅛	+ ⅛
Lackawanna S.	12,500	90¼	88⅝	89⅝	....
Laclede Gas	200	108⅛	108⅛	108⅛	....
L. E. & W.	500	25	24¼	24⅝	+ ½
Do pfd	1,000	55½	54⅝	55⅛	+ ⅞
Lehigh Val.	9,000	84⅝	84	84⅛	− ⅛
Liggett & M.	500	305	299½	299⅝	....
Do pfd	100	123	123	123	− 1
Lee Rubber	200	40½	40¼	40⅜	+ ⅛
Loose-Wiles	300	27	26	26	....
L. & Nash.	200	136⅝	136½	136½	+ ⅜
Mack. Co. pf	200	67	66½	67	+ ⅜
Maxwell Mot.	2,800	85⅛	84⅝	85	− ½
Do 2d pfd	400	54½	54	54	− 1
May Dep. St.	500	69⅛	69	69	− ⅛
Do pfd	100	106½	106½	106½	+ ½
Mex. Petrol.	7,900	111⅝	109½	109½	− ⅛
Miami Cop.	2,200	39	38⅝	39	+ ⅛
M. & St. L., new	500	34⅛	34⅛	34⅛	....
M. & St. L.	500	7½	7½	7½	− ⅛
M., K. & T.	2,600	8⅛	7⅞	8	+ ⅜
Do pfd	1,000	21	20	20⅝	....
Mo. Pac., w.i.	5,300	27⅛	26⅞	27⅛	+ ⅜
Do pfd w.i.	2,200	58½	57½	58	+ 1
Mo. Pac.	2,200	10	9⅝	10	+ ⅝
Do ctfs.	3,200	10⅛	9⅝	10	+ ⅝
Mont. P. pfd	200	97½	97½	97½	....
N. Bis. pfd	100	128⅛	128⅛	128⅛	....
Nat. Cl. & S.	200	84⅝	84	84	− ¼
Nat. Enamel	3,600	30⅛	28⅝	30	+ 1⅝
Nat. Lead	1,100	70	69	69¼	− ½
Do pfd	100	113⅝	113⅝	113⅝	....
Nev. Copper	12,600	24½	23⅝	24⅛	+ ½
N. Y. A. B.	1,200	160⅝	159	159	− ¼
N. Y. Cent.	11,300	109¼	108⅛	108⅛	....
N.Y., C. & St. L.	600	37	36	37	....
N.Y., N.H. & H.	1,200	61⅛	60⅝	61	....
N.Y., O. & W.	4,800	30⅞	30⅛	30⅛	+ ⅜
Nor. & West.	2,000	143½	142½	142½	+ ¼
No. Amer.	900	71⅛	71	71	....
Nor. Pac.	1,500	112⅛	111⅞	112	+ ¼
Owens Bot.	1,100	94⅝	94	94	− ⅝
Ont. Silver	1,000	6⅛	5⅞	5⅞	− ⅝
Ohio Cities	2,200	83⅛	83	83	− ⅝
Pac. Mail	1,500	27⅛	26⅞	26⅛	− ½
Pac. T. & T.	100	37⅝	37⅝	37⅝	....
Penn. Ry.	14,100	58⅞	57⅞	58⅞	+ ⅜
Ptts. Coal ctf	7,200	44⅝	42⅞	42⅞	− 1⅛
Do pfd ctf	900	109⅝	109	109⅞	+ ⅜
Ptts. Stl. pfd	100	104½	104½	104½	....
Pr. Stl. Car	12,900	75	73½	73⅞	+ ⅞
Pullman	300	170	169½	170	....
Ry. Stl. Spg.	3,100	55¼	54	54	− ⅝
Ray Cons.	84,100	29½	26⅛	29	+ 2¼
Reading	26,100	111⅛	110⅛	110⅛	....
Rep. I. & S.	19,200	80⅝	78⅝	79	− ⅞
Shat. & Ariz.	1,400	30⅝	30	30⅛	+ ⅝
Seab. A. L.	100	17⅛	17⅛	17⅛	+ ⅛
Do pfd	200	39¼	39	39	− ¼
Sears-Roe.	800	232½	230	230	+ 1
Sl.-Sheff.	4,900	66	64	65½	+ 1½
Sou. Pac.	10,300	101⅛	100⅝	100⅝	....
Sou. Ry.	8,200	29⅝	28⅝	29	+ ¼
Do pfd	600	68½	67⅝	68½	+ 1
St.L. & S.F. w.i.	6,100	24	23⅛	24	+ ⅝
St. L. S W.	300	26	24⅞	26	+ 2¼
Do pfd	1,200	52	50	52	+ 2½
Studebaker	13,000	131	129½	130⅛	....
Stutz Motor	200	67⅝	67½	67⅝	+ ¼
Tenn. Cop.	1,200	23⅝	22½	23	+ ½
Texas Oil	2,300	227	224	224	....
Tex. & Pac.	23,600	19½	16	18⅝	+ 2⅝
Do ld. tr.	200	145	144	145	....
Third Ave.	800	55⅛	54⅝	54⅞	− ⅝
Tob. Prod.	1,900	55⅛	54	54½	− ⅝
T., St. L. & W. ctf	100	13⅛	13⅛	13⅛	....
U. Bag & P. new	1,200	102	101	102	+ 1
U Bag & P.	3,000	14⅝	14¼	14⅝	− ⅛
Do pfd	900	74⅝	73⅝	74⅛	− ⅞
Un. Pac.	20,100	152⅛	151	151	....
Un. C. Stores	400	100⅛	100	100⅛	+ ⅛
Un. Fruit	2,100	164⅛	162	162	− ½
Un. Ry. Inv.	400	10	9⅞	10	+ ⅛
Do pfd	500	21⅝	21½	21⅝	+ ⅝
U. S. Alcohol	13,300	148⅛	142½	142½	+ 1½
U.S.C.I.P.	600	26½	25⅝	25⅝	− ⅝
Do pfd	1,000	65	65	65	....
U. S. Expr.	100	30	30	30	....
U. S. Rubber	4,700	61½	60⅛	60⅝	+ ⅜
Do 1st pfd	1,300	110½	110	110	− ⅝
U.S.Sm.&R.	2,400	73	72⅝	72½	+ ½
U. S. Stl.	402,000	122¼	120⅝	120⅝	− ⅜
Do pfd	3,800	[illegible]	122	122¼	+ ⅜
Utah Copper	31,200	110	107½	109	+ 2
Do Secur.	100	19½	19½	19½	+ ⅝
Va. Chem.	3,200	47¼	45⅝	46⅛	− ⅝
Va. C. & C.	2,200	58½	57	57⅝	+ ¼
Wabash	3,800	16	15⅜	15⅞	+ ⅞
Do pfd A.	7,400	58	56⅝	57⅝	+ 1⅛
Do pfd B.	15,100	31⅝	30½	31	+ ½
West. Md.	2,000	28½	28	28⅛	− ⅝
W. Union	1,100	102⅝	102	102⅛	− ⅝
Westing. El.	90,200	67⅝	66⅛	66⅝	+ 1⅛
Wth. Pmp. pf.	3,100	59	59	59	....
W. & L. E.	600	3¼	3	3⅛	− ⅛
Do 1st pfd	100	6⅛	6⅛	6⅛	....
Do 2d pfd	400	3⅛	3⅛	3⅛	....
Wy.-Over.	5,300	43	42⅝	42⅝	+ ⅛
Do pfd	100	103	103	103	....
Wis. Cent.	300	54⅛	54	54	− ⅛
Woolworth	100	139	139	139	....
White Mot.	300	56	55⅝	56	+ ⅝

GOVERNMENT BONDS.

	Bid.	Asked.
United States 2s, registered	99¼	100
United States 2s, coupon	99¼	...
United States 3s, registered	100⅛	101¼
United States 3s, coupon	100⅛	...
United States 4s, registered	110⅝	101¼
United States 4s, coupon	110	110⅝
United States-Pan. 2s, 1938	99¼	...

COTTON.

NEW YORK, Nov. 2.—COTTON—The market showed renewed nervousness and irregularity today, but fluctuations were less violent, and the undertone was steadier, with January contracts selling up to 18.90c during the early trading and closing at 18.81c. The general list closed steady at a net gain of 16 to 28 points for the day. The market opened steady at an advance of 1 to 3 points and sold up very sharply right after the call, with March contracts advancing to 19.13c and May to 19.26c, or about 30 to 34 points above last night's closing figures. After the close of Liverpool had shut out arbitrage business, the market broke very sharply, with January selling off to 18.69c, March to 18.82c, and May to 18.97c, or back to within 4 or 5 points of last night's closing figures. A private crop report issued before the opening pointed to a yield of about 11,213,000 bales, excluding linters. Port receipts for the day were 36,624 bales. United States port stocks, 1,300,894 bales. Exports today, 24,192 bales; so far this season, 1,736,822 bales. Futures:

	Open.	High.	Low.	Close.	Prev. close.
December	18.68	18.94	18.65	18.82	18.64
January	18.69	18.99	18.67	18.83	18.68
March	18.81	19.13	18.80	18.96	18.80
May	18.98	19.26	18.98	19.12	18.93
July	18.97	19.29	18.97	19.14	18.96

Spot quiet; middling upland, 18.80c; sales, 200 bales.

NEW ORLEANS, La., Nov. 2.—Liquidation of long contracts, mixed with considerable short selling, pressed against cotton prices today. Yesterday's slump in New York and rumors that leading longs had sold out brought general selling around the opening under which prices fell 33 to 37 points. The market remained at a net decline all day, closing 21 to 22 points down. Futures:

	High.	Low.	Closing Bid.
December	18.34	18.08	18.22
January	18.48	18.25	18.38
March	18.74	18.47	18.61
May	18.86	18.66	18.78
July	18.99	18.80	18.90

Spot steady and unchanged. Sales, 1,475 bales; middling, 18.13c.

LIVERPOOL, Nov. 2.—COTTON—Spot weak; good middling, 11.17d; middling, 11.05d; low middling, 10.87d. Sales, 10,000—400 bales for speculation and export; receipts, 35,000 bales. Futures steady. November, 10.98d; November and December, 10.91d; December and January, 10.91d; January and February, 10.93d; February and March, 10.96d; March and April, 10.99½d; April and May, 11.08d; May and June, 11.06½d; June and July, 11.06¼; July and August, 11.06c; August and September, 10.70d; September and October, 10.05d; October and November, 9.86d.

METALS.

NEW YORK, Nov. 2.—COPPER—Firm; electrolytic, first quarter, $28.00@28.50. IRON—Firm; No. 1 northern, $23.00@24.00; No. 2, $22.50@23.50; No. 1 southern, $22.25@22.75; No. 2, $22.00@22.50. ANTIMONY—There were freer offerings in the market today and with loose buying the price went over on Chinese and Japanese brands to 12.75@13.25c per pound. Private brands are not quoted. Metal exchange quotes tin steady; spot, $41.67½@41.87½. Lead, $7.00@7.05. Spelter quiet; spot, East St. Louis delivery, $10.25@10.50. At London: Lead, £30 10s; spelter, £52 10s; spot copper, £124; futures, £119; electrolytic, £143; spot tin, £180 10s; futures, £181 15s.

ST. LOUIS, Mo., Nov. 2.—LEAD—Quiet and unchanged at $6.90 bid. SPELTER—Quiet and unchanged at $10.00@10.25.

November Bond Offerings

Municipal Bonds

Name of Issue.	Interest Rate.	Maturity.	Price to net
Milwaukee County, Wis.	4½%	1931-34	3.90%
Racine, Wisconsin	4½%	1917-36	3.90%
Jackson, Michigan	4½%	1924-35	3.90%
Eau Claire, Wisconsin	4%	1930-36	3.95%
New Berlin, Ill., S. D.	5%	1919-29	4.10%
El Paso, Texas, School	5%	1955, op	4.25%
Seattle, Washington, Port	5%	1932-39	4.38%
Galveston, Texas	5%	1946-56	4.70%

Corporation Bonds

Armour & Co., First	4½%	June 1, 1939	4.98%
Western United Gas and Electric Co., First & Ref.	5%	Feb. 1, 1950	4.95%
Kansas City Railways Co., First	5%	July 7, 1944	5.14%
West. Penn. Power Co., First	5%	Mar. 1, 1946	5.15%
Public Service Co. of Northern Illinois, First & Ref.	5%	Oct. 1, 1956	5.25%
Pacific Gas and Electric Co., Gen. and Ref.	5%	Jan. 1, 1942	5.30%
Chicago North Shore & Milwaukee R. R., First	5%	July 1, 1936	5.63%
Arkansaw Water Co., First	6%	Nov. 1, 1930	5.90%

Write for November Bond Circular

Safe Bonds Paying 4% to 6%
$100 $500 $1,000

HALSEY, STUART & CO.
SUCCESSORS TO
N. W. HALSEY & CO.
COR. LA SALLE AND ADAMS STREETS
CHICAGO
DETROIT MILWAUKEE ST. LOUIS

November Municipal Bond List

Our New List contains descriptions of over seventy issues of attractive and conservative Municipal Bonds yielding from 3.50% to 5.25%

Exempt from Federal Income Tax

The following issues are examples:

Name of Issue	Maturity	Yield
State of California 4's	1985 opt. 1950	3.80%
Columbus, Ohio, 4½'s	1935	3.90%
Mattoon, Illinois, School District 4½'s	1932 to 1935	4.05%
Jesup, Iowa, School District 4½'s	1922 to 1936	4.12%
State of Louisiana Port Commission 5's	1928 to 1950	4.20%
City of Nashville, Tennessee, 5's	1921	4.20%
Big Horn County, Montana, 5's	1936 opt. 1931	4.40%
Sherman, Texas, 5's	1923 to 1956	4.37 to 4.50%
Lawrence County, Tennessee, 5's	1946 to 1956	4.50%
Grainger County, Tennessee, 5's	1936 and 1946	4.70%
Cypress Creek D. D. of Ark., 5½'s	1934 to 1946	5⅛%

Detailed description furnished on request.
Write for our extensive November List T-3 and our instructive booklet on Municipal Bonds, "The Premier Investment."

William R. Compton Company
Municipal Bonds
105 South La Salle St., Chicago
New York St. Louis Cincinnati

Wilson & Company
(Formerly Sulzberger & Sons)
Common
Bought, Sold—Quoted
Telephone or wire us your subscription.
BABCOCK, RUSHTON & CO.
137 South La Salle Street, Chicago
7 Wall Street, New York
Central 8900

CONSERVATIVE BONDS
Denominations
$100 — $500 — $1000
Maturities One to Seven Yrs.
Descriptive Circular "T" on Request.
C. C. MITCHELL & CO.
69 W. Washington St.
Randolph 231 Chicago

BOND SALE
The Joliet Township High School Board of Education will receive sealed proposals for the purchase of $70,000 4½% serial bonds, maturing $10,000 annually beginning January 1, 1928, interest payable semi-annually Jan. 1 and July 1. Bonds to be dated and delivered Dec. 1, 1916, with first interest coupon payable July 1, 1917, for seven months' interest.
Buyer is to furnish blank bonds and secure own legal opinion. Bids must be filed with the undersigned at or before 8 o'clock p. m., Tuesday, November 14, 1916, and will be opened at the regular meeting of the Board to be held at that hour at the High School Building, at which time the bidders present will be permitted to make supplemental oral bids. A certified check for $700 payable to the order of the Board will be required from each bidder. The Board reserves the right to reject any or all bids.
J. F. SKEEL, Clerk.

27% Yearly
earnings is the record of the Sequoyah Oil and Refining Company. It is paying 12% dividends now. A new and larger dividend should be declared soon. The stock is quoted on the CURB now at 1⅛ to 1⅜ and in active demand. The price is sure to advance shortly. Let us send you full information.
Buy Now E. A. FERRON & CO. 134 S. La Salle St., Chicago

We Wish to Buy
Complete issues of well established Industrial and Public Utility Bonds and Preferred Stocks in amounts from $250,000 and up.
Megargel & Co.
105 So. La Salle St.

6% on Your Savings
can be realized by investing them in Choice First Mortgages. They do not fluctuate in value and are secured by choice real estate. Denominations $500 and upwards.
HOME BANK AND TRUST CO.
Resources over $2,000,000. Milwaukee and Ashland.

HOGS TAKE DROP AFTER ADVANCE

Market Loses Early Gains—Cattle Prices Stronger—Muttons Weaker.

LIVE STOCK QUOTATIONS.

HOGS.

Bulk of sales	$ 9.50@10.15
Common to good mixed	9.35@ 9.65
Fair to fancy med. weights	9.70@10.05
Fair to fancy select butch.	10.05@10.25
Select 260@300 lb packing	9.80@ 9.95
Common to choice lightwts.	9.40@ 9.90
Boars, according to weight	3.75@ 5.75
Stags	10.00@10.25
Pigs	8.00@ 8.75

CATTLE.

Beef steers, choice to prime	$10.60@11.75
Beef steers, good to choice	9.50@10.60
Beef steers, fair to good	8.50@ 9.45
Beef steers, plain to fair	6.75@ 8.45
Yearlings	9.00@11.40
Beef cows	5.00@ 7.85
Heifers, fair to select	6.00@ 9.40
Canners and cutters	3.25@ 4.75
Good to prime vealers	10.00@11.25
Bulls	6.25@ 8.00
Stockers and feeders	5.50@ 7.65

SHEEP.

Native wethers	$ 7.25@ 8.25
Western wethers	7.00@ 8.80
Yearlings	7.00@ 9.00
Native ewes	7.00@ 7.50
Breeding ewes	6.75@ 9.00
Bucks	4.50@ 5.75
Native lams	9.50@11.00
Range lambs	10.40@10.90
Range feeding lambs	8.75@10.25
Cull lambs	8.25@ 9.25

The hog market at Chicago yesterday opened on a strong basis, with sales up to $10.25. The trade was scarcely under way before weakness developed, however, and late transactions were at a decline of 15@25c from the day's best figures. Receipts were posted at 32,000 head, the bulk of which sold at $9.50@10.15. Packers furnished an outlet for 28,000 head, while shippers were credited with purchases of 4,000, leaving a stale supply of about 12,000 head.

Cattle met with a more aggressive demand and receipts of 7,000 head cleared briskly at strong prices, showing net gains of 15@25c for the week. There were no prime beeves offered and the best sold at $10.90. Cows and heifers were firm and 10@15c higher for the day, while calves gained 25c.

Sheeps and Lambs Weaken.

Sheep sold on a weak basis, while lambs were unchanged to 10@15c lower. Receipts were posted at 11,000 head. Only a few prime ewes reached $7.50, while best western yearlings offered made $8.75. Native lambs topped the market at $11.00, while rangers stopped at $10.90.

Hog purchases for the day: Armour & Co., 1,800; Swift & Co., 2,500; Wilson & Co., 1,800; Morris & Co., 2,800; Anglo-American, 1,200; Hammond, 2,000; Boyd-Lunham, 1,500; Roberts & Oake, 1,100; Western Packing company, 2,500; Miller & Hart, 400; Independent Packing company, 700; Brennan Packing company, 1,200; butchers, 2,000; shippers, 4,000; total, 32,000; left over, 12,000. Total includes 5,500 direct to packers.

Live Stock Movement in Chicago.

Receipts—	Cattle.	Calves.	Hogs.	Sheep.
Wedn'day, Nov. 1	21,706	1,840	54,493	30,283
Thursday, Oct. 26	10,261	1,453	38,089	24,363
Thursday, Nov. 2	7,000	1,200	32,000	11,000
Shipments—				
Wedn'day, Nov. 1	4,586	235	6,421	7,570
Thursday, Oct. 26	6,426	345	4,226	7,834
Thursday, Nov. 2	4,050	200	5,000	6,000

Receipts for Nov. 3 were estimated at 4,000 cattle, 25,000 hogs, and 12,000 sheep, against actual arrivals of 3,039 cattle, 18,426 hogs, and 12,508 sheep for Friday, Nov. 5, 1915.

Live Stock Markets Elsewhere.

KANSAS CITY, Mo., Nov. 2.—HOGS—Receipts, 11,000; steady to 10c higher; bulk, $9.60@10.10; heavy, $10.00@10.15; packers and butchers, $9.80@10.15; lights, $9.50@10.05; pigs, $8.75@9.75. CATTLE—Receipts, 6,500, including 300 southerns; steady to strong. SHEEP—Receipts, 3,000; strong to 10c higher; lambs, $10.40@11.10.

BUFFALO, N. Y., Nov. 2.—CATTLE—Receipts, 600; slow. HOGS—Receipts, 5,000; active; heavy, $10.25@10.40; mixed, $10.15@10.25; yorkers, $10.00@10.15; light yorkers, $9.25@9.50; pigs, $9.00@9.25; roughs, $9.25@9.50; stags, $7.50@8.50. SHEEP AND LAMBS—Receipts, 4,200; sheep slow; lambs active, $6.50@10.75.

NATIONAL STOCK YARDS, Ill., Nov. 2.—HOGS—Receipts, 12,800; 10@15c higher; lights, $9.50@10.20; pigs, $8.00@9.00; mixed and butchers, $9.50@10.35; good heavy, $10.30@10.40; bulk, $9.55@10.30. CATTLE—Receipts, 4,800; steady to 10c higher. SHEEP—Receipts, 2,800; steady; lambs, $7.50@11.25.

PITTSBURGH, Pa., Nov. 2.—CATTLE—Steady; supply light. SHEEP—Steady; supply light; lambs, $7.00@10.75. HOGS—Steady; receipts, 15 double decks; prime heavies, $10.30@10.35; mediums, $10.15@10.25; heavy Yorkers, $10.10@10.20; light Yorkers, $9.65@9.85; pigs, $9.25@9.35; roughs, $9.25@9.75.

CINCINNATI, O., Nov. 2.—HOGS—Receipts, 5,800; strong; packers and butchers, $9.75@10.10; common to choice, $7.50@9.50; pigs and lights, $6.50@9.25. CATTLE—Receipts, 1,400; steady; calves steady. SHEEP—Receipts, 400; steady; lambs, slow, $6.50@10.25.

OMAHA, Neb., Nov. 2.—HOGS—Receipts, 8,200; higher; heavy, $9.65@9.90; light, $9.85@9.95; pigs, $8.75@9.70; bulk of sales, $9.70@9.90. CATTLE—Receipts, 7,000; higher. SHEEP—Receipts, 13,000; lambs, $10.25@11.00.

ST. PAUL, Minn., Nov. 2.—HOGS—Receipts, 3,400; 5c to 10c higher; range, $9.00@9.50; bulk, $9.15@9.35. CATTLE—Receipts, 2,900; killers steady and strong. SHEEP—Receipts, 400; steady; lambs, $5.50@10.25.

ST. JOSEPH, Mo., Nov. 2.—HOGS—Receipts, 8,500; best steady, others lower; top, $10.00; bulk, $9.40@9.85. CATTLE—Receipts, 2,200; steady. SHEEP—Receipts, 4,500; slow; lambs, $10.50@11.15; ewes, $7.00@7.50.

NEW YORK, Nov. 2.—BEEVES—Receipts, 1,050; no trading. SHEEP AND LAMBS—Receipts, 3,330; steady; ordinary to prime lambs, $10.00@10.87½; culls, $8.00. HOGS—Receipts, 1,328; no trading.

SIOUX CITY, Ia., Nov. 2.—CATTLE—Receipts, 1,400; higher. HOGS—Receipts, 3,800; opened strong, closing 5c lower; top, $9.75; bulk, $9.55@9.70. SHEEP—Receipts, 2,000; higher.

RESIN AND TURPENTINE.

SAVANNAH, Ga., Nov. 2.—TURPENTINE—Firm, 46½c; sales, 393 casks; receipts, 241 casks; shipments, 7 casks; stocks, 18,739. RESIN—Firm; sales, 801 brls; receipts, 892 brls; shipments, 200 brls; stocks, 73,897 brls. Quote: A. B, $6.15@6.25; C, D, E, $6.25; F, $6.25@6.27½; G, $6.30; H, $6.32½@6.35; I, K, $6.35; M, $6.35@6.40; N, $6.50; W G, $6.55; W W, $6.70.

TERMS OF SUBSCRIPTION OF THE TRIBUNE.

Orders for mail subscriptions must be accompanied by remittance to cover.

Postage paid in the United States [outside of Chicago and suburbs], Canada, and Mexico.

Daily, without Sunday, one year, $4.00; six months, $2.00; three months, $1.25; two months, $1.00; one month, 50 cents.

Daily, with Sunday, one year, $6.50; six months, $3.25; three months, $2.00; one month, 75 cents.

Sunday only, one year, $2.50; one month, 25 cents.

Canadian subscribers ordering the Sunday edition without the daily are charged 20 cents a month extra for postage. Give postoffice address in full, including county and state. Remit by express money order, draft, or in registered letter, at our risk, to The Tribune company, publisher.

CITY RATES.

Daily only, per month	$ .30
Daily and Sunday, per month	.55
Sunday only, per month	.25

NEW YORK—251 FIFTH AVENUE.
WASHINGTON—40 WYATT BUILDING.
SAN FRANCISCO—742 MARKET STREET.
LONDON—6 REGENT STREET, S. W.
PARIS — 13 BOULEVARD DES CAPUCINES.
[illegible] AVENIDA AVELLANEDA 241.

PRODUCE MARKETS.

EGGS.

CHICAGO, Nov. 2.—Market firm at unchanged prices. Receipts, 3,246 cases. Quotations:

Firsts	31½@32½c	Dirties	22@23c
Ordinary firsts	29½@31c	Checks	20@24c
Miscellaneous, cases returned	25@31c	Storage—April	30@30½c
Do, cases included	25½@31½c	Extras—Cartons	38c
		Fillers	37c

PHILADELPHIA, Pa., Nov. 2.—EGGS—Higher; nearby firsts, f. c., $11.70; do current receipts, f. c., $11.40; western extra firsts, f. c., $11.70; do firsts, f. c., $11.40.

NEW YORK, Nov. 2.—EGGS—Firm; receipts, 12,855. Fresh gathered, extra fine, 41@42c; extra firsts, 38@40c; firsts, 36@37c; seconds, 32@35c; nearby hennery whites, fine to fancy, 60@68c; nearby hennery browns, 43@50c.

BUTTER.

CHICAGO, Nov. 2.—Market firm, with prices at further slight gains. Receipts, 4,830 tubs. Quotations:

Extras	35½c	Extra to grocers—	
Extra firsts	34½@35c	Tubs	37c
Firsts	33@34c	Prints	38c
Seconds	32@32½c	Pkg. stock	27@28½c

NEW YORK, Nov. 2.—BUTTER—Firm. Receipts, 5,759; creamery, higher than extras, 37@37½c; creamery extras, 92 score, 36½@36¾c; firsts, 35@36c; seconds, 33½@34½c.

CHEESE.

CHICAGO, Nov. 2.—Fair trade at recently advanced prices. Quotations:

Young Americas	21½c	Daisies	22¼c
Twins	21c	Limburger	21@22c
Longhorns	21½c	Brick	23½c
Double daisies	22c	Swiss	35c

NEW YORK, Nov. 2.—CHEESE—Firm; receipts, 1,452. Satte. fresh specials, 21¾@22c; do average fancy, 21½c.

POULTRY.

CHICAGO, Nov. 2.—Live fowls sold at a decline of ½c a pound. Otherwise the market was unchanged. Receipts, 6 cars and 1,295 coops. Quotations:

Live—		Iced—	
Fowls	12½@16c	Fowls	16@17½c
Springs	17c	Roosters	14c
Roosters	13c	Ducks	12@15c
Turkeys	20c	Turkeys	22@24c
Ducks	14½c	Geese	10@11c
Geese	14½c		

NEW YORK, Nov. 2.—POULTRY—Live firm. Chickens, 18½c; fowls, 15@18½c; turkeys, 23c. Dressed dull and weak; chickens, 19½@30c; fowls, 16@23½c; turkeys, 19@30c.

VEGETABLES.

CHICAGO, Nov. 2.—Potatoes were slow at steady prices. Receipts, 50 cars. Quotations:

Beets, home grown, boxes	30c	String beans, hampers	$2.00@2.75
Carrots, boxes	30c	Tomatoes, California	$1.25@1.50
Celery, Mich	50@75c	Onions, 50@70 lbs	$1.50@2.00
Potatoes, bu	$1.40@1.70		

FRUITS.

CHICAGO, Nov. 2.—Market fairly active and prices steady. Quotations:

Apples, brls	$4.00@5.50	Concord grapes, baskets	26@28c
Lemons, boxes	$5.00@6.00	Pears, Keiffers, bu	50@75c
Oranges, box	$4.50@5.25	Grapefruit, cases	$2.00@4.00

VEALS.

50@70 lbs	12@12½c	90@100 lbs	14@14½c
70@80 lbs	13@14c	100@120 lbs	15c

SOUTH WATER STREET BEEF.

	No. 1.	No. 2.	No. 3.
Ribs	18	15	10
Loins	27	19	12½
Rounds	14	13	11
Chucks	12½	11	8½
Plates	11	10	7½

WOOL.

LONDON, Nov. 2.—There were 8,300 bales, mostly New Zealand, offered at the wool auctions sale today. The demand was strong and prices were the best of the series. Scoured merinos sold at 3s 11½d; greasy crossbreds at 2s 3½d, and slipes at 2s 6d.

INDEX TO CLASSIFIED ADVERTISEMENTS.

	Page.	Col.
ACCOUNTANTS	22	5
AUCTION SALES	22	5
AUTO LIVERIES	25	8
AUTOMOBILES	25	4
GASOLINE	25	4
ELECTRIC	25	7
MOTOR TRUCKS	25	7
AUTO SUPPLIES, ACCESSORIES	25	7
AUTOMOBILES WANTED	25	7
BARTER AND EXCHANGE	22	6
BICYCLES & MOTORCYCLES	25	8
BILLIARDS AND BOWLING	24	1
BOARD AND LODGING	23	2
BOARD WANTED	23	8
BOOKS AND MAGAZINES	22	6
BUILDING MATERIAL	25	1
BUSINESS CARDS	22	5
BUSINESS CHANCES	25	2
BUSINESS PERSONALS	22	5
CAMERAS, KODAKS, ETC	22	6
CASTOFF CLOTHING	24	1
CEMETERIES	17	8
CLEANERS AND DYERS	24	1
CLOTHING, FURS, ETC	24	1
DANCING SCHOOLS	20	3
DETECTIVE AGENCIES	22	5
DOGS, BIRDS, POULTRY, ETC	24	1
DRESSMAKING & MILLINERY	22	5
FINANCIAL	25	1
FURNACES	22	5
GARAGES	25	7
HELP WANTED—MALE	20	8
HELP WANTED—MALE	21	1
HELP WANTED—FEMALE	21	8
HELP WANTED—FEMALE	22	1
HOMEWORKERS' SERVICES	20	8
HORSES AND CARRIAGES	25	8
HOTELS	23	2
HOUSEHOLD GOODS	25	1
HOUSEHOLD GOODS WTD	25	8
INSTRUCTION	25	1
JEWELRY, WATCHES, ETC	25	1
LAND INFORMATION	24	6
LAW AND COLLECTIONS	22	6
LEASEHOLDS	25	3
LIGHT & HEAVY MANUF'T'G	22	5
LOST AND FOUND	22	6
MACHINERY AND TOOLS	22	5
MORTGAGES	25	1
MOTOCYCLES & BICYCLES	25	8
MOTOR TRUCKS TO RENT	25	8
MUSICAL AND DRAMATIC	20	3
MUSICAL INSTRUMENTS	25	8
PARTNERS WANTED	25	3
PATENTS, PAT. ATTORNEYS	22	5
PENSIONS	22	5
PERSONAL	22	6
PERSONAL PROPERTY LOANS	25	1
POLITICAL	22	6
POSTAGE STAMPS, COINS, ETC	25	8
PRINTING, ENGRAV'G, BIND'G	22	6
PRINTING MACHY. & SUPPLIES	22	6
PLUMBING & LIGHT FIXTURES	22	6
REAL ESTATE—CENTRAL	24	2
APARTM'TS—SOUTH SIDE	24	3
APARTM'TS—NORTH SIDE	24	3
APARTM'TS—NORTHWEST	24	3
APARTM'TS—WEST SIDE	24	3
BUSIN'S PPTY.—SOUTH SIDE	24	3
BUSIN'S PPTY.—NORTH SIDE	24	3
BUSIN'S PPTY.—NORTHWEST	24	3
BUSIN'S PPTY.—WEST SIDE	24	3
HOUSES—SOUTH SIDE	24	3
HOUSES—SOUTHWEST	24	3
HOUSES—NORTH SIDE	24	3
HOUSES—NORTHWEST	24	3
HOUSES—WEST SIDE	24	4
VACANT—SOUTH SIDE	24	4
VACANT—SOUTHWEST	24	4
VACANT—NORTH SIDE	24	4
VACANT—NORTHWEST	24	4
VACANT—WEST SIDE	24	4
MISCELLANEOUS—SOUTH	24	4
MANUFACTURING PPTY	24	4
SUB'N—OAK PARK, AUSTIN	24	4
SUB'N—SOUTH	24	4
SUB'N—NORTH	24	4
SUB'N—NORTHWEST	24	4
ACRE PROPERTY	24	5
FARM LANDS	24	5
COUNTRY	24	5
CATTLE RANCHES	24	6
MISCELLANEOUS	24	6
REAL ESTATE WANTED	24	7
REAL ESTATE TO EXCHANGE	24	7
REAL ESTATE LOANS	25	1
REAL ESTATE LOANS	25	1
ROOFING	22	7
ROOMMATES	23	8
SAFES	22	6
SITUATIONS WTD—MALE	20	4
SITUATIONS WTD—FEMALE	20	7
STEAMSHIP LINES	22	5
STOCKS AND BONDS	25	1
STORE AND OFFICE FIXTURES	24	1
STOVES	25	8
TALKING MACHINES	20	3
TRUNKS	22	5
TO RENT—ROOMS	22	8
TO RENT—ROOMS	23	1
TO RENT—HOUSEKPG. RMS	23	1
TO RENT—HOUSES	23	3
TO RENT—FURNISHED HOUSES	23	3
TO RENT—FLATS	23	3
TO RENT—FURNISHED FLATS	23	7
TO RENT—STORES	23	7
TO RENT—OFFICES & STUDIOS	23	8
TO RENT FLOORS AND LOFTS	23	8
TO RENT—MFG. PROPERTY	23	8
TO RENT—MFG. PROPERTY	24	1
TO RENT—BUILDINGS	24	1
TO RENT—HOTELS	24	1
TO RENT—MISCELLANEOUS	24	1
TO LEASE & WTD. TO LEASE	24	1
TRADE SCHOOLS—MALE	21	8
TRADE SCHOOLS—FEMALE	22	1
TYPEWRITERS AND SUPPLIES	22	5
WANTED—TO RENT—ROOMS	22	8
WANTED—FLATS	23	8
WANTED—STORES & OFFICES	23	8
WANTED—TO RENT—MFG	24	1

OFFICIAL WEATHER REPORT.

Place of observation. Nov. 2, 1916. 7:00 p. m., Central time.	Temp. 7 p. m.	Highest today	Lowest last night	State of weather	Direction of wind	Velocity of wind	Precipitation 24 hours
Eastern states—							
Albany	46	58	44	Clear	S.W.	..	...
Atlanta	66	72	50	Clear	N.W.	..	...
Boston	54	62	44	Clear	W.	..	...
Buffalo	48	54	42	Clear	W.	..	...
Charleston	60	70	52	Clear	N.E.	..	...
New York	58	62	42	Fair	S.W.	12	...
Parkersburg	56	64	38	Clear	N.W.	..	...
Philadelphia	58	66	48	Clear	S.W.	12	...
Pittsburgh	56	63	44	Clear	W.	10	...
Raleigh	60	70	46	Clear	S.W.	..	...
Washington	58	72	36	Clear	S.W.	..	...
Gulf states—							
Abilene	70	80	60	Clear	S.	..	...
Amarillo	64	74	42	Fair	E.	..	...
El Paso	76	82	48	Clear	E.	..	...
Galveston	72	74	66	Clear	S.E.	..	...
Jacksonville	62	72	62	Clear	N.	14	...
Miami	78	80	70	Fair	N.E.	24	.08
Mobile	70	76	54	Clear	N.E.	10	...
Montgomery	68	76	46	Clear	N.E.	..	...
New Orleans	72	80	60	Clear	E.	..	...
San Antonio	74	80	56	Clear	S.E.	..	...
Shreveport	74	82	58	Clear	N.	..	...
Tampa	72	80	64	Clear	N.E.	10	...
Vicksburg	72	80	58	Clear	N.W.	..	...
East-central states—							
Alpena	38	48	30	Clear	N.W.	10	.04
Cairo	62	72	48	Clear	N.	..	...
Chicago	56	62	46	Clear	N.W.	..	...
Cincinnati	56	66	46	Clear	N.W.	..	...
Cleveland	52	58	42	Clear	W.	16	...
Detroit	48	60	40	Clear	W.	16	...
Escanaba	42	52	32	Clear	N.W.	..	...
Evansville	62	68	48	Clear	N.W.	10	...
Fort Wayne	50	60	38	Clear	W.	..	...
Grand Haven	50	58	42	Clear	W.	16	...
Grand Rapids	46	54	40	Clear	W.	..	...
Green Bay	44	54	36	Clear	W.	..	...
Indianapolis	56	64	44	Clear	W.	10	...
Madison	50	56	42	Clear	W.	..	...
Marquette	38	58	34	Clear	S.W.	..	...
Memphis	68	76	58	Clear	N.E.	..	...
Milwaukee	50	56	44	Clear	W.	..	...
Nashville	64	74	42	Clear	N.	..	...
Peoria	50	64	34	Clear	N.W.	..	...
Ste. Marie	40	44	36	Rain	N.W.	28	.08
Springf'd, Ill.	56	64	44	Clear	N.	..	...
West-central states—							
Bismarck	46	56	24	Cloudy	S.E.	..	...
Charles City	46	60	30	Clear	S.	..	...
Concordia	58	70	36	Fair	S.	..	...
Davenport	54	64	40	Clear	W.	..	...
Des Moines	56	64	34	Clear	S.	..	...
Devil's Lake	40	52	26	Cloudy	S.E.	..	...
Dodge	62	74	42	Clear	S.E.	..	...
Dubuque	50	60	36	Clear	S.W.	..	...
Duluth	42	52	34	Clear	W.	12	...
Huron	50	62	28	Clear	S.E.	..	...
Kansas City	62	68	46	Clear	E.	14	...
Keokuk	58	64	40	Clear	N.	..	...
Little Rock	74	82	54	Clear	S.E.	..	...
Moorhead	42	56	26	Clear	S.	..	...
North Platte	56	66	28	Clear	S.E.	..	...
Oklahoma	72	82	54	Clear	S.	..	...
Omaha	60	68	38	Clear	S.	..	...
Rapid City	58	62	36	Fair	S.	16	...
Sioux City	56	64	30	Clear	S.	14	...
St. Louis	62	68	50	Clear	N.	..	...
St. Paul	52	56	34	Clear	S.W.	..	...
Springf'd, Mo.	66	74	54	Clear	E.	10	...
Wichita	68	76	52	Clear	S.E.	12	...
Williston	52	56	24	Cloudy	S.E.	12	...
Mountain states—							
Boise	62	66	44	Cloudy	S.	..	...
Cheyenne	54	66	30	Cloudy	S.W.	12	...
Denver	66	74	38	Cloudy	N.E.	..	...
Havre	60	68	30	Cloudy	S.W.	14	...
Lander	62	64	28	Fair	W.	14	...
Miles City	58	66	30	Cloudy	S.E.	..	...
Phoenix	72	88	48	Fair	W.	..	...
Pueblo	62	70	32	Clear	S.E.	..	...
Salt Lake	56	70	44	Fair	N.W.	..	...
Sheridan	54	64	24	Fair	N.W.	..	...
Yellowstone P.	52	54	32	Cloudy	S.	18	...
Santa Fe	54	68	44	Clear	S.E.	..	...
Pacific states—							
Fresno	74	78	48	Clear	W.	..	...
Los Angeles	58	64	48	Clear	S.W.	..	...
Portland, Ore.	54	56	50	Cloudy	S.W.	..	...
Sacramento	68	72	50	Cloudy	S.	10	...
San Francisco	56	64	54	Cloudy	S.W.	18	...
San Diego	58	64	50	Fair	W.	..	...
Spokane	48	52	40	Fair	S.W.	14	.02
Walla Walla	52	56	42	Cloudy	S.	..	.12
Canadian—							
Battleford	44	44	22	Fair	S.E.	18	...
Calgary	38	56	24	Clear	N.W.	..	...
Edmonton	40	48	26	Cloudy	N.W.	..	...
Medicine Hat	54	64	32	Fair	S.W.	16	...
Minnedosa	36	44	28	Cloudy	Calm	..	...
Montreal	40	46	38	Cloudy	N.W.	..	...
Quebec	38	42	38	Cloudy	S.W.	14	...
Qu' Appelle	40	42	22	Cloudy	S.	18	...
Toronto	46	58	34	Cloudy	W.	10	.01
White River	32	36	26	Cloudy	N.W.	..	...
Winnipeg	34	46	30	Cloudy	E.	..	...

Stolen Autos Recovered.

Many of the thirty-one stolen automobiles found at a roadhouse owned by Floyd A. Albertus at Okauchee, Wis., are the property of Chicagoans, according to Detective Sergeants John Sheehy and James Sullivan, who returned yesterday after aiding in indentifying the cars. Albertus, who formerly was manager of the General Home Automobile company in Milwaukee, and Harry Dunn of Kansas City were arrested.

DANCING SCHOOLS.

WALTZ, TWO-STEP, FOX TROT, ONE-STEP, and all correct dancing taught. —25 years in Banking District— —SUCCESS OR NO PAY— Private lessons from 10 a. m. to 10 p. m. Teachers absolutely the best in Chicago. PROF. P. J. RIDGE, America's Greatest Teacher. Miss Madison, Miss O'Brine, 20 others. NORTH AMERICAN BUILDING, 36 S. State-st., corner Monroe, 5th Floor, Rooms 514-16. No rowdy or trashy dance halls. Respectable location. OPEN SUNDAYS.

M. EILEEN LONG, CHICAGO'S LARGEST PRIVATE DANCING STUDIOS. "THE ORIGINAL LONG STUDIOS." Newest steps in all modern dances taught quickly and correctly. Our success is due to personal individual painstaking instruction of our teachers, who dance with you and for you. Hours 10 a. m. to 9 p. m. 206 S. Wabash-av. Tel. Wabash 2915.

RICHARD O. KANDLER, MEMBER C. Ass'n of D. M. Studio, 916 McClurg Bldg., 218 S. Wabash. Phone Har. 1255. Priv. lessons at any time by appt. Secure invitations to our classes and refined dances at Great Northern Hotel. Sat. mat. and Thurs. eve. Admission to class and dance, 75c; ticket for 10 admissions, $5.00. We teach latest steps, including London Taps and Two, Two.

ETHEL KENDALL AND JACK LUND, Studio 1535 Masonic Temple Bldg. Private and Class Instruction. Phone Central 1840. 10 a. m. to 10 p. m. daily. Matinee class and dance every Sat. Instruction 1:30 to 2:30. Dancing 2:30 to 5. Drill hall, Masonic Temple. Class and Dance, Wed. and Sat. eves. Instruction, 8 to 9; dancing, 9 to 12. Forum Hall, 43d-st. and Calumet [43d L.].

MARIE HELENE SANDER STUDIO. One-Step, Fox Trot, Waltz, Two-Step, and all modern dances. Much may be learned in one lesson. Private instruction. Hrs. 10 a. m. to 9 p. m. 601 Shops Bldg., 17 N. Wabash-av. Opposite Stevens'. Phone Central 634.

THE FAMOUS LONG STUDIOS. "The Original School." Established 1907. Widely known for their excellent instruction in the newest steps. 37 S. Wabash-av., cor. Monroe. Hrs. 10 a. m. to 9 p. m. Cent. 208.

VISTA DANCING ACADEMY, 324 E. 47th-st. Mask Ball Thksgvg. Eve. Sp'l Class 8:00. Instruction Class every night, 8:00. Informal Dancing to 12. Admission 50c. H. G. MARGRAFF AND ASSTS. Phone Kenwood 5968.

GET THE LATEST! "LONDON TAPS." Introduced by Mr. and Mrs. James Weckler at Martine's. Private or group detail. Lake View 2445. 2732 Hampden-ct.

JACOBSEN SCHOOL; COACHING PROFESsionals, teachers, beginners, classic ballet, toe, mod., interpretative, character, stage, esthetic, exhbl. danc. 8th Fl. Auditorium Bldg.

FRANK BEMENT & FLORENCE REID Studio of Dancing, 4701 Ingleside-av., cor. 47th. Classes Tues.-Thurs., 8 p. m. Private any time. Drexel 8075. Send for circular.

DANCING SAT. EVGS., CALUMET HALL, 63d and Stony Island-av.; class 8-9; beginner's classes and private lessons. 6401 Cottage Grove. Hyde Park 6852.

LAKE SHORE STUDIO—FOX TROT, TWO Step, etc.; priv. lessons any time. 5609 Broadway. Sunny. 5705. Nr. Bryn Mawr.

FOX TROT, ONE STEP, TWO TWO, waltz, two step; exp. woman teacher; private inst. 209 S. State. R. 1000. Wab. 2071.

YOUNG LADY TEACHES ONE-STEP, FOX trot, waltz, etc. new two-two. P 223 Republic Bldg., 209 S. State-st. Wab. 4815.

HUNTINGHOUSE SCHOOLS—36 S. STATE, 4616 N. Clark. Classes each eve.; priv. lessons any time. Send for booklet.

TALKING MACHINES, RECORDS.

BUY YOUR PHONOGRAPHS WHOLEsale, direct from factory; save 40% to 75%, guaranteed, plays all records with same reproducer; all models; $150 model, $67.50; $200 model, $78.50. ROOM 430 Republic Bldg. 209 S. State. Music Master Phonograph Shop.

BRAND NEW OAK VICTOR VICTROLA WITH RECORDS. OUR PRICE, $12. DAVID STERN COMPANY, VICTROLA BARGAINS, 1047 W. MADISON-ST.

VICTROLA RECORDS CUT PRICE; $150 Model, $95. National Record Exchange, 17 N. Wabash. Cent. 1882.

NO. XVI. MAH. VICTOR VICTROLA AND records; like new; $150. Address P 287, Tribune.

WANT VICTOR VICTROLA, $75, $100, OR $150; must be barg. Phone Raven. 3527. Address O P 414, Tribune.

$7.50 TAKES $25 NEW TALKING MAchine, with records; plays all records. See ELI, 3070 So. State-st.

SACRIFICE BRAND NEW $150 VICTROLA. 127 N. Dearborn-st., Room 1508.

$20 BUYS LARGE CABINET TALKING machine; many records. 2445 Prairie-av.

FOR SALE—VICTROLA; 1ST CLASS CONdition; $60. Address Y 357, Tribune.

MUSICAL AND DRAMATIC.

WANTED—SINGERS, ALL VOICES; READers, instrumentalists who sing; good salary; applicants must be willing to prepare; contracts ready; good season. Hinshaw Agency.

LOOP CONS. TEACHER WILL TEACH ladies to sing; low rate to show method; free trial. Address Y 91, Tribune.

PIANO TEACHER AND SONG COACH—$1 hr., car fare. Hyde Park 3890.

EXP. VIOLINIST WISHES POSITION IN cafe or picture house. Superior 6885.

SITUATION WTD—FIRST CLASS EXPER. cellist. Superior 6815.

SITUATIONS WANTED—MALE.

Bookkeepers and Clerks.

SITUATION WTD—A REAL OPENING with an est. progressive concern where there is opportunity for advancement. I have the education, experience, and character to command a responsible position. Have ability to sell; also experience in office detail; absolutely clean record; am 33 years old. Address Y 112, Tribune.

SITUATION WTD—IN YOUR OFFICE, where I can prove my business ability and later qualify for the sales department; am 26 years of age, in good health and a steady worker; have a high school education and 8 year office and sales experience; 4 years with present employer; best references. Address E X 36, Tribune.

JEWELRY SALESMAN.

Middle aged; twenty years' experience in high grade jewelry, diamonds; desires inside position. Best references. Bond. Address Y 348, Tribune.

SITUATION WTD—MAN ABOUT TO BE mustered out of First Ill. Cavalry, advertising or editorial, 21 yrs., well educ., some exper.; willing begin small and advance; at liberty 1st part Nov. Address O 274, Tribune.

SITUATION WTD—YOUNG MAN WANTS permanent position as French-German correspondent or bookkeeper; 6 years' experience in import and export trade; best references. Address Y 302, Tribune.

BOOKKEEPER.

Experienced in every detail; also exper. as auditor; take complete charge; handle help. Address P 118, Tribune.

TRANSLATION.

Commercial and technical from French, German, and Spanish into English and v. v. Address Y 312, Tribune.

SITUATION WTD—BRAZILIAN, YOUNG man, 24 years, high school education, writing and speaking English, Portuguese and Spanish, wants translator position. Address A. E. Barbosa, 118 E. Ohio-st.

SITUATION WTD—YOUNG MAN, H. S. edu., knowledge bkpg., rapid and accurate at figures, now working as cost clerk and timekeeper; best refs. Address T 397, Tribune.

SITUATION WTD—COMPETENT, AGGRESsive bookkpr., steno., costs, purchases, corresp.; highest refs.; $25. Address T 550, Tribune.

SITUATION WTD—A1 BOOKKEEPER, cashier; absolutely acc., reliable. 15 yrs.' exp. Age 35. Best refs. Address S 168, Tribune.

SITUATION WTD—SPANISH GENTLEman, 7 years' experience in export business, desires to hear from manufacturers. Address S 301, Tribune.

SITUATION WTD—A1 BOOKKEEPER, capable taking full charge; exp. voucher record, fig. cost, etc.; steady, reliable; sal. $25. Address P 319, Tribune.

SITUATION WTD—EXPERT BKKPR., HAS several spare hours daily; will take care small set or assist; very reasonable. Address S 128, Tribune.

SITUATION WTD—BOOKKEEPER, 32, exp. general ledger, costs, credits, collections; operate typewriter; rapid, accurate; refs.; $22.50. Address Y 93, Tribune.

SITUATION WTD—MAN, 25 YEARS, 8 YRS. in retail shoes, 2 yrs. manager of shoe store, wishes to make change. Will leave city. Address T 383, Tribune.

SITUATION WTD—WITH INDUSTRIAL corp., public service corp. at present; univ. grad.; good acct.; knowledge, exp., refs. Address T 410, Tribune.

SITUATION WTD—WHERE EFFICIENCY WILL BE REWARDED, BY H. S. GRAD., 20, EXP. CLERK AND SALESMAN; REFS. BOND. PHONE MONTICELLO 277.

SITUATION WTD—THOR. EXP. BKKPG., sales, purchase, billing traffic return goods, empld., age 28, salary $21. Address Y 193, Tribune.

SITUATION WTD—CLERK-CORRESPONDent, aged 22; 6 yrs.' office exp. with last emp.; want position with good future. Address Y 361, Tribune.

SITUATION WTD—YOUNG MAN, 20, bookkeeper and cashier, 4 yrs.' exp. manufacturing concern. Address Y 307, Tribune.

SITUATION WTD—AGE 23, H. S. GRAD., 5 yrs.' clerical exp.; refs. Address Y 304, Tribune.

SITUATION WTD—BOOKKEEPER OR asst.; 8 yrs.' exp.; A1 ref.; mar.; st. $15. Address T 320, Tribune.

SITUATION WTD—SPARE TIME, BY COMpetent, steady bkkpr.; S. Side preferred; reference. Address P 375, Tribune.

SITUATION WTD—YOUNG MAN, 4 YRS.' exp. in gen. agency fire insurance office; refs. Address Y 322, Tribune.

SITUATION WTD—EXPER. SHIPPING clerk, 8 years' clerical exp.; typewriter; age 25; married; ref. Address P 377, Tribune.

SITUATION WTD—RELIABLE, CAPABLE man, bookkeeping, billing, costing exp.; moderate salary. Address Y 222, Tribune.

SITUATION WTD—INSTALLMENT FURniture collector; 5 years' exp.; now employed. Address Y 177, Tribune.

SITUATION WTD—BOOKKEEPER; EXP.; permanent or temporary; small sets by hour; terms reasonable. Phone West 160.

SITUATION WTD—BOOKKEEPER; COST accountant; competent to take full charge of office. Address S 452, Tribune.

SITUATION WTD—UNIV. STUDENT; EVE. work; A1 bkkpr.; varied exp. Address Y 296, Tribune.

SITUATION WTD—3 YRS.' OFFICE EXP.; h. s. edu.; age 20. Best refs. Address Y 145, Tribune.

SITUATION WTD—BOOKKEEPER, TYPist, general office man; references; reasonable salary. POWERS, Sunnyside 7190.

SITUATION WTD—BKKPR., CASHIER; age 24; A1 office man; d. e.; 3 yrs.' exp. Address S 248, Tribune.

SITUATION WTD—COMPETENT WAREhouse man or shipping clerk. Address P 219, Tribune.

SITUATION WTD—MAN, 22, AS BOOKkeeper; 3 yrs.' exp. d. e. system; good refs. Address Y 202, Tribune.

SITUATION WTD—CLERK; 28; 9 YEARS' exp. billing, costs, distribution, ledger, and detail work. Address P 230, Tribune.

SITUATION WTD—7 YRS. EXP. SHIPping and rec. clerk; best refs. Address S 291, Tribune.

SITUATION WTD—EXP. YOUNG MAN AS bookkeeper or cashier wishes position with future. Address S 528, Tribune.

SITUATION WTD—EXP. CLERK; H. S. education; best refs. Graceland 6531.

SITUATION WTD—AS STENOG. AND bkkpr.; $20 wk. Address T 483, Tribune.

SITUATION WTD—CLERICAL, EVE. AFTer 6:30 o'clock. Address Y 339, Tribune.

SITUATION WTD—SPANISH, FRENCH correspondent. Address Y 311, Tribune.

Accountants and Auditors.

SITUATION WTD—A1 ACCOUNTANT, long, varied exp.; thoroughly competent scientific and practical; excellent auditor; exceptional experience in public utilities accounting and auditing under I. C. C. classifications; render all financial and analytical statements; an active, up to date man, fine character, complete references; age 34; married; present position no future; salary expected, $30 week. Address Y 233, Tribune.

SITUATION WTD—ACCOUNTANT EXpert will open, close, or keep your books; systems installed; financial, operating, income, etc.; statements prepared; high class refs. Address T 312, Tribune.

SITUATION WTD—STOP WORRY AND loss of time over bkkpg. troubles. We furn. estimate on audits, system, financial, or income tax reports, bkpg. work; 16 years' exp.; reas. Address S 95, Tribune.

SITUATION WTD—WORK ON SMALL SETS or any branch auditing and accounting; 30 years' experience; refs. T. W. S., 1802 Fisher Bldg. Phone Harrison 5768.

SITUATION WTD—ACCT. BOOKKEEPER, age 31, 11 yrs.' exper., 4 yrs. N. W. university training in acct. Address T 325, Tribune.

SITUATION WTD—SPENGLER, THE ACcountant, audits, systems, etc. Phone Hyde Park 7841.

Executives and Managers.

SITUATION WTD—CHIEF ACCOUNTANT and executive; proficient in manufacturing cost, accounting, and methods of scientific management; understand the most efficient systems of management, production, efficiency engineering, and accounting methods; can prepare concise monthly balance sheets and statistical statements; supervise and handle men producing results; will consider only high class proposition; no objection to leaving Chicago or traveling; salary $5,000; confidential. Address Y 174, Tribune.

SITUATION WTD—THOROUGHLY EXPErienced accountant and office manager with sales and executive ability, familiar with cost accounting. A clean cut, aggressive, married man of 40, good education, pleasing personality, broad business experience and excellent references, desires to make a connection that will offer future advancement. No objection to traveling or leaving city; $2,000 minimum salary. Address F A 1, Tribune.

SITUATION WTD—ADVERTISING OR sales mgr. looking for asst. who can write convincing business-like letters or copy, handle salesmen, attend to details, find interview profitable; 2 yrs. college; age 30; road exp.; highest refs.; permanent. Address T 411, Tribune.

SUPERINTENDENT

of plant or bldg. by a young man who has the initiative and executive ability to make good; with the technical and practical ex. my present position too small, hence this ad. Address T 533, Tribune.

SITUATION WTD—EXP., ALL AROUND office man; can handle credits, correspondence, bookkeeping, and trade; pres. emp. as priv. sec. to pres. of mfg. co.; 10 yrs. pres. emp.; age 32; sgl., best ref. Address T 442, Tribune.

SITUATION WTD—YOUNG MAN, COLLEGE education, lawyer, successful business experience, clear thinker, effective writer, resourceful, efficient, wants first class business connection. Address Y 360, Tribune.

SITUATION WTD—ACCOUNTANT, OFFICE mgr., who has also had charge of collections and credits; employed but desires a change for more rapid advancement. Address P 417, Tribune.

SITUATION WTD—MARRIED MAN, 32, executive ability, wide experience, college education, desires to become affiliated first class firm; best references. Address S 544, Tribune.

SITUATION WTD—TECHNICAL OR COMmerical position; am Univ. grad., capable, experienced executive; future, not salary, considered. Address Y 333, Tribune.

SITUATION WTD—LUNCHROOM MGR., young man; temperate habits; 10 years' exp.; employed, desire change. Address Y 84, Tribune.

SITUATION WTD—DRY GOODS BUYER, manager, piece goods, silks, dress goods, domestics; out of city; eastern buying exp.; best refs. Address S 550, Tribune.

SITUATION WTD—ASSISTANT SUPERintendent, with selling ability, by young man, wide printing office experience; best references. Address Y 330, Tribune.

SITUATION WTD—OFFICE MANAGER; 4 yrs.' exp.; good ref. Address F A 444, Tribune.

Executives and Managers.

PICK A WINNER!!

A keen, alert, energetic man of PROVEN ability, not an experiment but one who has "made good" with others, who will "prove up" under the acid test of your best judgment; have reliable mail order and general business experience; also a thorough knowledge of the Tailor to the Trade industry. Am adaptable, capable, vigorous, a man of initiative, tact, and resourcefulness; can write crisp, forceful sales stimulating form and follow-up letters; want to connect with a live, growing, progressive concern that will recognize conscientious and efficient service. If you can use a man with the "get there" spirit—a producer of results, address S 428, Tribune.

Eastern Sales Manager,

locating in Chicago, invites correspondence from manufacturers requiring an experienced, capable sales builder. His characteristics are loyalty to his employers and his men and an absolutely square deal to both. 30 years of age, of good health and habits. Will be in Chicago this week for interview. Address P D 322, Tribune.

MACHINE SHOP SUPT.

Desires to connect with good responsible firm, who appreciate a man with knowledge of modern ways of production and executive ability; have 20 years practical exp. in mechanics of various lines and an expert in designing and building 2 and 4 cycle engines; will furnish refs. Address Y 123, Tribune.

MAIL ORDER MANAGER.

Take complete charge of dept. selling to dealer or consumer. Expert on catalogue and follow-up. Experienced advertising man. Can install new dept. or put pep in going dept. Prefer house after national business in Auto Supplies, Jewelry, Wearing Apparel, General Mdse., or Specialty. Age 30; married. Salary or percentage. Address T 556, Tribune.

Salesmen, Solicitors, Etc.

SITUATION WTD—FACTORY OVERsold. I can take on other line; represent eastern manufacturer in Chicago and adjacent territory, selling his product through grocer. Calling on paper jobbers and wholesale grocers; as to ability and integrity give as reference officers of largest jobbers in Chicago; loop office; salary or commission basis. Address T 569, Tribune.

SITUATION WTD—ENGINEERING DRAFTSMAN, 35 YRS. OLD, WANTS OUTSIDE POSITION AS SALESMAN OR OTHER WORK WHERE TECHNICAL KNOWLEDGE IS ADVANTAGEOUS; WILL CONSIDER A GOOD COMMISSION PROPOSITION. ADDRESS Y 273, TRIBUNE.

SITUATION WTD—YOUNG MAN, 26, HIGH school edu., 7 yrs.' selling and office exp.; energetic and intelligent salesman; can produce results; future more essential than starting salary. Address S 562, Tribune.

SITUATION WTD—EXPERIENCED MANAger of tailoring stores wants to connect with firm operating chain stores; has initiative; is a salesman, not an order taker. Address S 581, Tribune.

SITUATION WTD—SALESMAN OR SALES mgr. of large acquaintance and exp.; 4 yrs. in present position. Address Box 137, Waukegan, Ill. Bell ph. 897.

SITUATION WTD—WITH RELIABLE FIRM by experienced commercial salesman; salary or commission or both; A1 record and good references. Address Y 116, Tribune.

SITUATION WTD—SUCCESSFUL BUYER, blankets, bedding, domestics, open for position; well known in eastern market. Address T 421, Tribune.

SITUATION WTD—EXPERIENCED ROAD man, open for line of merit; reference; state line. Address S 518, Tribune.

SITUATION WTD—YOUNG MAN, SALESman exp.; ambitious; ref. Address T 318, Tribune.

SITUATION WTD—SALESMAN, 24, 6 YRS.' exper.; salary only; refs. Address S 109, Tribune.

SITUATION WTD—SALESMAN, AGE 30; American; exp.; staple, specialty, or mech. line; city or road. Address T 365, Tribune.

SITUATION WTD—OFFICE MAN, 24, 10 yrs.' exp., to learn salesmanship. Address Y 192, Tribune.

SITUATION WTD—SALESMAN, LIVE wire, clean record, best refs., with reliable Co. Address S 122, Tribune.

SITUATION WTD—SALESMAN, AGE 28; 6 years' experience; best refs.; no commission. Address S 436, Tribune.

Professions and Trades.

SITUATION WTD—BUTCHERS AND GROcers, a market man looking for a position where A1 services and knowledge of the trade is wanted; can turn out sausages and do buying and killing, so the money is made. Address Y 180, Tribune.

MANUFACTURERS.

10 years' production supervision experience; 16 years in mechanics; references. Address P 330, Tribune.

SITUATION WTD—YOUNG MAN, 28 YRS. of age, would welcome chance to become an expert mechanic. Have no experience whatever in that line. Printer by trade. Employed at present. Address T 545, Tribune.

SITUATION WTD—YOUNG MAN, 26, married; steady, reliable; mechanical work preferred; some exp. stmftg.; now emp.; would like to better myself. Address Y 356, Tribune.

SITUATION WTD—PURCHASING AGENT for machinery mfr. or resale; compet. in iron, steel, pipe, brass goods, tools, lumber; long exp.; knowledge office routine. Address S 587, Tribune.

SITUATION WTD—CAVALRYMAN, BACK from border, as understudy to supt. or chief eng. of power plant or as operating engineer. Address P 111, Tribune.

SITUATION WTD—BY 2 YOUNG MEN ON hand and automatic screw machine; 3 and 4 years' experience on Brown and Sharpes. Address Y 346, Tribune.

SITUATION WTD—GORDON PRESSMAN, 7 yrs.' exp.; fast, willing; steady, reliable, and sober; my work my best reference. Address S 125, Tribune.

SITUATION WTD—1ST CLASS CARPENter and all around mechanic-automobile man; steady, sober, reliable; will leave city; best refs. Address P 322, Tribune.

SITUATION WTD—MECH. DRAFTSMAN; general and special machy., design and detail; will go anywhere. Address Y 292, Tribune.

SITUATION WTD—MECHANICAL draftsman, college graduate, 10 yrs.' exp.; first class refs.; 5½ years with last employers. Address P 549, Tribune.

SITUATION WTD—MALE NURSE AND wife will take patient, travel, or work in private place. Address S 588, Tribune.

SITUATION WTD—STEADY POSITION; painter; good mechanic. Address S 308, Tribune.

SITUATION WTD—STATIONERY ENGIneer; exp., licensed; reliable. Address P 97, Tribune.

SITUATION WTD—PROOFREADER; ENGlish; nonunion; A1; wants job. Address T 552, Tribune.

SITUATION WTD—MECHANICAL DRAFTSman, 5 yrs.' exp., 2 last emp.; A1 refs. Address Y 125, Tribune.

SITUATION WTD—TO TAKE MEASURE and bill out; mill wk. from plans and details; thor. exper. Address S 96, Tribune.

SITUATION WTD—ENGINEER, ALL round, stationary; 20 yrs. Chicago license; best reference. Address Y 74, Tribune.

SITUATION WTD—UNION CARPENTER, read blueprint and handle men. RELFSON, 6208 S. Bishop-st.

SITUATION WTD—AS TRACER OR DEtailer by I. C. S. mechanical student. Address T 557, Tribune.

SITUATION WTD—CHIEF ENGINEER IN mfg. or refrig. plant. Address S 598, Tribune.

SITUATION WTD—CYLINDER PRESSman, all grades work. Address P 404, Tribune.

SITUATION WTD—ENGINEER, 1ST CLASS mech.; steamfitter; best refs. Address S 174, Tribune.

COMPOSITOR.

6½ years' exp. Address S 457, Tribune.

SITUATION WTD—ARCH. DRFSTMAN; 6 yrs.' exp.; p. m. emplmt. Address S 421, Tribune.

SITUATION WTD—DRAFTSMAN, DEsigner; 10 yrs.' exp.; reliable. Address T 386, Tribune.

SITUATION WTD—CARPENTER WORK. ALMGREN, 648 Melrose-st.

SITUATION WTD—EXP. CIVIL ENGR., exp. draftsman. Address P 422, Tribune.

SITUATION WTD—ENG., STA. OR STEAM crane. Address S 326, Tribune.

SITUATION WTD—A1 ENG.; ELEC. REfrig.; up to date. Address P 205, Tribune.

SITUATION WTD—CARPENTER; GOOD AT new or repair work. Doug. 1364.

Clubs and Hotels.

SITUATIONS WTD—MANAGER STEWARD and wife. A No. 1 couple, seek positions; will take on any proposition, large or small, on own account or salary basis; can produce first class cooking and service anywhere. Address for 2 weeks E W 47, Tribune.

SITUATION WTD—JAPANESE; GOOD American cook; also chop suey; hotel or club house; best refs. Address Y 121, Tribune.

Window Trimmers.

SITUATION WTD—WINDOW TRIMMER, card writer, salesman; refs. Camden, 6216 Dorchester-av.

Farm and Garden Help.

SITUATION WTD—CARETAKER OR GARdener's helper; near Lake Geneva, Wis.; Swedish; married. Address E W 6, Tribune.

House Servants.

SITUATION WTD—YOUNG MARRIED COUple, Swedish; first class ref., as butler, cook or general housework; priv. family. Address Y 373, Tribune.

SITUATION WTD—BUTLER, COOK; 1ST class German people; experienced; Chicago references; wages $25 per week. Address Y 273, Tribune.

SITUATION WTD—JAPANESE, A1 COOK, entire charge gentleman's apartment or private family; best city references. Address T 420, Tribune.

SITUATION WTD—JAPANESE COOK, well qualified for domestic service; best refs. G. E., 2339 Calumet-av.

SITUATION WTD—BUTLER, VALET, footman; exp.; good ref.; Danish. B. NIELSON, 822 S. Wabash-av.

SITUATION WTD—JAP. STUDENT, morning and p. m.; priv. fam.; school privilege; refs. Address P 238, Tribune.

SITUATION WTD—MAN AND WIFE FOR cook and houseman. Ph. Ravenswood 1856.

SITUATION WTD—JAPANESE COOK OR butler; refs. LIGI, 2951 Ellis-av.

SITUATION WTD—BUTLER-VALET; best city reference. Address S 572, Tribune.

SITUATION WTD—SWEDISH BUTLER; exp.; refined. Phone Edgewater 8076.

SITUATIONS WANTED—MALE.

House Servants.

SITUATION WTD—ABSTINENT MAN wants position as houseman, butler. He is called from his employers the best houseman in the world, strictly honest, very quiet, refined. He works 16 hours a day without stopping; good; quick; $80 a month, room, board. VOIGT, 2239 Prairie-av. Cal. 526.

SITUATION WTD—YOUNG SWEDISH couple; butler, valet, grad. masseur; wife parlor chambermaid; good sewer; exp. cook; neat, willing; ref. Address Y 396, Tribune.

SITUATION WTD—YOUNG MARRIED COUple, man as houseman, wife as chambermaid. Address T 334, Tribune.

Coachmen, Teamsters, Chauffeurs.

SITUATION WTD—EXCELLENT MEchanic and driver, North Side; 7 yrs.' exp. prominent families; American, 29, married. E. STAMBAUGH, 802 Belmont-av. Wellington 4291.

CHAUFFEUR.

Thoroughly acquainted in Calif., American, single, 24 govt. refs.; can pay own fare. Ph. Wabash 4886.

SITUATION WTD—GERMAN; 8 YRS.' EXP. on high class cars; A1 mechanic; careful driver; married, no children. Ph. Kenwood 7933.

SITUATION WTD—CHAUFFEUR, 29 YRS. of age, 8 years' experience, sober and reliable, can furnish best of city references. Wm. A. Christensen, 2248 Washington-blvd.

SITUATION WTD—CHAUFFEUR; SEVERal years' exp.; age 27; board considered as compensation; employed days. Address P 553, Tribune.

SITUATION WTD—CHAUFFEUR, MARried, middle aged; first class; permanent place; 10 yrs. present place; employer leaving city. A. HARTMAN, Hinsdale, Ill.

SITUATION WTD—CHAUFFEUR, SINGLE, expert driver and mech., 9 yrs.' exp., priv. or commercial; best refs. Address S 74, Tribune.

SITUATION WTD—FIRST CLASS CHAUFfeur, mechanic; 8 yrs.' exp.; 3 yrs. touring; willing, honest, careful driver; married; A1 refs. Phone Douglas 4805.

SITUATION WTD—CHAUFFEUR, EXPERT mech.; 12 yrs.' exp.; single; A1 refs. WM. JOHNSON, 2620 N. Halsted-st. Tel. Diversey 4566.

SITUATION WTD—CHAUFFEUR, 29, SINgle, pri. family; will do other work; good refs. E. NELSON, Midlothian Club, Blue Island, Ill. Tel. B. I. 47 from 5:30 to 7 eve.

SITUATION WTD—CHAUFFEUR, COL.; 1st class driver, repairer; A1 refs. Drex. 1709.

SITUATION WTD—EXPERT ENGLISH chauffeur, American or foreign cars; highest credentials. Address S 463, Tribune.

SITUATION WTD—CHAUFFEUR, MECH., single, 24; ref.; 5 yrs.' exp.; sal. $16. Prospect 6381.

SITUATION WTD—COL. CHAUF., 10 YRS.' exp.; own repairs; ref. Call Sunday, or after 6:30 p. m. daily. Doug. 7614.

SITUATION WTD—AS CHAUFFEUR; TEN years' experience; reliable; good driver; best references. Address Y 363, Tribune.

SITUATION WTD—COLORED CHAUFfeur; 6 yrs.' exp.; mar.; other work; ref. West 1908.

SITUATION WTD—RELIABLE COLORED chauffeur; 7 years' experience. Phone Wellington 7662.

SITUATION WTD—CHAUFFEUR, ¾ TO 3 ton truck; 7 yrs.' exp.; first class ref., honest, reliable. R. Duggan. L. V. 1074.

SITUATION WTD—CHAUFFEUR, MARried, 8 yrs.' exp.; high grade cars; ref. Ph. Drex. 6684.

SITUATION WTD—CHAUFFEUR; 13 YRS.' exp. mech.; pri. family. E. S., 5307 W. 23d-st.

SITUATION WTD—CHAUFFEUR AND houseman, handy with tools; refs.; single 605 S. 5th-av. GEORGE C.

SITUATION WTD—CHAUFFEUR, 10 YRS.' exper., reliable, sober, refs. Phone Lincoln 6598.

SITUATION WTD—CHAUFFEUR; PRIVATE family; 5 years' exp.; single, sober; A1 refs. Graceland 5002.

SITUATION WTD—CHAUF., 22, SOBER, 3 yrs. exp., good cars, own repairs, priv. or truck. Address Y 194, Tribune.

SITUATION WTD—SINGLE, 34; EXP.; best refs.; private family; colored. Address S 536, Tribune.

SITUATION WTD—EXP. COL. CHAUF.; own repairs; ref. Douglas 1964.

SITUATION WTD—CHAUF.; SERVICE for fare South. Address P 324, Tribune.

SITUATION WTD—TRUCK DRIVER, 5 yrs.' exp. WM. AFFELD. Ph. Went. 1711.

SITUATION WTD—EXPER. CHAUFFEUR, private or truck, married. Ph. Drover 8062.

SITUATION WTD—CHAUF., YOUNG MAN, exp.; ref. Address S 340, Tribune.

SITUATION WTD—CHAUFF.; OWN REpairs; A1 ref.; other work. Douglas 7977.

Janitors and Porters.

SITUATION WTD—EXPER. JANITOR; Swedish; 1st class ref. Address T 198, Tribune.

SITUATION WTD—JANITOR, MAR., SOber; run Ford, repair wk.; refs. Address Y 320, Tribune.

SITUATION WTD—JANITOR; MARRIED; for flat bldg. Address Y 323, Tribune.

SITUATION WTD—FIREMAN, JANITOR; understand boilers. Address Y 59, Tribune.

SITUATION WTD—MARR. FLAT JANItor, 26; exp. Address T 321, Tribune.

SITUATION WTD—JANITOR; MARRIED; young col. man; refs. Doug. 5229.

Stenographers, Typists, Etc.

SITUATION WTD—SECRETARY, CORREspondent, and expert steno.; executive experience; initiative, sound judgment, and resourcefulness; excellent record and best refs.; $25 wk. Address T 381, Tribune.

SITUATION WTD—STENO. CORRESPONDent; educated, speedy, accurate, capable handling large volume; $100 month. Address S 160, Tribune.

SITUATION WTD—EXP. STENO., SEC., H. S. grad.; large bus. exp.; wants connection with bright future. Address P 123, Tribune.

SITUATION WTD—BY STENO; 4 YEARS' exper.; competent and reliable; ref. furn.; now employed. Address Y 366, Tribune.

SITUATION WTD—STENOGRAPHER; young man, secretarial work preferred; five years' experience. Address P 320, Tribune.

SITUATION WTD—STENO., CLERK; 20; 5 yrs.' exp.; best ref. Address Y 99, Tribune.

Miscellaneous.

SITUATION WTD—HAS ANY A1 CONCERN an opening in adv. dept., where refined, live, aggressive, 22 yr. old American with 1 yr.'s service exp. in adv. agcy. can receive a consideration worthy of his mettle; college training; excellent references; will leave city. Address P 255, Tribune.

SITUATION WTD—YOUNG MAN, 22, WITH automobile firm or garage and supply co.; 8 yrs.' general exp. with cars, driving, demonstrating, repairing, buying supplies, etc.; A1 refs. Address Y 289, Tribune.

SITUATION WTD—SERVICES DURING spare hours in forenoon by one with experience on trade publication and advertising. Address S 526, Tribune.

SITUATION WTD—TO ATTEND FURnace morning, evening, and noon, for room near 47th and Lake Park. Address O 82, Tribune.

SITUATION WTD—STUDENT, 19 YRS. old, work Sat. and Sundays. Ph. Albany 2855.

SITUATION WTD—SPARE TIME, 11 TO 4 daily; edu. man, age 35; ref. and security. Address S 455, Tribune.

SITUATION WTD—WORK FOR SAT. aft. or Sunday. ERICKSON, 3815 N. Robey-st.

SITUATION WTD—HOUSEMAN, 24; 6 YRS.' exp.; run elevators, boilers; not afraid of work; refs. Address T 364, Tribune.

SITUATION WTD—YOUNG MAN, NIGHT work, chauf., anything. Address S 180, Tribune.

SITUATION WTD—MARRIED MAN, 30, mechanically inclined; also office experience; A1 refs. Address S 534, Tribune.

SITUATION WTD—ENERGETIC MAN, 28, 9 yrs.' railroad frt. office exp. on claims, corresp., acctg. Address T 396, Tribune.

SITUATION WTD—COL. MAN, HONEST, bright, wants position clothing house; ex. best of references. West 3040.

SITUATION WTD—MAN, 24, WANTS WK. saloon or cafe; 5 years' exp. bar; best references. Address T 554, Tribune.

SITUATION WTD—YOUNG MAN, TRUSTworthy; private office, collection or confidential. Address Y 108, Tribune.

SITUATION WTD—ENERGETIC MAN, 35, married, any capacity. Phone Stew. 9341.

SITUATION WTD—BARTENDER; A MAN you can trust. Phone Lincoln 7172.

SITUATION WTD—WATCHMAN; CLUB, hotel pref.; ref. Address T 589, Tribune.

SITUATION WTD—MAN WANTS NIGHT work. Tel. E. C. McCormick, Oak Pk. 1994.

SITUATION WTD—EFFICIENT MAN, 21, anything. Address T 598, Tribune.

SITUATION WTD—MECH. INCLINED; age 25. Address Y 206, Tribune.

SITUATION WTD—BARTENDER; A1 REF. No boozer. Address Y 65, Tribune.

SITUATION WTD—COL. MAN, KITCHEN helper or janitor. Calumet 3529.

SITUATION WTD—COLLEGE GRADUATE, anything; refs. Address O C 548, Tribune.

SITUATION WTD—WELL EDUCATED COL. man; neat; refs. Address N T 89, Tribune.

Situations Wanted with Investm't.

SITUATION WTD—YOUNG MAN HAS $100 to invest, with services, in good prop.; willing to travel. Address Y 325, Tribune.

SITUATIONS WANTED—FEMALE.

Bookkeepers and Clerks.

SITUATION WTD—YOUNG LADY, 4 YRS.' experience on private switchboard, knowledge of typewriting; best of references; willing to start at reasonable salary. For particulars call Midway 4760.

SITUATION WTD—A YOUNG LADY WITH 11 yrs.' experience as coml. bkkpr. and savings teller in national bank wishes position; best refs. 315 Park-av., Glencoe.

SITUATION WTD—ASST. BKKPR., CLERC. exp. h. s. grad., switchbd. opr. Address X T 72, Tribune.

SITUATION WTD—TYPIST, DICTAPHONE; Spanish translator; reliable. Address T 480, Tribune.

SITUATION WTD—STENO. AND SWITCHboard; 1 yr. exp.; $10-$12. Address T 214, Tribune.

SITUATION WTD—PRIV. SWITCHBOARD; general office work; typist; 4 yrs.' exp.; reas. salary. Address T 212, Tribune.

SITUATION WTD—RAPID, NEAT, ACCUrate penwoman, addressing or similar home work. Address Y 100, Tribune.

SITUATION WTD—BKPR., GEN. OFFICE work, 15 yrs.' exp. steno. Address S 133, Tribune.

SITUATION WTD—GEN. OFF.; 3 YRS.' exp.; 2 yrs. h. s. Seeley 8062.

Professions and Trades.

SITUATION WTD—COL. GIRL, WIG MAKer, ventilator, gen. hair work. Ken. 7575.

SITUATIONS WANTED—FEMALE.

Domestics and Cooks.

SITUATION WTD—EXP. COOK, GERMAN; Amer. family; $10-$12; refs. Address T 172, Tribune.

SITUATION WTD—COL. GIRL, HALF days or by week; light housework. Doug. 5193.

SITUATION WTD—COOK OR HOUSEWK. Irish; refs.; city or suburbs. Address X F 467, Tribune.

SITUATION WTD—MAID, NEAT, COL., AS ladies' maid. Phone Drex. 5876.

SITUATION WTD—GEN. HOUSEWORK; no laundry; Col.; W. Side. Seeley 1782.

SITUATION WTD—COL. WOMAN; WORK mornings, 8 to 12. West 3178.

SITUATION WTD—EXP. COOK, SECOND maid, and gen. maid. Lake V. 5828.

SITUATION WTD—CHAMBERMAID; Swedish. 3338 Osgood-st., 1st.

SITUATION WTD—COL. GIRL, MORNING work. Phone Douglas 5483. WALCAMP.

SITUATION WTD—EXPER. COOK WILL serve dinner parties, etc. Sunnyside 8894.

SITUATION WTD—GEN. HOUSEWORK; no laundry; col. Doug. 3784.

SITUATION WTD—COL. CHAMBERMAID, gen. housework, day work. Ken. 7812.

SITUATION WTD—COOK, PRIVATE FAMily; good refs.; $8. Address S 220, Tribune.

SITUATION WTD—HOUSEWORK, SMALL family; no washing; col. girl. Doug. 7454.

SITUATION WTD—COMPT. GIRL, HOUSEwork; no children; refs.; $7. Austin 22923.

SITUATION WTD—GIRL FOR GENERAL housework. Call 4720 Prairie-av.

SITUATION WTD—GOOD COOK, IRISH; refs.; Amer. family, city. Douglas 2390.

SITUATION WTD—MIDDLE AGED hskpr.-cook; no laundry. 5624 Ellis-av., 3d.

SITUATION WTD—RELIABLE, COMPEtent cook; refs. 3020 Calumet.

SITUATION WTD—COL. GIRL, FOR LIGHT housework. Phone Doug. 5227.

Housekeepers and Caretakers.

SITUATION WTD—REFINED LADY, GERman descent, neat personality; conscientious and reliable, with best references, desires position in respectable bachelor's apt. Ph. Haymarket 317. Address S 104, Tribune.

SITUATION WTD—CAPABLE, REFINED widow, 27, in gentleman's small family as housekeeper; refs. exchanged. Address T 260, Tribune.

SITUATION WTD—PRACTICAL DIETItion; working hskpr.; exp. buying supplies and m'ging help; good ref. Address T 258, Tribune.

SITUATION WTD—HSKPR.; COMPT. MIDdle aged bach., widower, hotel; would leave city; refs. exch. Address T 221, Tribune.

SITUATION WTD—RELIABLE COUPLE, take full charge of house during family's absence; best refs. Address T 390, Tribune.

SITUATION WTD—EXP. COL. THOROUGHly capable; 13 months present position. Oakland 1730.

SITUATION WTD—EXP. HSKPR.; GOOD cook; gentleman or invalid's home; refs. Address T 155, Tribune.

SITUATION WTD—COMPETENT, REfined, good cook. Address T 446, Tribune.

SITUATION WTD—HOUSEKEEPER; GOOD home; capable; ex. cook; ref. Edge. 5339.

Dressmakers and Seamstresses.

SITUATION WTD—CORSETIERE WHO can make corsets to measure wants location with first class dressmaker who is established in good residence district. Address Y 128, Tribune.

SITUATION WTD—HIGH CLASS 5TH-AV. NEW YORK MODISTE WILL CUT, FIT, DESIGN ALL KINDS OF GOWNS, ALSO ALTERATIONS AT LADIES' HOMES OR 5119 WINTHROP-AV. PH. SUNNYSIDE 3006

SITUATION WTD—REFINED YOUNG WOMan, Canadian, excellent housekeeper, practical nurse; will care for home and invalid or children. Address P 416, Tribune.

SITUATION WTD—SEAMSTRESS; SATISfaction guaranteed; A1; sewing; $2.50 per day or at home. Garfield 2484.

SITUATION WTD—ENGLISH SEAMstress; family; 8:30 to 5 p. m., $1.25. West 5777.

SITUATION WTD—DRESSMAKER; FORmerly Field's; $2.10 day. Mrs. Jewell. Monroe 247.

SITUATION WTD—LADIES' TAILORED suits, gowns, by day. Ph. Rogers Pk. 2482.

Nurses and Governesses.

SITUATION WTD—NURSE, HAVING N. S. st. ht. apt., give best care to elderly person or wheel chair patient in her home; Dr.'s ref. Phone Wellington 6555.

SITUATION WTD—GRADUATE NURSE, exp. all nursing, sick or invalid; willing, obliging; reas.; best doctor's city ref. Diversey 9462.

SITUATION WTD—EXP. NURSE WILL care for invalids or elderly people in her own cozy home. Ken. 193.

SITUATION WTD—FRENCH GOVERNESS; well edu., mus., sew.; refs. Address T 90, Tribune.

SITUATION WTD—NURSE, FOR CHILdren; city references; sanitarium training; wages $10. M. D., 6038 Aberdeen-st.

SITUATION WTD—EXP. NURSE; CONfinement or invalids; reas. Ph. Englewood 7077.

SITUATION WTD—GRAD. NURSE; PERM. position, insti. or priv. Mid. 5638. 6221 Kimbark.

SITUATION WTD—CARE GIVEN AGED and light mental cases my own home, $12, $15; ref. Graceland 3934.

SITUATION WTD—TRAINED INFANTS' nurse; would like care of one baby; $10 per week; best refs. Ken. 5857.

SITUATION WTD—REFINED, EDUC. NOR. German girl; fond of children; visiting governess. R. M., 3453 W. North-av.

SITUATION WTD—EXP. TEACHER, GOVerness, college training. Lake View 502.

SITUATION WTD—REFINED, WILLING, pract. nurse; infant or child. H. P. 7832.

SITUATION WTD—PRACTICAL NURSE, invalid or elderly person. Oakland 984.

SITUATION WTD—INFANT NURSE, HOSpital training; ref. Wellington 108.

SITUATION WTD—RELIABLE GERMAN nurse, by day or week. Ph. Calumet 2028.

Laundresses and Day Work.

SITUATION WTD—HONEST, CAPABLE white woman, day's work, cleaning. Douglas 3192.

SITUATION WTD—GOOD GERMAN laundress desires work. 811 E. 43d-st., 2d. MRS. BURNS.

SITUATION WTD—WASHING TAKEN home; blankets, curtains. Lake View 583.

SITUATION WTD—COL. LAUNDRESS, HOSpital, hotel, family; refs. Douglas 158.

SITUATION WTD—GOOD LAUNDRESS and cleaning; by day. Doug. 4100.

SITUATION WTD—WASHING, HOUSEWK. by day. Mrs. Clasen, 161 N. Carpenter-st.

SITUATION WTD—LAUNDRY TAKEN home; curtains 25c pr. Lincoln 8460.

SITUATION WTD—LAUNDRESS; HOME work; day or pc.; good drying. Doug. 1126.

SITUATION WTD—DAY'S WORK CLEANing or laundry. Doug. 6042.

SITUATION WTD—COL. LAUNDRESS, Fri., Sat., S. Side. Doug. 3544. HELEN.

SITUATION WTD—LAUNDRESS, TUES., Fri., Sat. Went. 7564.

SITUATION WTD—DAY'S WORK BY COLored woman. Douglas 5103.

SITUATION WTD—DAY'S WORK BY COLored woman. MRS. SMITH, Doug. 394.

SITUATION WTD—FIRST CLASS LAUNdress or cleaning, white, refs. Black. 3415.

SITUATION WTD—HALF DAYS; LAUNdry or cleaning. Phone Doug. 6812.

Stenographers, Typists, Etc.

SITUATION WTD—SECRETARIAL POSItion or general office work; by educated young woman; experienced stenographer. Address P 458, Tribune.

SITUATION WTD—EFFICIENT STENO. and Corresp.; education and exper. above ordinary; loop or S. S.; $70. Address T 261, Tribune.

SITUATION WTD—EXPER. STENOGRApher, typist; will do your work at your home or at her office; literary, social, political work preferred. Address T 269, Tribune.

SITUATION WTD—STENO., CONSCIENtious; 7 yrs.' exp.; loop. Address T 110, Tribune.

SITUATION WTD—EXP. STEN., TO WORK couple hrs. evenings. Address Y 88, Tribune.

SITUATION WTD—H. S. GRADUATE, EXP., willing worker; $16-$18; refs. Address T 165, Tribune.

SITUATION WTD—CAPABLE STENOGrapher, practical, familiar with office detail; salary $14-$16. Address T 199, Tribune.

SITUATION WTD—STENOGRAPHER, RAPid, accurate, 5 yrs.' exp., $12. Belmont 6522.

SITUATION WTD—WITH GOOD FUTURE, exp. steno., bkpr., as private secretary; charge small office; $18-$20. Superior 5026.

SITUATION WTD—EXP. STENO., PART time; have machine. Address T 472, Tribune.

SITUATION WTD—STENOG.; VARIED exp.; good at notes; $15. Address T 100, Tribune.

SITUATION WTD—STENOGRAPHER, CORrespondent, secretary; exp.; best ref. Address S 475, Tribune.

SITUATION WTD—STENOGRAPHER; SECretary or correspondent work prefererred; $15. Call Englewood 7776 after 5:30.

SITUATION WTD—STENO.-SECY.; HIGHest ability; 10 yrs.' exp.; good appearance. Address T 153, Tribune.

SITUATION WTD—BY STENOGRAPHER [20]; educated; competent; highest references. Address T 572, Tribune.

SITUATION WTD—STENOG.; EXPERT typist; A1 refs.; loop; $12. Address T 274, Tribune.

SITUATION WTD—STENOGRAPHER; expd.; small office; best ref. Address N K 98, Tribune.

SITUATION WTD—STENOGRAPHER WILL call for dictation any time, ret. work neatly executed; price to suit. Ph. Cent. 1802.

SITUATION WTD—EXTRA TYPEWRITing wanted by young lady, reasonable. Phone Kenwood 6528. Room 37.

SITUATION WTD—TYPIST WISHES EXtra work. Address T 219, Tribune.

SITUATION WTD—FIRST CLASS; 3 YRS.' exp; knowledge b. k.; $18. Normal 4290.

SITUATION WTD—EXPERIENCED, COMpetent; office exp.; $15-$18. Eng. 3122.

SITUATION WTD—STENO., EXPERIenced, bright. Address O C 509, Tribune.

SITUATION WTD—COMP. STENO., H. S. educ.; limited exp. Address T 454, Tribune.

SITUATION WTD—EXPER. STENOG.; A1 refs.; $16-$18. Humboldt 4566.

SITUATION WTD—STENO., EDUCATED exp.; will do work reas. Sunnyside 2902.

SITUATION WTD—STENOGRAPHER AND typist, bright; 1 yr exp. Lincoln 1362.

SITUATION WTD—TYPEWRITING AT home. Ph. Humboldt 6700.

SITUATION WTD—NEAT, BRIGHT, A1 steno., knowledge bkkpg. Yards 421.

SITUATIONS WANTED—FEMALE.

Stenographers, Typists, Etc.

SITUATION WTD—WOMAN, 28, UNIversity graduate, expert stenographer, high class saleswoman, wishes part time position; prefer first class selling proposition, commission basis. Address S 465, Tribune.

SITUATION WTD—COMPETENT STENO., willing to give loyal, conscientious work; 4 years' business experience; refs.; $15. Address P 433, Tribune.

SITUATION WTD—REFINED YOUNG BUSiness woman wishes position in small office or as secretary; qualifications above the ordinary; $18-$20. Address P A 130, Tribune.

SITUATION WTD—STENO., LIGHT COL. girl, 8 mos.' exp. Kenwood 6059.

Miscellaneous.

SITUATION WTD—2 YOUNG LADIES will assist S. S. dancing teacher eve. classes in exchange for lessons. Address T 473, Tribune.

SITUATION WTD—REFINED, ENERGETic woman with bus. and hskp. ex. wants ¾ day position or give time for room. Address S 188, Tribune.

SITUATION WTD—IN ADVTSG. DEPT., young lady asst. copywriter and artist. L. V. 2714.

SITUATION WTD—AS PRACTICAL OR lady's maid; will travel; good seamstress. Address T 216, Tribune.

SITUATION WTD—RECEPTION RM. WK., recp. and bus. exp.; $40. Address P 44, Tribune.

HOME WORKERS' SERVICES.

UNUSUAL SERVICE, CATERING, LUNCHeons, teas, dinners, etc. Kenwood 3086.

WANTED—MALE HELP.

Stores and Offices.

ACCOUNTANT — EXPERIENCED YOUNG man, 25-30 years of age, as general bookkeeper for large mail order concern; must be able to prepare trial balance, balance sheet, and loss and gain statements; also must know how to handle controlling accounts, accounts payable and receivable, manufacturing accounts and costs; must be good penman; will pay $100 per month to start, with excellent opportunity for advancement. Address P B 156, Tribune.

BILL CLERK — EXPERIENCED; STATE age and salary; Remington-Wahl machine. Address P B 346, Tribune.

BOOKKEEPER—D. E., FOR MANUFACturing plant; must be A1 man, thoroughly experienced and energetic; in replying state age, experience, and salary expected. Keller Pneumatic Tool Co., Fond du Lac, Wis.

BOOKKEEPER—IN SMALL MANUFACturing plant; willing to wait on trade, etc.; state age and salary expected. Address G 113, Tribune.

BOOKKEEPER — FOR CREDIT OFFICE ONE WITH DEPT. STORE EXPERIENCE PREFERRED. L. KLEIN, HALSTED, 14TH AND LIBERTY-STS.

BOOKKEEPER AND COST CLERK—LOcation, So. Side; state age, experience, salary expected. Address P B 367, Tribune.

CHECKER—IN FACTORY, MAN TO CHECK machine products. Writing state age and experience in detail. Address P [illegible], Tribune.

CLERK—H. S. GRAD., WITH ACCOUNTing experience; good at figures; promotion assured; $60 start. Address P G 118, Tribune.

CLERK—EXPERIENCED MAN, FOR CIgars, candy, and periodicals; good habits and steady position; $16. 310 S. 5th-av.

CLOTHING SALESMEN.

Able, quick, thoroughly experienced salesmen of good appearance and rapid clothing ability will find good, permanent positions with good salary and unlimited opportunity for rapid advancement. Apply Mr. Beeson, care FOREMAN & CLARK, Upstairs, Northwest Corner State and Jackson.

COPY AND LAYOUT MAN—TO ASSIST IN the production of a general mail order catalogue; must be able to adequately describe a diverse line of merchandise, such as women's and men's wearing apparel, furniture, jewelry, hardware, etc., and be capable of creating attractive page displays; we want a fast producer, a man who understands his job, not an experimenter; the position is with a large and growing mail order house and offers an excellent future; we will pay the right man generously. Address P B 127, Tribune.

COST CLERK—MAN THOROUGHLY EXperienced in handling of stock records. Write stating age, experience in detail, and salary expected. Address P D 497, Tribune.

FILING AND MAILING CLERK—IN MAchinery plant; good chance for a bright, energetic young man; state age, nationality, education, exp., and salary expected. Address T 401, Tribune.

FILING CLERK—MALE; MUST RESIDE within convenient distance. U. S. [illegible] Co., 2934 W. Lake-st.

HILLMAN'S

Want experienced salesmen for men's clothing department. Apply at Superintendent's office, 4th floor, State and Washington-sts.

JUNIOR CLERK—OPPORTUNITY FOR ADvancement. Apply Griffin Wheel Co., [illegible]-st. and Stephenson-av.

LEDGER CLERK—EXPERIENCED, $18 A week. Write stating age, experience in detail. Address P G 117, Tribune.

LIVE WIRE—BETWEEN 25 AND 35, EXperienced in promotion cor. and sales follow up work; fine future; give nationality, experience, references and salary to start. Address P G 71, Tribune.

MAN—BRIGHT, ACTIVE, EDucated, who is familiar with adjusting or complaint work. Prefer one with some knowledge of bookkeeping; state experience and salary wanted. Address P O 12[illegible], Tribune.

MAN—YOUNG GENTILE, TO ASSIST IN SHIPPING ROOM. MUST GIVE REF. CALL 230 SO. FRANKLIN ST.

MAN—YOUNG, 17 TO 19, IN SUPPLY office, paint factory; must be able to typewriter, take some dictation; good at figures; knowledge of chemistry essential, but not necessary. If you are a wideawake fellow, looking for a future, let us hear from you; state age, experience, salary, etc. Address P C 301, Tribune.

MAN—YOUNG, IN SHIPPING OFFICE of wholesale sash and doors mill works; keep ticket file, follow up orders through mill, assist shipper; must have some experience in line; permanent; good opportunity. Chicago Mill Work Supply Co., 1404 W. [illegible] near Ashland.

MAN — A TRADE ASSOCIATION WANTS young man to assist in gathering statistics from books of members, located in various parts of country; must have accounting and general office experience; state nationality, salary, experience, etc. Address P G [illegible], Tribune.

MAN—YOUNG; EXPERIENCED IN ADvertising agency work; posted on rates, orders, and incidental accounting; must be keen on detail, accurate, alert, and have highest references required. Address with details and wages expected. E X 45, Tribune.

MAN—YOUNG, AS AN ASSISTANT IN sales dept. of machinery mfg. concern; salary $12 to start; good future for a bright young man; state age, nationality, education, and experience. Address T 402, Tribune.

MAN—COURTEOUS, YOUNG, FOR OFFICE work; good education and references; opportunity for right boy; write, giving age and telephone number. Address P D [illegible], Tribune.

MAN—25 TO 30 YEARS, EXPERIENCED in handling accounts, to take night [illegible] in high class family hotel; single. Address P G 55, Tribune.

MAN—YOUNG, ABOUT 18, GENERAL OFfice work; splendid opening in sales dept. on orders and detail work; West Side; $10 to start. Address O T 547, Tribune.

MAN—16 TO 20 YEARS; CHANCE FOR willing young man to learn good business. Apply at once. MEYER & CO., [illegible] Adams-st.

MAN—YOUNG, OVER 16 YEARS OF AGE, as office assistant, by manufacturing firm with office in loop; good chance to learn business. Address Y 328, Tribune.

MAN—BRIGHT YOUNG, ASSISTANT IN shipping room; good opportunity. Apply MAN-PHILIPSON CO., 307 W. Van Buren, 2d fl.

MAN—YOUNG, ABOUT 18 YRS. OF AGE, for office work, living S. Side. Address C 264, Tribune.

MAN—YOUNG, TO TAKE CHARGE WALL paper department; must have experience in this line. Address P G 102, Tribune.

MAN—BRIGHT, YOUNG, WITH GENERAL mdse. or automobile supply experience. Apply 1353 Michigan-av.

MEN—YOUNG, ABOUT 18, FOR STOCK and light factory work in wholesale house; good opportunity for advancement; state wards to start. Pierre Brin & Co., [illegible] Clinton-st.

MEN—YOUNG; MUST HAVE SOME HIGH school education, for clerical positions; salary $40 per month; good opportunity. Address P B 326, Tribune.

MEN—10, EXPERIENCED IN MAILING catalogues; temporary work. Apply Friday morning to Mr. Bernhardt, [illegible] Michigan-av.

WANTED—[illegible]
Stores [illegible]
MEN—YOUNG[illegible] or high sc[illegible] preferred, t[illegible] cashiers and [illegible] manent posit[illegible] opportunity [illegible] ment. Apply [illegible] MANDEL [illegible]

MEN—WE W[illegible] young men [illegible] ance and ad[illegible] positions. Sp[illegible] nity with go[illegible] those who ca[illegible] MAURICE L. [illegible] State an[illegible]

SHOW CAR[illegible] ROTHSCHILD [illegible] We require [illegible] a show card [illegible] ment store ex[illegible] plications rece[illegible] ment office, 9[illegible] a. m. State, Jackso[illegible]

YOUNG [illegible] Opportunity [illegible] ment is an i[illegible] in considerin[illegible] We have a nu[illegible] ings for young [illegible] years of age, [illegible] and stock cle[illegible] permanent p[illegible] opportunity [illegible] ment. Emplo[illegible] ment open all [illegible] BUTLER [illegible] Randolph-[illegible]

YOUNG ME[illegible] STEEL B[illegible]

AUTO AND [illegible] over 16 year[illegible] ply retail ship[illegible] CARSON PIRI[illegible]

WANTED—MALE HELP.
Stores and Offices.

MEN—YOUNG; 8TH GRADE or high school graduates preferred, to learn to be cashiers and inspectors; permanent position with good opportunity for advancement. Apply 14th floor. MANDEL BROTHERS.

MEN—WE WANT SEVERAL young men of good appearance and address for floor positions. Splendid opportunity with good salary for those who can qualify. MAURICE L. ROTHSCHILD, State and Jackson.

QUOTATION CLERK—IN LARGE ELECtrical supply house; permanent position; good salary; give age and experience. Address P B 325, Tribune.

SALESMEN—CLOTHING, EXPER. MEN, PREFERABLY ENGAGED IN SELLING CLOTHING AT WHOLESALE, CAN FIND STEADY SATURDAY POSITIONS AT GOOD PAY AND SPLENDID PERMANENT OPPORTUNITY; MEN MUST BE OF GOOD APPEARANCE AND ABLE TO CLOSE QUICKLY. APPLY IMMEDIATELY TO MR. BEESON, CARE FOREMAN & CLARK, UPSTAIRS, N. W. COR. STATE AND JACKSON.

SALESMAN—POLISH SHOE SALESMAN; one with some experience in buying preferred. Leopold Krchma Co., 2000-11 Milwaukee-av.

SALESMEN—RETAIL GROCERY; EXPERIenced; state age, salary; first class men only. Address P D 485, Tribune.

SALESMEN—SHOE, WITH LOCAL EXPErience. Yondorf, Milwaukee and Chicago-avs.

SALESMEN—EXPERIENCED HAT SALESmen. Hatter Newmark, 35 W. Monroe.

SHIPPING ROOM CLERK—EXPERIENCED packer, marker, and good at figures; prefer one experienced in hardware or metal lines; state experience, references, and salary. Address O S 359, Tribune.

SHIPPER—EXPERIENCED IN SASH AND doors mill work, to assemble and mark goods wholesale warehouse. Chicago Mill Work Supply Co., 1404 W. 37th-st., near Ashland.

SHOW CARD WRITER. ROTHSCHILD & COMPANY. We require the services of a show card writer, department store experience. Applications received employment office, 9th floor, 8:30 a. m. State, Jackson, Van Buren.

STENOGRAPHER AND ASSISTANT OFfice manager; best of references required. Address P C 536, Tribune.

TYPIST—YOUNG MAN, RAPID BILLER, on Underwood or Remington machine. State age, experience, and salary. Address P C 108, Tribune.

TYPIST—BRIGHT BOY, RAPID ON REMington or Underwood. Address P C 114, Tribune.

WINDOW TRIMMER-CARD WRITER—First class; must be all around man; salary no object; steady position; dept. store. Address Y 254, Tribune.

YOUNG MEN. Opportunity for advancement is an important factor in considering a position. We have a number of openings for young men, 17 to 21 years of age, as order fillers and stock clerks. These are permanent positions, a real opportunity for advancement. Employment department open all day. BUTLER BROTHERS, Randolph-st. Bridge.

YOUNG MEN TO LEARN STEEL BUSINESS. An old established West Side firm offering commercial training in the steel line requires several young men recently out of school; moderate salary to start but early advancement and excellent future to those giving close attention to our interests; advancement is based on merit; experience not necessary, but must be ambitious, quick to learn, and have good school records; tell us briefly about yourself. Address P B 362, Tribune.

Executives and Managers.

FLOOR MANAGER, By progressive Milwaukee Dept. Store; state experience and salary expected, whether married or single and give age. Address E X 48, Tribune.

SHOE STORE MANAGER—WHO CAN TRIM windows and sell shoes. Answer with full particulars—age, experience, nationality, and salary desired. Address P C 269, Tribune.

Boys.

AUTO AND WAGON BOYS, over 16 years, wanted. Apply retail shipping room. CARSON PIRIE SCOTT & CO.

AUTO BOYS—16 TO 18 YEARS OF AGE BRING SCHOOL CERTIFICATE. APPLY SHIPPING CLERK, SUB-BASEMENT. MARSHALL FIELD & CO., RETAIL.

BOY—BRIGHT, ENERGETIC, RELIABLE, 18 years old, in shipping department; good opportunity. J. B. WIGGINS CO., 1104 S. Wabash-av.

BOYS—FOR OFFICE AND ERRAND WORK; MUST WRITE GOOD HAND; GOOD SALARY TO START AND EXCELLENT OPPORTUNITY FOR ADVANCEMENT. 64 E. 25TH-ST. STROMBERG MOTOR DEVICES CO.

BOYS—MUST BE OVER 16 YEARS OLD, neat in appearance, and wide awake; good opening for intelligent boys and good salaries. ARMOUR & CO., U. S. Yards.

BOY—OFFICE. APPLY OFFICE MANager. L. WOLFF MFG. CO. Lake and Jefferson-sts. We close at noon Saturday all year round.

BOYS—FOR FOLDING AND INSERTING circulars; experience not necessary; good wages to start; chance for advancement. Ackermann, Quigley Co., 732 Sherman.

BOY—OFFICE AND ERRAND WORK; must be 16 years old, bright, neat appearing. Welsbach Co., 629 W. Washington-blvd.

BOY — BRIGHT, CLEAN, TO RUN ERrands. Good pay, fine chance to learn good trade. EXCELSIOR PRINTING CO., 712 Federal-st.

BOY—ERRAND, BY WHOLESALE JEWELry house. Apply L. H. SCHAFER & CO., 17 N. State-st.

BOY—OVER 16 YRS. OLD TO DELIVER groceries. The All Package Grocery Stores Co., 4551 N. Clark-st.

BOYS—SMALL FOR PUNCH PRESS work; experienced. OCTIGAN DROP FORGE CO., 25th and Lowe-av.

BOY—TO RUN ERRANDS AND LEARN hardware business. Apply 42 S. Clark-st. after 9:30 a. m.

BOY—FOR OFFICE AND ERRANDS; GOOD salary and chance for bright boy. 706 Fisher Bldg.

BOY—WITH MULTIGRAPH EXPERIENCE; to assist in mailing department. Chicago Mill Work Supply Co., 1404 W. 37th-st.

BOY—16, TO WORK IN STOCKROOM. Apply MISS CRANE, Tebbetts & Garland, 16 E. Michigan.

BOY—ERRAND; GOOD PAY; STEADY work. Apply RAND, McNALLY & CO., 538 S. Clark-st., 2d oor.

BOY—ERRAND, 2; LIGHT WORK; $7 per week. MEYER-BOTH CO., 2314 Indiana-av.

BOYS—16 YRS. OR OVER; GOOD, PERMAnent position; good wages. 615 S. Wabash.

BOY—BRIGHT, FOR OFFICE AND ERrands; state age and salary expected. Address P B 397, Tribune.

BOY—NOT OVER 16. LOCAL FIRE INsurance office; answer in own handwriting. Address P D 471, Tribune.

BOYS—INTELLIGENT, OVER 16 YEARS. Imperial Player Roll Co., 1739 W. 22d-st.

BOY—FLEISCHMAN FLORAL CO., 84 E. Jackson-blvd.

BOY—ERRAND, S. SIDE. C. L. FRAME CO., 1700-5 S. Wabash.

BOY—ERRAND; NEAT APPEARING; $6. Room 630, 542 S. Dearborn-st.

BOYS—ERRANDS, $6. 315, 180 N. Dearborn-st.

BOYS—TO LEARN GOOD TRADE; PAY while learning. 6152 S. Wabash.

BOY—ERRAND; GROCERY STORE; MUST be strong and over 16. 217 W. Huron-st.

BOY—16 OR OVER, TO WORK IN MAchine shop. 2427 W. 14th-st., 5th floor.

BOY—EXPERIENCED OFFICE. HORNER & CO., 571 W. Randolph.

BOY—HELP IN OPTICAL SHOP. GEneva Optical Co., 37 S. Wabash.

BOY WANTED. Bright boy, over 16 years of age, grammar school graduate preferred, for light work in factory, such as keeping records, etc.; $5 per week to start. Apply Mr. McDonald, IMPERIAL BELTING CO., 400 N. Lincoln-st.

BOYS. Several, bright, clean, 16 years old, for positions in our offices. This is an excellent opportunity to become connected with a growing company. Apply 111 N. Franklin-st., 2d floor.

BOYS—AT LEAST GRAMmar school graduates and willing to stay with one line of work until they are worth promoting in our organization. Only boys meeting these requirements and with a clean record. Apply SWIFT & CO., Union Stock Yards, General Offices.

BOYS. Several bright, intelligent boys for office work. Good opportunities. Must be 16 years of age and graduates of grammar school. Salaries $6-$8 per week to start. Western Electric Co. (Inc.), 48th-av. and 24th-st.

BOYS—FOR PERMANENT positions in office of wholesales grocery. Apply Friday morning. JOHN SEXTON & CO., Lake and Franklin-sts.

BOYS—ERRAND. THOSE under 16 yrs. of age bring age and school certificates. Apply 14th floor. MANDEL BROTHERS.

BOYS—16 TO 20 YEARS OLD, FOR VARIOUS POSITIONS. CHARLES A. STEVENS & BROS., STATE-ST., NORTH OF MADISON.

BOYS—FOR WRAPPING AND PACKING, in shipping room; good salary, steady employment. Apply in person. INTERNATIONAL TAILORING CO., 847 W. Jackson-blvd.

BOYS—WAGON, OVER 16 YEARS OLD. CHARLES A. STEVENS & BROS., STATE-ST., NORTH OF MADISON.

BOYS—USHER AND MESSENGER, 16-18 years, fair education and clean habits; moderate weekly salary to start, with opportunity for advancement to congenial life occupation. La Salle Extension University, 41st-st. and Michigan-av. Apply to MR. LAWSON.

BOYS OR YOUNG MEN—WE HAVE SEVeral good, steady positions in our factory for boys or young men about the age 18 or 20, who wish to make rapid advancement; no experience necessary. Cruver Mfg. Co., 2456 W. Jackson-blvd.

BOYS—GEN. OFF. WORK; MUST BE workers; no others need apply; good chance for right parties. EASTHAM TEA AND COFFEE CO., 338 River-st.

BOY—18 YEARS OLD, WITH SOME EXperience handling shoe repair work and local delivery. Van Buren and Dearborn-st. HASSEL.

BOY—GENERAL OFFICE WORK; MUST be grammar school graduate. Address P C 109, Tribune.

BOY—OFFICE, FOR MAILING DEPT. OF wholesale house; salary $6; state age. Address T 425, Tribune.

BOY—BRIGHT, NEAT, INDUSTRIOUS, OFfice, 16 yrs.; in law office. Address P C 288, Tribune.

BOYS—OVER 16 YRS. FOR LIGHT FACtory work. Apply 4th floor, 34 W. Lake-st.

BOYS—ERRAND. GENEVA OPTICAL CO., 37 S. Wabash.

OFFICE BOY. We want a bright, energetic boy, not under 16 years old, for office work; grammar school graduate preferred. We are located on the West Side. Permanent position. State age, salary, and full details. Address P C 289, Tribune.

OFFICE BOYS. WE HAVE VACANCIES FOR BOYS, 16 TO 18 YEARS, IN OFFICE POSITIONS. APPLY 9TH FLOOR, SUPERINTENDENTS' OFFICE, MARSHALL FIELD & CO., RETAIL.

OFFICE BOY—WEST SIDE; steady position; good wages, with opportunity to advance into sales department; reference required. Address P C 259, Tribune.

OFFICE BOY—EXPER., OVER 16; $25 PER mo. 1301 Monroe Bldg.

Professions and Trades.

A COLLEGE GRADUATE EXPERIENCED in taking time and motion studies and familiar with the requirements of a bonus system. Must be capable of following and recording short intervals and analyze findings. In answering give age, education, married or single, and your business history. A permanent position to the right man. Address P E 280, Tribune.

ARMATURE WINDERS — EXP. ON ELECtric motors; average exp. winders can make from $85 to $95 per month; modern factory; centrally located. Century Electric Co., St. Louis, Mo. Address H. A. PORTER, 40 S. Clinton-st., Chicago. Franklin 2382.

ARTIST-FOREMAN — FOR PHOTO ENgraving house; must be exper.; state particulars and salary. Address Y 283, Tribune.

AUTOMOBILE BODY BUILDERS, UPHOLsterers, and trimmers on limousine work; first class; must be high class men; eight hours; good wages; steady employment. Address LARKINS & CO., 1610 Van Ness-av., San Francisco.

BEEF BUTCHERS—AT ONCE—FLOORmen, backers, rumpers, hide droppers, headers, leg breakers; also several sheep butchers. Straight time. Good wages. New plant; excellent working conditions. Write or wire G. H. LAZAN, Room 28 Union Stockyards, Cleveland, O.

BRADLEY HAMMER, BULLDOZER, AND Upsetting Machine Men, Riveters, Buckers, and General Steel Car Men—We can also use about fifty wood car framers, siders, liners, and roofers about Nov. 10. Our prices are right and the men are making good money. No labor trouble. Can guarantee steady work for one year. Come or write quick. THE BARNEY & SMITH CAR CO., Dayton, O.

BODY TRIMMER—APPLY MR. WOLFF, 1006 S. Wabash-av.

BUTCHER—FIRST CLASS, TO RUN HIGH grade market; one with grocery experience preferred; A1 ref. required. Address P B 348, Tribune.

BUSHELMAN—STEADY WORK. Carlton Bldg., Winnetka.

CABINET MAKERS—2, 1 MACHINE MAN and 1 gluer; steady work. Write Paul Horn Cabinet Works, Fort Dodge, Iowa.

CANDY MAKERS — STICK spinners and experienced helpers wanted immediately; good workers; good wages. A. C. MORSE, 210 N. Halsted.

CANDY SPINNERS—HARD, AND HELPers; good wages. E. J. Brach & Sons, 543 N. Franklin-st.

CARPENTERS—APPLY FROST & CO., 522 Broadway, Gary, Ind.

CARRIAGE TRIMMERS—FIRST CLASS, OR upholsterers, for work on new limousine automobile bodies; best of wages paid. Apply to PHIL SENICK, 39th-st. entrance, C. P. KIMBALL & CO., 3900 Michigan-av.

CHAIR CABINET MAKER; ONE WHO IS familiar with setting up chairs and rockers. LUGER FURNITURE COMPANY, MINNEAPOLIS, MINNESOTA.

CHEF—TO WORK NIGHTS; LOOP RESTaurant. Call 14 S. Dearborn-st.

CIVIL SERVICE EXAMINATION, NOVEMBER 11TH, 1916. JUNIOR PHYSICIAN MUNICIPAL TUBERCULOSIS SANITARIUM, GRADE III., DIVISION A. Original Entrance; salary $1,200 to $1,440 per year. Examination in Room 1006, City Hall. Applications must be filed in Room 610, City Hall, not later than 5 o'clock, Friday, November 10th, 1916. Applicants must be citizens of the United States and legal residents of Chicago for one year.

COFFEE ROASTER—FIRST CLASS; PREfer one who understands roasting peanuts; must be sober, steady; references required; good wages. Address P C 161, Tribune.

COLLAR STUFFER AND HAND STITCHer. BROWN & SEHLER CO., Grand Rapids, Mich.

COPPER PLATE ENGRAVER—6152 S. Wabash.

DEXTER FOLDER OPERATOR—THORoughly experienced and competent; steady position; highest wages. Apply at once. R. R. Donnelley & Sons Co., 731 Plymouth-ct.

DENTIST—ALL AROUND OPERATOR. Apply 5 W. Van Buren-st.

DRAFTSMAN—MECHANICAL, BY LARGE manufacturing company, designers with experience in the design of electrical apparatus, particularly switchboards, circuit breakers and control apparatus. Address E T 29, Tribune.

DRAFTSMAN—ELECTRICAL, ON POWER and substation designs and details; good opportunity for technical men with 2 or 3 years' drafting experience. Address O M 456, Tribune.

DRAFTSMAN — FREIGHT CAR, ONE having railway supply experience preferred; good salary to start; excellent opportunity for advancement. Address P B 347, Tribune.

DRAFTSMAN WANTED—AS BEGINNER in architect's office; South Side preferred. Phone Hyde Park 5421.

DRAPERY HANGERS, CUTTERS AND ESTIMATORS; EXPERIENCED; STEADY WORK. APPLY 14TH FLOOR. MANDEL BROTHERS, 1 N. STATE-ST.

ENGINEERS—TELEPHONE. We have several vacancies in our engineering department for men who have had telephone experience and sufficient technical training to write central office equipment specifications. Call at employment office if convenient, or write WESTERN ELECTRIC CO., INCOR., 48th-av. and 24th-st.

ENGINEER — EXPERIENCED, WITH knowledge of elevator machinery; must come well recommended. Address P C 280, Tribune.

ENGINEER—AT ONCE., PHONE CALUmet 2789. Hahnemann Hospital, 2814 Ellis-av.

ENGINEER—HOISTING, LICENSED, ON 10 ton loco. crane; night work. American Bridge Co., 40th-st. and Princeton-av.

FITTERS—ON IRON STAIR WORK. Apply WOODBRIDGE ORNAMENTAL IRON CO., 400 W. Erie.

FOREMAN—ASSISTANT, FOR FOUNDRY; must understand modern methods of molding and cleaning castings. Address E X 30, Tribune.

GORDON FEEDER—$13. LAKE SHORE Publishing Co., Wilmette, Ill.

BAND INSTRUMENT REPAIR MEN—ALL around; 1st class refs.; write. Address P B 338, Tribune.

ICE CREAM MIXER AND FREEZER—Experienced. State experience and references. Address O M 461, Tribune.

INSTALLER AND ASSISTANT REPAIR man, age 18 to 20, some mechanical experience; references; salary $10 to $12. Cincinnati Time Recorder Co., 538 Transportation Bldg.

INSTRUMENT MEN, RODMEN AND CONSTRUCTION INSPECTORS. Civil service examinations now set, the former Saturday of this week, the others later; applications must be filed in advance. South Park Commissioners, 57th-st. and Cottage Grove-av.

INSTRUMENT MAKER, HAVING EXPErience finishing and adjusting levels and transits; good pay; steady position for the man who qualifies; state age, experience and salary expected. Address P B 337, Tribune.

LATHE HANDS. UNIVERSAL GRINDERS. We offer steady work on 8 hour day to competent lathe hands at micrometer work from blueprints; also to several men on Universal grinders. Apply 8 to 10 a. m. ALBAUGH DOVER CO., 2100 Marshall-blvd.

LAUNDRY FOREMAN—A1, CAPABLE OF taking complete charge of finished work dept. Give full particulars. Address P C 246, Tribune.

LAYOUT DRAFTSMEN—FOR AUTOMOBILE ENGINE DESIGN, THREE EXPERIENCED; TO START WORK NOVEMBER 6, 1916; ONLY FIRST CLASS MEN WHO CAN COMMAND HIGHEST WAGES WANTED. APPLY IN PERSON TO W. J. O'MALLEY, 1823 EDISON BUILDING.

LETTERING MAN—WITH ENGRAVING house or agency experience. Apply Rm. 1107 Fort Dearborn Bldg., Saturday a. m. MR. HENOCH.

LINOTYPE OPERATORS—GEORGE HORNSTEIN CO., 75 W. Van Buren-st.

MACHINISTS—1ST CLASS, ALL AROUND MEN; PLANER, LATHE, AND FLOOR HANDS, ACCUSTOMED TO LARGE WORK; ALSO A FEW FIRST CLASS MILLING MACHINE, LATHE AND VISE HANDS ON SMALL, ACCURATE WORK; MUST BE WILLING TO LEAVE CITY; TRANSPORTATION ADVANCED; HIGHEST WAGES AND BONUS. ADDRESS O F 116, TRIBUNE.

MACHINISTS — EXPERIenced, for lathes, Norton grinders, and all around machine work. Day and night work. KISSEL MOTOR CAR CO., Hartford, Wisconsin.

MEN WANTED FOR STEADY WORK In Modern Chicago Factory. Sheet Metal Workers, Solderers, Pipe Threading Machine Operators. Apply 3 p. m. to 5 p. m. Rm. 333 Railway Exchange, 80 E. JACKSON-BLVD.

MAIL ORDER CATALOGUE MEN—THOROUGHLY COMPETENT, WHO HAVE HAD AMPLE EXPERIENCE COMPILING GENERAL MAIL ORDER CATALOGUES; MUST UNDERSTAND EVERY PHASE OF THE CATALOGUE COMPILING; STATE AGE, EXPERIENCE, WHETHER MARRIED OR SINGLE, AND SALARY WANTED; ALL COMMUNICATIONS HELD STRICTLY CONFIDENTIAL. ADDRESS P B 336, TRIBUNE.

MECHANICAL DRAFTSMAN—BY LARGE manufacturing company; designers with experience in the design of electrical apparatus, particularly switchboards, circuit breakers, and control apparatus. Address E T 28, Tribune.

MECHANIC — A1 AUTO, WHO UNDERstands starters, magnetos, engines and carburetors and can furnish references; steady work for a sober man; no other need apply. Address E X 28, Tribune.

MEN—2 FIRST CLASS MEN ON CHASSIS final assembly. Drexel Motor Car Corp., 76th and Wallace-sts.

MINER—ITALIAN, EXP. COAL OR METal; good pay. R. 19, 154 W. Randolph.

OFF PRESSER, EXP. ON COATS; STEADY work, good wages. R. 19, 154 W. Randolph.

OPERATORS—AUTOMATIC PRESS FEEDer, both Dexter and Cross; steady work; highest wages; nonunion. Apply at once, R. R. Donnelley & Sons Co., 731 Plymouth-ct.

PHONOGRAPH MOTOR MECHANIC — A man that has and can make phonograph motors—not a man who has been superintendent of manager, but a practical man thoroughly experienced. State who you have been with, how long, and what position held and previous salary; attractive position for a man who can qualify. Address P 207, Tribune.

PIANO CABINET MAKERS; STEADY work; good wages. Apply STEGER & SONS PIANO MFG. CO., Steger, Ill.

PRESSMAN—LITHOGRAPH, TO LEAVE city; must be capable and steady; union man preferred; give previous employments, references and phone number. Address T 436, Tribune.

PRESSMAN — CYLINDER, THOROUGHLY experienced and competent on best grade of halftone work; steady work; nonunion. Apply at once, R. R. Donnelley & Sons Co., 731 Plymouth-ct.

PRESSER — EXPERIENCED ON LADIES' garment alterations. F. N. MATTHEWS & CO., 21 E. Madison-st.

PRINTER—TO DISTRIBUTE TYPE. 6TH floor, 1315 W. Congress-st.

REPAIR MAN—WHO IS EXPERIENCED on Comptograph Adding Machines, desirous of obtaining permanent position with a New York firm. State age, qualifications, and salary expected. Address Adding Machine Inspection and Sales Co., 203 Broadway, New York.

SHOEMAKERS—ALL KINDS OF EXPERIenced cutting room help wanted. 671 N. Sangamon-st.

STEEL STAMP CUTTER. GOOD WAGES AND STEADY WORK. SUPERIOR STEEL STAMP CO., Cleveland, O.

SUPERINTENDENT — FOR COMPLETE charge of manufacturing small but growing plant making printing machinery; experience in that line preferred; good equipment, good workmen, excellent working conditions; splendid opportunity for ambitious and energetic man. Apply Sunday by phone. G. W. EDWARDS, Harrison 7904, or later by letter, Room 414 Fisher Building.

TECHNICAL MEN. Young men with practical shop experience and an understanding of manufacturing methods. Call at the employment office or write, stating age and qualifications. WESTERN ELECTRIC CO., INCOR., 48th-av and 24th-st.

TECHNICAL HIGH SCHOOL GRADUATE—In large factory, to go on machines with idea of working into an executive position; state age, education, and experience; $12 to start. Address P G 105, Tribune.

TEMPLET MAKERS, PUNCHERS, LAYers Out, Fitters, Riveters, Buckers, Heaters, Shearmen, Benders and Straighteners, Helpers and Laborers—For all departments of Structural Steel Plant. Eight hour day. Good wages. No labor trouble. Permanent employment. MILLIKEN BROS. [Incorporated], Milliken, Staten Island, N. Y. City.

TOOLMAKERS, DIEMAKERS, DIE SINKers, tool designers, all round machinists, specialty machine operators on tool or production work, bench and floor hands, blacksmiths, pattern makers, millwrights, light and heavy sheet metal workers, coppersmiths, brass workers and various other metal trades mechanics—Address with reference, Box 322, Detroit, Mich.

TOOL AND DIE MAKERS—EXPER. ON small work; 60 cents for extra good men. Delta Electric Co., Marion, Ind. Chicago office, 327 S. La Salle-st.

VAMPERS—EXPERIENCED, AND EDGE stitchers on men's shoes; can also use those with power machine experience on leather goods. SELZ, SCHWAB & CO., Superior and Kingsbury.

VEST MAKER. One experienced in making all kinds of alterations on vests and ready to wear clothing can find permanent position at good wages. Apply to shop foreman. Call FOREMAN & CLARK, Northwest Corner State and Jackson.

WANTED—1ST CLASS AUTOMOBILE MEchanic, 2 commercial automobile body builders. Apply 1350 S. Leavitt.

4 MACHINISTS, 1 DIE MAKER, 1 LICENSED ENGINEER, 2 MILLWRIGHTS; STEADY POSITIONS; GOOD SALARY; GIVE REFERENCE. ADDRESS P C 293, TRIBUNE.

Pharmacists.

DRUG CLERK—FOR RELIEF WORK; A1 refs. req.; must live on North Side. OHLSON DRUG CO., 5345 Sheridan-rd.

REGISTERED PHARMACIST — GOOD hours. Address P D 490, Tribune.

Salesmen, Solicitors, Etc.

AN UNUSUAL OPPORTUNITY for a high class, experienced mill supply and machinery salesman. There is no limit for a succesful man who can produce results. Address P B 366, Tribune.

CAN YOU WRITE ACCIDENT INSURance? If so, write us; liberal policies and commissions. Prudential Casualty Co., Indianapolis.

DISTRICT REPRESENTATIVE—We invite correspondence with live, aggressive salesmen capable of presenting the merits of our proposition to business and professional men. This proposition will appeal to men of good address who are well educated [law training desirable] and who have unquestionable selling ability and industry. It will especially appeal to those who believe in selling a strictly meritorious product who want a territory with central headquarters and a permanent and highly remunerative connection. Do not call. Write us about yourself. If your application meets with our approval we will furnish full information. BLACKSTONE INSTITUTE, Transportation Bldg., Chicago.

FORD SPECIALTY AGENTS — TO SELL the A. C. brake for Ford cars. 2047 W. Chicago-av.

MAN — COMBINATION SALES AND MEchanical man for road work; must thoroughly understand motors, ignition, and carburetion; high grade man only need apply; fair salary to start; good opportunity for advancement. Carburetor manufacturer. Address O S 418, Tribune.

MEN—NEAT APPEARING, 25 TO 35, TO travel and sell under the instruction of a manager; experience unnecessary; we teach you salesmanship; a splendid chance to see the world, making some money, and learn a business; salary or commission and drawing accounts for expenses. Sales Manager, 4th floor, 509 S. Wabash-av.

MEN AND WOMEN—50, CHRISTIAN, TO help us deliver and collect for our Christian calendar. Room 708, 22 Quincy-st.

SALESMAN—SINGLE, ABOUT 40 YRS., TO travel Ohio with ex. man making $60 to $75 week; must have ability selling business men; expenses adv. Call forenoon. MR. REED, 220, 508 S. Dearborn.

SALESMANAGER — EXP. CONDUCTING special retail sales; exp. in card writing and advertising, travel. R. 519, 110 S. Dearborn-st.

SALESMEN—HAVING RETAIL CARPET experience, to travel Illinois thoroughly; standard line of linoleum; liberal commission with drawing account; references required. Address P 135, Tribune.

SALESMEN — NEAT APPEARING YOUNG men to represent a large corporation; good opportunity; experience not necessary. Apply 638 Washington-blvd.

SALESMEN—TO TAKE OUT A LINE OF caps in the state of Indiana; exclusive or as a side line. 241 W. Van Buren. Low Gold Cap Co.

SALESMEN—TO SELL SMOKED MEATS, sausages, and lard; must be experienced; wide awake meat men; salary and commission. Address P C 272, Tribune.

SALESMEN — EXPERIENCED; PHYSIcians preferred; to handle attractive product in daily use by physicians and dentists. Address P G 112, Tribune.

SALESMEN — 3, SPECIALTY SALESMEN of unusual mental caliber for work in the loop. 1137 Continental and Commercial Bank Building.

SALESMAN—A HIGH CLASS SPECIALTY; WHO CAN EARN UPWARDS OF $5,000 ANNUALLY SHOULD SEE J. J. MACKAY, 343 S. DEARBORN, FISHER BLDG., R. 317.

SALESMAN—DEPARTMENT STORE CLK. preferred; salary and commission. Call 12 to 1. R. 412, 79 W. Monroe-st.

SALESMAN—CITY, OFFICE SUPPLIES; commission; bond required. LEONARD, 1301 Ashland Block.

SALESMAN—WITH AUTOMOBILE; CASH register, scales, oil storage system experience. 827 Monadnock Bldg.

SALESMEN — SELL NATIONAL ADVERtised household specialty from leads. Call before 10 a. m., after 4 p. m. 709 Fisher Bldg.

SALESMEN—OF HIGH STANDING, TO SOlicit members for exclusive motor club assn. Leads furn. 2204 Michigan-av., Room 9.

SALESMEN—EARN $50 WEEK SELLING collection cabinets to merchants; city or rd. Write or call Sayers Mfg. Co., 20 E. Jackson.

SALESMEN—AUTOMOBILE, CAPABLE OF earning $5,000 a year. 1462 Michigan-av. Losier Motor Co. of Illinois.

SALESMEN — EXP. STOCKS; GOOD INducements. Call 1111 Rector Bldg.

WANTED—MALE HELP.
Salesmen, Solicitors, Etc.

SALESMEN for one of the best subdivisions on the Southwest Side, on which we will put an advertising campaign, beginning soon. We will know next week who our next president will be and real estate will be the money getter. Experience in real estate not necessary, as we teach you. All or part time. Good commissions. Address P D 470, Tribune.

SALESMAN—YOUNG MAN, HIGH SCHOOL education, unmarried, to travel for local corporation; must be able to leave city at once and to finance self to extent of $50; state age and full particulars; this is an exceptional opportunity for a young man desirous of becoming a traveling salesman. Address P D 496, Tribune.

SALESMEN — STRICTLY TEMPERATE, well dressed single men, to travel with manager, working small towns; experience unnecessary; salary and commission; splendid opportunity for men of character and ambition. Ask for sales manager, 4th floor, 509 S. Wabash-av.

SALESMEN—HIGH CLASS, EXP. IN THE sale of stocks, bonds, or real estate; men with ability and capable of earning upward of $100 per week; leads furnished. Call and see Sales Manager at 506-4-5 Boyce Bldg., 30 N. Dearborn-st.

SALESMEN—10 WELL DRESSED SINGLE men, over 25, to travel Central States with manager for old established house; permanent position with advancement; experience unnecessary; leave city immediately; expenses advanced. See MR. JOHNSON, Suite 7, 1554 Ogden-av., corner Madison-st.

SALESMAN—RELIABLE AND CAPABLE, to sell stock in an Illinois corporation; must have first class references to be considered and must be acquainted in Chicago; promoters need not apply. In answering give age and at least two references. Address P 96, Tribune.

SALESMAN—HIGH CLASS MAN, COLLEGE training preferred, ambitious and able to develop subscription book salesmen; character and force absolutely necessary; must be willing to start at bottom; unlimited opportunity. Address KING, RICHARDSON CO., 2201 Prairie-av.

SALESMAN WANTED—FOR RICH CLEAR CLAY LOAM CLOVER LANDS; easy terms in our co-operative settlements near Crandon, Forest county; references required. Apply to Pero-Ola Land Company, 200 Main, Crandon, Wis.

SALESMAN—IN EVERY CITY. YOU DO not have to be a salesman to make $100 weekly. New Auto Co. wants you to sell its shares; liberal commission; no advances; one year steady work to the right men. Room 1328 Consumers Bldg.

SALESMEN—2, HIGH GRADE, BY NAtional concern, for Chicago; good permanent place for hustlers who can get results; no others wanted; big commissions. See Mr. Johnson, 304-316 Michigan Boulevard Bldg., today, 9 to 11 a. m.

SALESMAN — STOCK, NEW HALF-TON truck to sell under $500 now being formed. Demonstrators on exhibit in few days. Opportunity unequaled for quick returns by interesting your clients at present low price of shares. Inquire 916 Westminster Bldg.

SALESMAN—A COMPETENT MAN TO DEliver and collect out of city; must furnish $250 real estate bond; position worth $80 to $125 and expenses per month on a commission basis. See MR. CALLAHAN, Suite 7, 1554 Ogden-av.

Salesmen—Story of War. Advertising campaign producing enormous quantity. Coupon replies. Unusual opportunity for high class man. H. C. COX, 631 Webster Building.

SALESMEN—I CAN USE 2 FIRST CLASS salesmen; high grade prop. and quick money getter; if you have had selling exp. and feel you can make good after being shown how, and ready to begin work at once, see SALES MGR., 117 N. Dearborn, R. 707, 10 to 1.

SALESMAN—ACQUAINTED WITH LOCAL architects and builders; one who is familiar with mechanical equipments; commission proposition with drawing account; give past experience. Address O K 396, Tribune.

SALESMAN — TO SELL A HIGH CLASS medical journal to physicians; must be capable of earning at least $10 a day; experienced subscription man preferred. Address O J 171, Tribune.

SALESMEN—WHO HAVE MADE GOOD in specialty lines; salary and commission. Apply by letter only, stating age, experience, and references. Cincinnati Time Recorder Co., 538 Transportation Bldg.

SALESMEN—STOCK, TO SELL STOCK OF rubber tire and tube company, with real assets, officered by Chicago bankers and business men; leads furnished; commission basis only. Address P E 557, Tribune.

SALESMEN—HIGH GRADE, FOR MAchinist and mill supply; only live wires who can get results will be considered; city and suburban territory. Address P B 368, Tribune.

SALESMAN—GOOD, CITY, ON COMMISsion basis; excellent chance; give phone and references. Address P 240, Tribune.

SOLICITORS—WE ARE OPENING A BIG campaign throughout the city and state; can use 15 solicitors; can make $8 to $10 a day; road expenses paid. Apply 8 a. m., 30 N. Dearborn, Room 512.

SOLICITORS—FOR GOOD PAYING HOUSE to house proposition. Call 434 Marquette Building.

SOLICITORS—LIVE; WE CAN USE 5; OUR proposition good for $50 a week; no time for has beens. Address O C 226, Tribune.

SUCCESSFUL SALESMAN or man with selling ability, over 25; good opening for experienced specialty man; sale backed with heavy advertising; live leads, liberal commissions and drawing account. Exclusive territory and good future. 917 Manhattan Bldg.

Agents.

AGENTS—XMAS AND NEW YEAR CARDS, beautiful in color and design, $5 per 1,000, 60c per 100; dime for ten sample cards. Automatic gas lighters, for artificial gas only; Radium lighters, metal handle, $6 per 100, sample 10c. Presto Lighters, wood handles, $3 per 100, sample 15c; other big sellers. MILLS & MILLS, 802 Fisher Bldg., Chicago.

$7,500 ACCIDENTAL DEATH, $30 TO $50 weekly, accident and sickness; men and women accepted; all occupations; premium $10 a year; half benefits, $5; large commissions to agents. NATIONAL ACCIDENT SOCIETY, 320 Broadway, New York. Established 1885.

HILMER'S SEALING BOOKS—ENTIRELY new; needed in every office and home; sells on sight; fine proposition to hustler agents. Address T 430, Tribune.

WRITE FOR FREE 17 PIECE ALUMINUM kitchen outfit. General Utility Sales Co., 400 Hartford Bldg., Chicago, Ill.

MANAGER AND ORGANIZER — IN EACH large city. Address LOMAX BOILER COMPANY, Lomax, Ill.

200 PER CENT PROFIT SELLING THE new indoor clothes line reel. EVANS MFG. CO., 608 S. Dearborn-st., City.

Miscellaneous.

MAN—YOUNG, WITH AUTOMOBILE EXperience, for stock room; good opportunity for advancement; in answering state age, experience, and reference. Address P C 151, Tribune.

MAN—YOUNG, TO SLICE HAM BY MAchine, in our meat dept. Apply Meat Dept., John R. Thompson Co., 350 N. Clark-st., 5th floor.

MEN—TWO, 18 TO 25, HIGH SCHOOL OR college preferred; $52 upwards to start; rapid advancement. MR. GRAHAM, Friday, 9 to 11, Room 300, 333 S. Dearborn-st.

PORTER—WHITE MAN OF GOOD REPUtation, sober and industrious; give experience and references. Address O M 443, Tribune.

HOUSEMEN—2; ONE MUST BE ABLE TO handle trunks and wash windows; one experienced with vacuum cleaning. Hotel Grasmere, 4621 Sheridan-rd.

MEN—2; YOUNG; NOT UNDER 25 YEARS of age; must know city and furnish bond. To deliver premiums. Collier's Weekly. 632 Webster Bldg.

MEN—SEVERAL STEADY, INDUSTRIOUS young men, 17 to 20 yrs., for blue print shop; experience not necessary; good chance for promotion. 336 Plymouth-pl.

TEAMSTER — ONE EXPERIENCED ON plumbing wagon; must understand city; married man preferred. J. McLaughlin. HARRIS BROS. CO., 35th and Iron-sts.

MAN—IN STOCK ROOM, ALSO YOUNG man for shipping room. CHARLES NOVAK & SON, 1654 Blue Island-av.

ORDERLIES—2; FOR WARD WORK. Michael Reese Hospital, 29th-st. and Ellis-av.

WATCHMAN—NIGHT; SOBER AND REliable; give experience, references, and salary expected. Address P B 383, Tribune.

CROCKERY AND GLASSWARE PACKERS and Order Selectors—Experienced. Apply Pitkin & Brooks, 10 E. Lake-st.

CANDY HELPERS—PAID WHILE LEARNing profitable trade; promotion. Apply Martin Dawson Co., 1520 S. State-st.

PORTER—YOUNG MAN, TO DO CLEANing and delivering; references. 800 Tower-ct.

COLLECTOR — SINGLE YOUNG MAN; must leave city; bond required; salary and commission. Apply Room 314, 333 S. Dearborn.

MEN—50, ABLE BODIED, TO SHOVEL salt; steady work all winter. Apply Morton Salt Co., Foot of South Water-st.

MAN — BRIGHT, YOUNG, ATHLETIC build, about 22, to act as usher. Wallace System, 178 W. Jackson.

GROCERY SHIPPERS — EXPERIENCED. See Shipping Superintendent, FRANKLIN MacVEAGH & CO., Lake and Market-sts.

MEN—20, ABLE BODIED, TO SHOVEL salt; steady work all winter. Apply Morton Salt Co., Blue Island-av. and Hoyne-av.

YOUNG MAN—FOR CITY SALESMAN; EXcellent opportunity for immediate advancement; starting salary $8. 846 Marquette Bld.

MAN—STRONG, TO ASSIST SHIPPING clerk. Main floor, 319 W. Randolph.

LABORERS—69th and Indiana-av.

LABOR—UNION ON BUILDING; MASON contractor. L. Dubin, 6141 S. May-st.

MEN—TEMPORARY WORK, 20C AN HOUR, pay every night. 3035 W. Lake-st.

LABORER—SWEDISH MAN WITH SOME mining exp. R. 19, 154 W. Randolph.

HOUSEMAN—BOARDING HOUSE, $40 AND board. 4038 Sheridan-rd.

MEN—50, SCRAP IRON YARD; STEADY work, $2.50 day up. 3182 Archer-av.

MEN—50, SCRAP IRON YARD, STEADY work, $2.50 day and up. 1150 S. Washtenaw.

WANTED—MALE HELP.
Miscellaneous.

SEARS, ROEBUCK & CO. MEN YOUNG MEN BOYS WANTED FOR MERCHANDISE AND SHIPPING DEPARTMENTS. EMPLOYMENT DEPARTMENT OPEN ALL DAY. HOMAN & ARTHINGTON OR RM. 1306 MALLERS BLDG., NUMBER 5 S. WABASH-AV. SEARS, ROEBUCK & CO.

YOUNG MEN FOR INSPECTION WORK. Good opportunities for several young men, 18 to 25 yrs. of age; rapid advancement for those who are alive and want steady employment. Experience Not Necessary. Western Electric Co., Inc. 48th-av. and 24th-st.

WAREHOUSE MEN. We can use a number of warehouse men, 30-40 years of age. Must be physically able to handle heavy cases. Permanent position. Employment dept. open all day. BUTLER BROTHERS, RANDOLPH-ST. BRIDGE.

MEN—A BIG CORPORATION HAS SEVeral openings for young men in its promotion department, these vacancies caused by advancement of men from the ranks to positions of responsibility; men desired should be over 20 and under 35, have good clean record, and be willing to give their undivided attention and conscientious service. Apply 1827 Washington-blvd.

MAN—ELDERLY, TO WORK IN STOCK. CHAS. A. STEVENS & BROS., STATE-ST., NORTH OF MADISON.

MAN AND WIFE—SWEDISH, ON STOCK farm, near [illegible], with no children; good, fast workers; [illegible] must be economical, neat, and good cook; man good milker; salary $50 per month; ages not over 35. Address O M 460, Tribune.

MINISTERS AND TEACHERS—SPLENDID proposition; $150 to $250 per month; good weekly drawing acct. and R. R. fare. G. H. STINEBACK, 10th fl., 205 W. Monroe-st.

HOUSEMAN—BUTLER — MUST UNDERstand washing automobile and steam heat; city reference; none but experienced need apply. Address P C 325, Tribune.

Help Wanted with Investment.

MAN—GOOD; WILLING WORKER; TO refill machines and collect from same; experience not necessary; investment required; employment congenial. Business established; investment high class. Write or call on D. D. DICKSON, 1307 Lakeview Bldg., Chicago.

YOUNG MAN WANTED WITH $3,000 AND services, to manufacture new, useful auto accessory; patented; principals only; no agents. Call 2968 Indiana-av. D. M. AVERY.

Employment Agencies.

HIGH GRADE MEN—HERE IS A CHANCE. To get that ideal position. Sr. Acct., $175; Priv. Secy., $100; 3 Bkkprs., $12-$20; 4 Boston Ledgermen, $60-$75; Steno., $75; excellent chance for salesmanship; 3 Stenos., $15-$18; Map Draftsmen, $75; 6 Gen. Clerks, $15; good firms, 3 Clerks, $12; 6 Jr. Clerks, $10; limited exp. will do. BOYS—We have 10 openings, $30-$35 mo.; very good firms. REGARDLESS of your experience, get in touch with us AT ONCE. We are having a number of calls every day for high grade office people. NO REGISTRATION FEE. GLADER AGENCY, Room 315 Women's Temple, 108 S. La Salle-st. Franklin 1914.

BOOKKEEPERS, 3 EXPERIENCED MEN. $15-$25 per week.

DRAFTSMEN, all kinds, mechanical, structural, etc., $100-$135 per week.

TRACERS, 4, $15 up.

H. H. HARRISON & CO., High Grade Men, 807 Association Bldg., 19 S. La Salle-st.

CORRESPONDENT AND GENL. OFFICE Man, $1,200-$1,500; Bookkeeper, $900-$1,300; Cost Man, $1,040; Head Shipping Clerk, $20-$22; Stenographers, $12-$20; Office Clerks, $50-$75; Typewriter Bill Clerks, $12-$17; Ledger Clerks, $15-$18; Stock Clerk, belting, $15-$17; Extender, $14; R. R. Clerks, $60; Boys and Junior Clerks, $6-$10. Merchants' Cler. Exch., 912, 133 W. Wash.

OFFICE M'G'R, GOOD AT FIGS., $18; SUPT., out of city, take charge of men, $150 mo.; Und. Biller, $15; Steno., $15; Bkkpr. and T. W. So. Side, $15; Packers, 2, $15; Order Filler, $12; Man, 50, for office, $12; Timekeeper and Cost, $18; Stock Man, $14; R. R. Payroll and Tk., $20; Stock Office, 4, $10; Ledger, 2, $15. KING'S AGENCY, 29 S. La Salle-st.

BOOKKEEPERS AND CLERKS, $15; STEnographers, $12-$15; Stock Clerk, $9; Junior Clerks, $8-$10; Office Boys, $6-$7. RAILWAY EXCHANGE EMPLOYMENT BUREAU, Suite 451, 80 E. Jackson-blvd.

PRACT. EXP. FOREMAN, WOOD TOY good future; Dfts., $30; Sales Mgr., $300; Supt. cabinet wks., $200; Stoker, Dfts., $125; Chemist, $90; Foreman Motor Wks., $2,500; Fdy. Supt., $2,000. EFFICIENT SERVICE CO., 544 Monadnock Blk., 53 W. Jackson.

COUPLES FOR PRIVATE FAMILIES, carpenters, janitors, porters, housemen, waiters, etc. NIELSEN'S EMPLOY., 4th floor, 143 N. Dearborn.

STENO., $75; BKKPR., $18; R. R. CLKS., shippers and packers, Jr. clks., $10. Commercial Service Bureau, 1116, 105 S. La Salle.

WANTED—MALE HELP.
Employment Agencies.

EVERY POSITION LISTED ACTUALLY OPEN. ADVTG. WRITER, pianos, $1,300-$1,800; Advtg. Rate Man, $1,040-$1,300; Copy Writer, $1,800-$2,500. CORRESPS.—Electrical, $900; Bldg. Material, $1,200; M. O. Collections, $900-$1,200; Service Corresps., $780; Complaint, $1,500. MANAGERS—Theatrical, $2,000-$2,500; Furn. Warehouse; Traffic, $1,300; 2 Window Trimmers, $1,800-$2,500; Retail Hardware Partner; District Mgr., autos, $1,800; Typewriter Dept. Mgr.; Stock Food Man, $2,000 up; Cereal Plant Asst. Genl. Mgr., $1,500-$1,800; Grocery Store Mgrs.; Branch Piano Store Mgr., $5,000; Aeroplane Genl. Mgr.; Wagon Factory Mgr., $1,800-$2,500; Teacher, $900-$1,200. SALES MGRS.—General Sales Mgr., implement or fertilizer experience, $10,000-$12,000; Insurance, $3,200; Stocks and Bonds, $5,000; Talking Machines; Gas Stove Appliance; Aeroplane; Cloak Dept.; Household Goods. ACCTS., BKKPRS.—Senior Acct., $1,500-$2,000; 5 Bkkprs., $1,500; 6 Bkkprs., $1,300; 7 Bkkprs., $120; Acct., $1,800-$2,100; Insurance Acct., $900; Pay Roll Auditor, $1,200-$1,300; 7 COST ACCTS., $1,020-$3,000; 3 Office Mgrs., $1,500-$2,000; 2 Bkkprs., $20; 3 Bkkprs., $18; Bkkpr.-Stenog., $12, board; Boston Ledgerman, $12-$14; Statistician, $18. CLERKS—Typist, $15; Statement Clk., $10-$11; Head Messenger, $12; Savings Teller, $14; Machine Biller, $63.30; Rem. Bill., $12-$14; Asst. Shpg., $12-$15; Furniture Shpg., $15-$20; Factory Clk., $15-$20; Chief Clk., $18; Stationery Buyer, $18; Good Penman, $12-$15. SALESMEN—Pianos; Builders' Hardware; Brick; Cream Separator; Metal Furniture; Retail Hardware; Solicitors; Butterine; Lighting Fixtures; Typewriter; Oil; Furniture; Technical; Printing; Advtg.; Auto Accessories; Auto Trucks. 28 STENOGRAPHERS, good salaries, good positions. SUPTS.—Mfg. Plant, $2,500 up; Auto Supt., $10,000; Sheet Metal, $1,500-$1,800; Auto Production; Asst. Shop Supt.; Auto Inspector Supt.; Master Mechanic. FOREMEN—Pipe Organ Tuning; Cabinet; Drop Hammer; Fdy.; Motor Assembly; Wagons; Sheet Metal; Night Foremen; Tool Room. ESTIMATOR—House wiring. ENGINEERS—Automobile Efficiency; Implement; Mech. and Production, $1,500-$2,600; Mech. [caterpillar tractor]; Asst. Power House Constr., $900-$1,020; Mining, $4,000; 4 Licensed Steam Engrs.; 3 Sheet Metal Layout Men, $1,200-$1,800. 14 DRAFTSMEN, all kinds. 3 TOOL DESIGNERS, $1,200-$1,800. MISCL. TECHNICAL—Auto Mechanic, 35c-40c; Cream Separator Mechanic, $10-$12; 2 Asst. Electricians; Ammunition Visual Inspectors; 8 Electrical Construction Men, 42½c; Stove Man, $15-$18; Mechanical Inspector, 40c; Night Inspector, 40c; 2 Mechanical Repairmen, 35c-37½c; Electrical Action Player Expert. Costs nothing to talk it over. You can't lose. BUSINESS MEN'S CLEARING HOUSE, 1408 Republic Bldg., State and Adams. Harrison 7027.

VISIT THE "A. R. B." AND REGISTER FREE. Vacancies at the American Railway Bureau today for: Cost Accountant and Bookkeeper, $150; Chief Clerk, purchasing department, $125; Cost Accountant, $110; Live Wire Salesman, $85; Cost Accountant, $85; Mercantile Reporter, $80; Live Wire Collector, with installment experience, $80; Freight Rate Clerk, $80; Telephone Tracing Clerk and Solicitor, $60; 3 Local Freight Office Clerks, $60-$70; File Clerk, $50; General Office Man, flour milling company, $70-$80; Auditing Clerk, $75; Junior Salesman, wholesale shoes, $12-$14; Grocery Clerk, $18-$20; 10 Auditing Clerks, various firms, $50-$65; 5 Ledger Clerks and Assistant Bookkeepers, $15-$18; Bank Clerk, with transit experience, $70; 12 Junior Clerks, various firms, $35-$45; Advertising Writer, technical education, $100. STENOGRAPHERS—Legal and Credit, $90-$100; Transportation, $80; Railroad, $70-$80; Junior Stenographer, $50-$60; 8 Typists and Machine Billers, $15-$18. TECHNICAL—Junior Chemist, $12-$15; 4 Draftsmen, $85-$125. For your own sake, investigate today. AMERICAN RAILWAY BUREAU, [Chicago's Greatest Employment Bureau], R. 1131 Lumber Exch., 11 S. La Salle.

THE ENGINEERING AGENCY, INC. ESTABLISHED 24 YEARS. OFFERS POSITIONS IN ENGINEERING AND DRAFTING, in Civil, Mechanical, Chemical, Architectural, Manufacturing, and Structural Lines. SOME OF TODAY'S OPENINGS.

Mech. Draftsman, for automobile specialty work in Wisconsin; permanent; start at once	$100
Erecting Engineer, oil tank stations	125
Draftsman, general construction, for work at smelter, West	150-175
Appraisal and Efficiency Engineer	125-160
Sales Engineer, power plant equip.	150
Heavy Die Designer	200
Map Draftsman, expert	$125-150
Arch. Tracer, South Side	50
Arch. Engr'g Draftsman	90-125
Chemists, 2	75-100
C. E. Draftsman, Jr.	75
Munic. Engr. & Dftsm.	90
Mine Transitman, Dftsm. & Rodmen	50-80
Railroad Draftsman, M. of W., 2	80-95
R. R. Dftsm., M. of W. & Val.	75-100
Bridge Dftsm., steel and concrete	100-125
Struct. Checker, $150; Detailer	125
Appraisal Engineer	100-125
Arch. Dftsm., residence exp.	100-150

1662 Monadnock Block.

YOUR POSITION SECURED AT ONCE. NO REGISTRATION. NO WAITING. HUNDREDS OF JOBS.

Chefs	$18-$20	Millwrights	$18-$20
S. O. cooks	$14-$16	Night engrs.	$20-$21
Kitchenmen	$10-$12	Engineer	$100, r. b.
Rest. porters	$9-$12	Carpenters	$3-$3.50
Housemen	$30-$50	Drill press	20c-25c
Bus boys	$8-$10	Punch press	25c-30c
Waiters	$10-$14	Lathe mach.	30c-50c
Hotel 2d cook	$60	Handy mach.	$20
Kitch. porters	$40-$45	Rep. mach.	$18
Hosp. orderly	$30-$40	Electricians	40c-50c
Laundry washer	$18	Woodworkers	35c-37c
Elevator men	$40, b.	Carp. helpers	25c-30c
Coub. porters	$12-$15	Auto repairs	25c-40c
Lunchmen	$10-$12	Learn trades	$9-$12
Auto washers	$15-$18	Lathe, lt. exp.	25c
Del. boys	$9-$12	Shop boys	$10-$12
Auto polishers	$15-$18	Hand screw	32c
Drivers	$15-$18	Coal pass's	$2.50-$2.75
Saloon porters	$12-$15	Factory carp.	$3
Farm hands	$35, r. b.	Blacksmiths	$16-$18
Office man	$15-$17	Lic. fireman	$20
Bookkeeper	$15-$20	Diemaker	40c-50c
Rec. clerk	$15-$20	Assemblers	25c-30c
Ship. clerk	$15-$20	Bench hands	25c-40c
Collector	$12-$15	Steamfitters	$3
Asst. bkkpr.	$12-$15	Cabinet makers	45c
Packers	$12-$15	Boring mill	37c
Baggagemen	$60-$65	Engineer	$60, r. b.
Express Co.	$60-$70	Firemen	$60-$80
Nor. janitor	$65-$75	College men	$70-$90

LA SALLE AGENCY, 166 N. LA SALLE-ST.

YOUR POSITION GUARANTEED STEADY. GOOD JOBS IN ALL LINES. START WORKING TODAY.

Chefs	$18-$26	Electrician	35c-50c
Houseman	$25-$40	Engineers	$15-$25
Bellboys	$20-$25	Firemen	$15-$21
Elevator	$25-$50	Engineer	$70 R. B.
Yardman	$35-$40	Auto. mech.	40c-50c
Kitchen men	$8-$10	Millwright	$3.75
Night cook	$12-$14	Handy man	$70
Laundrymen	$12-$15	Plumber	$70
Coffee man	$9-$10	Mach. helpers	$14-$16
S. O. Cooks	$12-$15	Bench hand	40c
Pantrymen	$45-$50	Factory mach.	30c-35c
Saloon porters	$12-$14	Assemblers	25c-30c
Lunchmen	$14-$16	Lathe, some exp.	30c
Teamsters	$18-$21	Drill press	25c-30c
Auto washers	$18-$22	Punch press	25c-30c
Auto polishers	$15-$18	Milling mach.	40c
Jr. Clerks	$10-$12	Hand screw	30c-35c
Shipping Clk.	$12-$15	Learn trades	$9-$10
Bookkeeper	$15-$18	Farm hands	$30-$35
Rec. teller	$15-$18	Carp. helpers	25c-30c
Statement ck.	$15-$18	Shop boys	$8-$10
Comb. porter	$14-$15	Repairmen	$18-$20
Store porters	$12-$14	Stock clerk	$15
Baggagemen	$60	Office janitor	$52.50

WASHINGTON EMPLOYMENT AGENCY, 175 W. WASHINGTON-ST.

NO JOB, NO PAY.		NO JOB, NO PAY.	
Chef	$18-$20	Engineer	$18-$25
Sec. cook	$10-$12	Firemen	$15-$19
Hotel chef	$50, r. b.	Electrician	40c-50c
Houseman	$30, r. b.	Bench hands	35c-40c
Orderly	$30-$40, r. b.	Drill press	25c-30c
Bellboy	$20-$30, b.	Punch press	25c-30c
Busboy	$25-$40, b.	Lathe hands	38c-41c
Dish washers	$8-$10	Steamfitter	33c-37½c
Saloon porter	$12-$14	Carpenter	40c-50c
Lunchmen	$14-$15	Fact. carp.	$15-$18
Win. washer	$15	Assemblers	25c-30c
Janitor, factory	$16	Hand screw	28c-35c
Auto washer	$18-$20	Milling mach.	35c-38c
Auto polisher	$12	Auto repairs	$20-$25
Store porter	$12	Learn trades	$10-$12
Elevator	$10-$12	Factory men	$12-$15
Bartender	$12-$14	Warehouse	$12-$16
Garage man	$16-$18	Cabinetmaker	$15-$18
NO JOB, NO PAY.		NO JOB, NO PAY.	

MORRELL AGENCY, 172 N. LA SALLE-ST.

BKKPRS. AND CLERKS. STENOGS. AND BOYS. Every position listed actually open. 175 BOYS, $5-$8, with and without experience. Office Utility Man, $12; 9 Clerks, good at figures, $12; 3 Clerks, $15-$18; Clerk, suburb, $15-$18; Corresp., $15-$18; Bkkpr.-Typist, $15-$16; Ledgerman, $15; 14 Clerks, $10. STENOG., $30-$85; 2 Stenogs., $15-$18; Biller, $63.50; Biller, $10; 6 Typists, $8-$14. Costs nothing to talk it over. You can't lose. NO REGISTRATION FEE on positions under $12. CRAIG AGENCY, 1324 Republic Bldg., State and Adams. Harrison 7027.

OUR WORTH-WHILE SERVICE. A personal chat will show you! Executive, Sales, Technical, Clerical Men. CENTRAL Y. M. C. A. DEPARTMENT Suite 301, 19 So. La Salle-st. Open from 8 a. m. to 8 p. m.

Free Typewriter Employm't Bureau

STENOGRAPHER—RAILROAD EXPERIence preferred; permanent; rapid advancement; $15; 3 stenographers, experience not necessary, $9-$12. Oliver Typewriter Co., 167 N. Dearborn.

BILLER—YOUNG MAN WITH EXPERIence who can do extending, for loop position; $12-$15. Underwood Typewriter Co., 27 S. Wabash.

TRADE SCHOOLS.

YOUNG MEN, LEARN THE AUTOMOBILE BUSINESS. We teach construction, repairing, and driving. Six to eight weeks. Instruction in Acetylene Welding, Knight Engines, Vulcanizing, Electric Starters, and Automobile Salesmanship. COURSES, $35, $50, $60, $75, $150. 1519-1521 Wabash-av., Chicago.

LEARN A BIG TRADE NOW. ELECTRICITY, DRAFTING, PLUMBING, BRICKLAYING. DAY OR EVE. Taught by actual practice; positions secured. Coyne Schools, Ph. Randolph 2000. 49 E. Illinois-st.

BECOME A MASTER GARMENT CUTTER—Finest trade; pays $25-$75 week; day-eve. inst. Master Designing School, 118 N. La Salle.

LEARN BARBER TRADE—EVERYTHING modern. Tri-City Barber Co., 319 S. State.

TRADE SCHOOLS.

SALESMEN — EXPERIENCE UNNECESsary. Write or call for particulars and large list of openings. Earn $100 to $500 a month while you learn. Natl. Salesmen's Training Assn., Suite 441 Monadnock Block, Chicago.

WANTED—FEMALE HELP.
Stores and Offices.

A FEW YOUNG WOMEN FOR LONG DISTANCE TELEPHONE WORK. PERMANENT EMPLOYMENT. WAGES ABOVE THE AVERAGE. 18 to 22 years of age, with at least a grammar school education. A good profession. Complete course of instruction given, during which salary is paid, with steady advancement. Luncheon served without cost to the employes and every attention paid to welfare. MISS WESTBY, Room 54, 230 W. Washington-st.

ADDRESSERS. Temporary or permanent positions. No home work. SEARS, ROEBUCK & CO.

ASSISTANT BOOKKEEPER AND STENOGrapher—25 to 35 years; hours 8 to 5:30, every other Saturday off at 1; salary to start, $55. JOHN R. THOMPSON CO., 350 N. Clark-st.

ASSISTANT BOOKKEEPER—YOUNG LAdy, 18 to 20 years of age; state age, experience, and salary expected. Address Y 124, Tribune.

BILLING CLERK FOR WEST side office. Good salary and prospects for advancement. Give experience and references. Address P B 197, Tribune.

BOOKKEEPER AND STENOGRAPHER—Must be accurate, competent on statements and have experience, to assume charge; state past experience, salary expected, etc. Address P G 116, Tribune.

BOOKKEEPER — FOR CREDIT OFFICE; ONE WITH DEPT. STORE EXPERIENCE PREFERRED. L. KLEIN, HALSTED, 14TH AND LIBERTY-STS.

BOOKKEEPER AND STENOGRAPHER—D. e., lady, experienced; So. Water-st. pref. Address Y 101, Tribune.

CASHIERS. ROTHSCHILD & COMPANY. WE REQUIRE THE SERVICES OF GIRLS 16 YEARS OF AGE AS CASHIERS AND INSPECTORS. PERMANENT POSITIONS. APPLICATIONS RECEIVED EMPLOYMENT OFFICE, 8:30 A. M. STATE, JACKSON, VAN BUREN.

COMPTOMETER OPERATORS. ROTHSCHILD & COMPANY. WE REQUIRE THE SERVICES OF COMPTOMETER OPERATORS; DEPARTMENT STORE EXPERIENCE PREFERRED; PERMANENT POSITIONS WITH EXCELLENT CHANCES FOR ADVANCEMENT TO THOSE WHO QUALIFY. APPLY AUDITING DEPARTMENT, 9TH FLOOR. STATE, JACKSON, VAN BUREN.

ELLIOTT-FISHER OPERATORS. We need several operators, posting experience desirable but not necessary; light, pleasant office; rapid advancement, according to ability. Close Saturday 1 o'clock. STRAUS & SCHRAM, 1105 W. 35th-st.

ELLIOTT FISHER OPERATOR. An opportunity for good operator to learn special work; permanent position. WESTERN ELECTRIC CO., INCOR., 48th-av. and 24th-st.

FILE CLERK—IN SOUTH SIDE OFFICE; want girl who has worked for a mail house filing cards in index department; very pleasant office and big chance for advancement; salary to start $7 to $8 weekly. Address O S 358, Tribune.

GIRLS WANTED — FOR picking orders in general merchandise house; no experience necessary; good salaries; steady positions. We close Saturdays at 1 o'clock. APPLY AT ONCE. JOHN MAGNUS & CO., 1089 W. 35th-st.

GIRLS. To learn to operate Underwood typewriter. We will add a few more high or grammar school graduates to our Underwood typewriting class course free. Good position with advancement when qualified. No experience necessary. Apply by letter only. BUTLER BROS. Randolph-st. Bridge.

GIRLS. Bright, 17 years of age or over, for general office work; high school or grammar school graduates preferred. No experience necessary. Reply by letter only. BUTLER BROS., Randolph-st. Bridge.

GIRLS—100, FOR FOLDING AND ENCLOSING CIRCULARS. STRAUS & SCHRAM, 1105 W. 35TH.

GIRLS—16 TO 18 YEARS OLD, WHO CAN WRITE WELL, FOR VARIOUS POSITIONS. CHARLES A. STEVENS & BROS., STATE-ST., NORTH OF MADISON.

GIRL—ABOUT 16 YEARS OLD, TO OPEN mail in pleasant office on South Side [not downtown]. You can advance to better position; salary to start $6 weekly; good chance for ambitious girl. Address O M 331, Tribune.

GIRL—FOR OFFICE, NEAT APPEARING, who has had experience handling figures, preferably in ledger work; temporary position; $9 per week. Apply WELSBACH CO., 633 Washington-blvd.

GIRL—16 TO 17, VERY NEAT, BRIGHT, respectful; very light office work; use typewriter; good references. Address P C 140, Tribune.

GIRL—FILING AND GENERAL OFFICE; good opportunity for promotion; protestant preferred. BEACON FALLS RUBBER SHOE CO., 208 S. JEFFERSON.

GIRL—IN LAW OFFICE; TO ANSWER telephone; opportunity to use typewriter; $4 week. 620 Reaper Block.

GIRL—FOR OFFICE WORK; MUST BE able to use typewriter; salary $5. Address O L 450, Tribune.

GIRL—BRIGHT, TO HELP IN SLIDE DEpartment; experience not necessary. McIntosh Stereopticon Co., 30 E. Randolph.

GIRL—FOR OFFICE; MULTIGRAPH; NO experience; $7. 537 S. Dearborn, Rm. 1103.

GIRL—EXPERIENCED, TO CLERK IN delicatessen bakery. 4637 Broadway.

GIRLS—FOR ADDRESSING BY HAND. Auto Parts Co., 567 W. Jackson.

WANTED—FEMALE HELP.

Stores and Offices.

GIRLS—TO LEARN TO BE Cashiers and Inspectors.
8th grade or high school graduates preferred.
Girls for Clerical Work.
Girls for Auditing Dept.
Errand Girls.
Those under 16 years of age bring school certificates.
These positions are permanent and offer good opportunity for advancement.
Apply 14th Floor.
MANDEL BROTHERS,
1 N. State-st.

GIRLS.
ROTHSCHILD & COMPANY.
WE REQUIRE THE SERVICES OF GIRLS, 16 YEARS OF AGE, FOR POSITIONS IN OUR AUDITING DEPARTMENT; NO EXPERIENCE NECESSARY; GOOD SALARIES; PERMANENT POSITIONS, WITH EXCELLENT CHANCES FOR ADVANCEMENT TO THOSE WHO QUALIFY.
APPLY AUDITING DEPARTMENT,
9TH FLOOR,
STATE, JACKSON, VAN BUREN.

GIRLS—WE HAVE VACANCIES FOR A NUMBER OF GIRLS, 16 TO 20 YEARS, TO WORK IN OUR VARIOUS OFFICES. APPLY SUPTS.' OFFICE, 9TH FLOOR, MARSHALL FIELD & CO., RETAIL.

HELP WANTED.

Montgomery Ward & Co. have permanent, well paying positions for those girls who wish to learn a worth while business.

The salary is liberal and the hours reasonable, and advancement is given as soon as your work merits it.

Meals are served at cost. Merchandise is sold to employes at a liberal discount from regular price.

Transportation is excellent. All elevated express trains stop at Chicago-av. South Side people will find the service especially good. The same chance to secure a seat going to work as any and always a seat going home.

SURFACE SERVICE:
Chicago-av.
Larrabee-st.
Southport-av.
Riverview Line.
Sedgwick-Dearborn Line.

Employment 8 a. m. to 5 p. m. at Chicago-av. store, and branch employment office at 3141 Lincoln-av., near Belmont.

MONTGOMERY WARD & CO.
Chicago-av. and Larrabee-st.

HIGH SCHOOL GIRLS
FOR CLERICAL WORK.
Experience not necessary.
Western Electric Co., Incor., 48th-av. and 24th-st.

HILLMAN'S want experienced billers (Remington typewriter) for credit office. Apply at Superintendent's office, 4th floor. State and Washington-sts.

INDEX CLERK—WHO IS ANXIOUS FOR steady position with advancement; want young lady from one of the mail order houses who understands indexing; nice office on South Side [not downtown]; salary to start $8-$9 weekly; fine opportunity here. Address O O 236, Tribune.

LADY—AS SECRETARY. A REFINED, high grade Christian young lady of good education, health, and presence; experience not necessary, but must be highly conscientious and trustworthy; references as to character will be required and thoroughly investigated; state qualifications fully, also age, and if business experience, where and to what extent and what salary now required; this is a good position for qualified person; no others need apply. Address Y 122, Tribune.

LADY—YOUNG, IN LIGHT, AIRY OFFICE, who can do general office work; would prefer one who has been with a mail order house, as the work here is similar; South Side, but not downtown; salary to start $8 weekly with constant advancement. Address P O 129, Tribune.

LADY—CHRISTIAN; AGE 18 TO 21; FOR work in auditing dept.; no experience necessary; state salary expected. Address P C 309, Tribune.

LADY—YOUNG, FOR OFFICE WORK; some exp.; short hours; $6 to start. 7112 N. Clark-st.

ORDER CHECKER—YOUNG LADY, IN EXceptionally nice office on South Side; prefer one who has worked for a mail order house, as the work here is similar; splendid chance for the right girl, as we will pay splendid salary and advance you. Address O T 344, Tribune.

SALESLADIES — EXP. UNnecessary; we train you. Excel. opportunity for advancement; best working conditions in Chicago; $7, $8, $9 in first year in our employ. S. S. Kreege Co., 10 So. State.

SALESWOMAN — SHOE — EXPERIENCED, neat appearing; state salary wanted. Address O T 184, Tribune.

SALESLADY—EXP. FOR DRY GOODS store. 832 S. Oak Pk.-av. Garfield Pk. L.

STENOGRAPHER — COMPETENT, GOOD education, for Chicago institution; permanent position; room and board furnished. Call MR. INGERSOLL, Monroe 6946, between 7 and 8 p. m.

STENOGRAPHER — PERMANENT POSItion, $65 per mo to start; must be young, bright, neat, clean, willing, and experienced; in reply give age, education, experience, and reference. Address N T 160, Tribune.

STENOGRAPHER AND GENERAL OFFICE assistant; high school graduate; state age, experience, and salary; West Side young lady preferred. Address Y 236, Tribune.

STENOG.—QUICK, NEAT, ACCURATE, OF Bohemian parentage, living on West Side; state age, education, exp., and salary. Address Y 182, Tribune.

STENOGRAPHER - BOOKKEEPER - PRIvate secretary—Ex- comp.; small downtown real estate office. Address P O 55, Tribune.

STENOGRAPHER AND BOOKKEEPER—Experienced; give experience, salary, references, etc. Address Y 158, Tribune.

STENOGRAPHER — EXPERIENCED, RAPid, some dictaphone work; Remington. Apply with refs. 614 S. Michigan-av.

STENOGRAPHER — COMPETENT; GOOD education; permanent position. Address F A 14, Tribune.

STENOGRAPHER—YOUNG LADY. Harder Storage Co., 40th and Calumet-av.

WANTED—FEMALE HELP.

Stores and Offices.

STENOGRAPHERS
AND
TYPISTS.

This is an offer to both the experienced operator and the beginner. We are willing to pay you a good salary if in return you are willing to follow instructions. We want girls who are anxious to secure promotion.

Employment office open 8 a. m. to 5 p. m. at Chicago-av. store and Branch Employment Office at 3141 Lincoln-av., near Belmont-av.

MONTGOMERY WARD & CO.
Chicago-av. and Larrabee-st.

STENOGRAPHER — TO OPERATE EDISON DICTATING MACHINE AND UNDERWOOD.
SCOTCH WOOLEN MILLS,
813 W. ADAMS-ST., 3D FLR.

STENOGRAPHER AND DOUBLE ENTRY office bookkeeper—Experienced; financial business; only employe in office; opportunity for advancement; state fully experience and give references and telephone number. Address Y 183, Tribune.

STENOGRAPHER — UNDERWOOD MAchine; $6 to start. Room 1732 Conway Bldg.

SEARS,
ROEBUCK
AND
COMPANY
have positions
for
YOUNG GIRLS
WHO
WANT TO
LEARN
OFFICE
WORK.

These girls must be over 16 years old and capable of earning 7 dollars a week, with advancement to 8 dollars in three months and to 9 dollars in nine months.

Call at the Employment Departme't, Homan-av. and Arthington-st., or Room 1306 Mallers Building, No. 5 S. Wabash-av., any time during the day.

SEARS, ROEBUCK
AND
COMPANY
have vacancies
in their various
departments
for
OFFICE GIRLS
experienced in
figuring,
indexing,
and general
clerical work.

SEARS, ROEBUCK
AND
COMPANY.

SWITCHBOARD OPERATOR, WITH SOME knowledge bookkeeping, for small hotel; $5 wkly, with board and room; good position. 3901 Grand-blvd.

SWITCHBOAD OPERATOR — EXPERIenced, by bank; must live on Northwest Side. Address Y 213, Tribune.

SWITCHBOARD OPERATOR AND TYPIST —Experienced; permanent position. Decorators' Supply Co., 2647 Archer-av.

TAILORING HOUSE OFFERS EXCELLENT OPPORTUNITY TO EXPERIENCED PARTY TO TAKE CHARGE OF LOOKUP OR TRAFFIC DEPT., DICTATE ALL MAIL REGARDING ORDERS HELD FOR GOODS, ETC. ONLY THOSE HAVING HAD ACTUAL EXPERIENCE IN SPECIAL ORDER TAILORING HOUSE DOING THIS PARTICULAR WORK NEED APPLY. STATE EXPERIENCE, REFERENCE AND SALARY IN REPLY. SAME HELD CONFIDENTIAL. ADDRESS P C 145, TRIBUNE.

TYPISTS.
Experienced and inexperienced typists.
Call at Homan-av. and Arthington-st., or room 1306 Mallers Building, 5 S. Wabash-av.
SEARS, ROEBUCK & CO.

TYPISTS.
Young women with experience on Underwood machine.
Western Electric Co., Incor., 48th-av. and 24th-st.

WANTED—FEMALE HELP.

Stores and Offices.

TYPIST.
Girls to complete our class in typewriting on Underwood machine; course free; competent instructor; good positions, with advancement when qualified; no experience necessary. Apply by letter only.
BUTLER BROTHERS,
Randolph-st. Bridge.

TYPISTS—EXPERIENCED FOR ADDRESSing and filling in; good work and pay. CHRISTY LETTERS, 127 N. Dearborn-st.

TYPISTS—PIECE WORK; EXPERIENCED NEED ONLY APPLY. ATLAS LETTER SERVICE, 34 S. 5TH-AV.

TYPIST—TRADE PAPER, EXPERIENCED preferred. Call Room 930, Monon Bldg.

WOMAN—YOUNG—19 TO 25 YEARS OLD, for permanent position with large publishing house. Must be able to take full charge of a busy switchboard and information desk, where good judgment in dealing with the public is essential. This is an exceptional opportunity for a young woman with good judgment, who has confidence in her ability to handle complex situations as occasion may require. Reply in own handwriting, giving age, experience, last place of employment, reason for leaving, whether rooming or living at home, and three good references. Address P G 57, Tribune.

WOMAN—CAPABLE, FOR USHER; STATE schooling, age, experience, qualifications, salary. Address O C 206, Tribune.

WOMAN—YOUNG, GEN. STORE WORK. CALL 8:30 A. M., 1548 WELLS.

Household and Domestic.

CHAMBERMAID AND WAITRESS—WEST Manor, 110 S. Ashland-av.

COOK — COMPETENT; NO WASHING; references. 5707 Woodlawn-av. Tel. Midway 1380.

COOK—FIRST CLASS; APPLY AT ONCE. A. F. JOHNSON, Princeton, Ill.

COOK—EXPERIENCED; HIGH CLASS boarding house, $10-$12. 4936 Sheridan.

COOK—GOOD. MRS. RALPH CREWS. Phone Riverside 26.

GIRL — YOUNG, WHITE; REFS.; HELP genl. housewk.; priv. family; good quarters. Mod. conveniences. 796-R, Wilmette. 805 Park-av.

GIRL—EXPERIENCED GEN. HSWORK.; highest wages; 5 adults; no washing; or 2 sisters or friends. 232 S. Wicola, La Grange. Phone 1354.

GIRL—COLORED, GENERAL HOUSEwork; no laundry; good wages. 4215 N. Paulina-st. Graceland 6135.

GIRL—GENERAL HOUSEWORK, IN WINNETKA; SMALL FAMILY; REFS. REQ.; $9. PH. WINNETKA 986.

GIRL—GENERAL HOUSEWORK AND cooking; no laundry. 2256 Kedzie-blvd. Belmont 6838.

GIRL—LIVING AT HOME, FOR GENERAL housework on North Side; no cooking. Phone Sunnyside 5968.

GIRL—16 TO 18 YRS. OLD, FOR GENERAL housework in fine suburb, Chicago. Apply 1124 Republic Bldg., 4 p. m.

GIRL—WHITE, FOR LIGHT HOUSEWK.; go home nights. Mrs. H. J. Kramer, 6638 Newgard-av.

GIRL—FOR GENERAL HOUSEWORK; plain cook; 3 adults; small washing; good home; $6. 517 Barry. Graceland 7060.

GIRL—COMPETENT, GENERAL HOUSEwork; small family; no washing; good wages. Phone Canal 6968 or Wilmette 1529.

GIRL — FOR GENERAL HOUSEWORK, with or without washing. Drex. 5758 5016 Blackstone-av., 2d.

GIRL — GENERAL HOUSEWORK; NO laundry. 5821 Winthrop. Sunny. 3537.

GIRL—GENERAL HOUSEWORK; SMALL family; good wages. Ph. Rogers Pk. 3154.

GIRL—EXP. GENERAL WORK, SMALL family; good wages. 1265 Sunnyside, 2d.

HOUSEKEEPER—MIDDLE GAED WOMAN to assist in home; family of 3, in West Side suburb; one that wants a good home. Address P C 375, Tribune.

HOUSEWORK — EXP. GIRL, GENERAL hswk.; no wash.; good wages; refs. Well. 6749.

MAID—FOR GENERAL HOUSEWORK, 3 in fam.; 6 rm. apt.; no washing; must be experienced and able to give city refs. Mrs. Wood 523 Melrose-st.

MAID—FOR UPSTAIRS WORK AND ASsist laundry; references; Norwegian or Bohemian pref. 3040 Washington-blvd.

MAID — GENERAL HOUSEWORK; MUST be good cook and competent; 2 in family. Ph. Diversey 8400.

MAID—FOR GEN. HOUSEWORK; SMALL family; good wages. Call 2730 Washington-blvd.

MAID—2D, GO HOME NIGHTS. 2626 LAKE View-av. SMALL.

MAID—GEN. HSWRK.; 4 IN FAM.; NO wash. BESTOR, 5737 Kimbark-av.

NURSE—WITH EXPERIENCE; REFS. 6027 Kenmore-av.

SECOND MAID—WHITE, BY THE DAY; 51st and Blackstone; $6. Address Y 151, Tribune.

WOMAN—COMPETENT FOR LAUNDRY and cleaning; German or Scandinavian preferred. Tel. evenings, Blackstone 8450.

WOMAN—COLORED, FOR GENERAL housework; family of 6; no chamber work; $7. Phone Maywood 232.

Professions and Trades.

APPRENTICE — HAIRDRESSING AND scalp treatment; paid while learning; must live on north side. Store, 3402 N. Halsted.

ART NEEDLE WORK teacher, competent, required by department store in Twin Cities. Give details and wages desired. Transportation furnished. Address A. B. CARTER, Hotel Leamington, Minneapolis.

BINDERY GIRLS—JOGGERS, INSERTERS, and general work. Apply at once. R. R. Donnelley & Sons Co., 21st-st. and Calumet.

BON-BON AND CHOCOLATE DIPPERS and Girl Helpers—Chances for rapid promotion. Apply Martin Dawson Co., 1520 S. State-st.

CANDY FACTORY—
Girls between 16 and 18 years to learn chocolate dipping; also girls for wrapping and packing; permanent positions with good wages for right parties. Call before 9 a. m.
A. G. MORSE & CO.,
210 N. Halsted-st.

DESIGNER — EXPERIENCED ON HIGH class waists, to work a few hours in evening or Sat. and Sun.; will pay well. Answer by Phone Calumet 8478.

DRAPERY AND CURTAIN SEWERS—EXPERIENCED; STEADY WORK. APPLY 14TH FLOOR.
MANDEL BROTHERS,
1 N. STATE-ST.

DRESSMAKERS AND SEAMSTRESSES—Competent. The Dorothy Shop, 1507 E. 55th-st., Room 4.

EMBROIDERERS (HAND) — Experienced on frame work. Permanent positions. MISS SCHETLER, 4th floor, 616 So. Michigan.

EMBROIDERERS AND TRIMMERS—MUST BE EXPERIENCED. APPLY DRESSMAKING SECTION, 9TH FLOOR. MARSHALL FIELD & CO., RETAIL.

GIRLS WANTED
FOR GENERAL WORK.
Also for NOVELTY WORK
AND STRINGING TAGS.
AMERICAN COLORTYPE CO., 1151 Roscoe-st.

GIRLS—OVER 16 YEARS OF AGE, FOR machine and miscellaneous work; no experience necessary; good pay and steady work. Addressograph Co., 901 W. Van Buren-st.

GIRLS—OVER 16 YEARS OR WOMEN, FOR clean, light factory work; $7.50 per week to start; steady work. Apply Independent Button and Machine Co., 3942 W. Ravenswood-pk.

GIRLS—OVER 16 YRS. OR WOMEN, FOR clean, light factory work; $7.50 per wk. to start; steady work. 3942 Ravenswood-av. Independent Button & Machine Co.

GIRLS—FOR LIGHT ASSEMBLING WORK. Apply CHAS. W. SHONK CO., 738 Sedgwick-st.

GIRLS—BINDERY, EXP. 1040 S. WABASH-av. Curtis Johnson Printing Co.

GIRLS—FOR LIGHT FACTORY WORK; clean place; good pay. 6152 S. Wabash.

HELPERS AND FINISHERS—ON WAISTS AND SKIRTS. APPLY DRESSMAKING SECTION, 9TH FLOOR. MARSHALL FIELD & CO., RETAIL.

LAUNDRY HELP — EXPERIENCED. Apply Supt., 2818 Indiana-av.

INSPECTORS.
Girls for light inspection work; earnings about $8 per week to start.
Rapid promotion for competent workers.
Western Electric Co., Incor., 48th-av. and 24th-st.

WANTED—FEMALE HELP.

Professions and Trades.

MASSEUSE—YOUNG; ONE WHO KNOWS manicuring and hairdressing. Write or call at 1305 Elmwood-av., Evanston, between 1 and 6 p. m.

MILLINERY MAKERS—EXPERIENCED. CONSOLIDATED MILLINERY CO., 35 S. WABASH-AV.

PROOFREADER.
Woman, with several years' experience, 25-30 years of age; permanent position. Western Electric Co., Incor., 48th-av. and 24th-st.

SEAMSTRESSES — EXPERIenced, drapery. TOBEY FURNITURE CO., 33 N. Wabash. Apply Mr. W. Schultz.

SEAMSTRESSES — EXPERIenced, drapery. TOBEY FURNITURE CO., 33 N. Wabash. Apply Mr. W. Schultz.

SEWERS — FOR OUR ART NEEDLEWORK SECTION. APPLY 9TH FLOOR. CARSON PIRIE SCOTT & CO.

SLEEVEMAKER—EXPERIENCED; ALSO waist and skirt finishers. 709 Lincoln-Parkway, cor. Huron-st.

VAMPERS — EXPERIENCED, AND EDGE-stitchers on men's shoes; can also use those with power machine experience on leather goods. SELZ, SCHWAB & CO., Superior and Kingsbury.

WAITRESSES — NOON HOUR AND steady; no Sunday work. CLARK, 543 W. Van Buren-st. Wabash 6361.

VEST
MAKER.
One experienced in making all kinds of alterations on vests of ready to wear clothing can find permanent position at good wages. Apply to shop foreman, care
FOREMAN & CLARK,
Northwest Corner State and Jackson.

WAIST FINISHER—EXPERIENCED. 1116 Stevens Bldg.

WOMAN — EXPERIENCED, TO MAKE sample middies and dresses. HIMMEL & CO., 334 S. Clinton-st., 5th floor.

Saleswomen, Solicitors, Etc.

ORGANIZERS AND SALESWOMEN TO travel; no canvassing or book work; high class, attractive, and profitable; a good education, refinement, and business ability are essential. Call Suite 1038, 29 S. La Salle-st.

SALESLADIES—EXP. AND CAPABLE OF presenting a proposition of merit. We give you every assistance possible and teach you our method of selling; leads furnished. Call or write Sales Mgr., 503-4-5 Boyce Bldg., 30 N. Dearborn.

WOMEN—OPPORTUNITY FOR 2 YOUNG women, between 25 and 35 years of age to learn our business, first as saleswomen and then as asst. mgr.; 3 mos. traveling experience necessary to qualify for position of $50 week; splendid opportunity for advancement; executive as well as selling ability required. Mr. Phillips, afternoons, 1201 Mallers Bldg.

WOMEN — TWO, EDUCATED, FOR REsponsible position on our sales force; at least 25 years of age; southern field for winter; good income; fine future; phone number. Address O C 87, Tribune.

Miscellaneous.

A LIMITED NUMBER OF POSITIONS
FOR
YOUNG WOMEN.
ATTRACTIVE SALARY.
GOOD OCCUPATION.
Grammar or high school graduates required for high grade telephone work. Wages to start $7.00 per week; increase given every few months during the first three years. Rapid advancement assured. State age and education. Address N T 255, Tribune.

GOOD APPEARING, WELL EDUCATED
WOMEN
BETWEEN 25 AND 40 WANTED FOR GOOD PAYING TRAVELING
POSITIONS.
Interesting work. Offers short hours, the chance to travel in Southern territory during winter, and rapid advancement.
SALARY FROM START.
MR. GILLFILLAN, R. 1516, 58 E. Wash.-st.

WOMAN—TO TRAVEL IN SOUTHERN states this fall and winter; begin Nov. 15; position is permanent; pays salary from start and offers an unusual opportunity to those found worthy; applicant must possess good education, be mature in years and judgment, unincumbered, and of sterling character; appearance, sincerity, and willingness to work more essential than previous business experience. A. J. MAIER, 58 E. Washington-st.

WOMAN—OF UNQUESTIONED CULTURE and refinement; good education, pleasing appearance, 28 to 40 years of age, for high class traveling position in South during Winter months; preference given to one who through misfortune or financial reverses finds it necessary to enter the business world. The position we offer does not require previous experience or the investment of any money, as we pay salary and expenses. JNO. A. HILL, Roc 913, 109 N. Wabash-av.

BURTON HOLMES
TRAVELOGUES
have created a $2,000 traveling position,
SOUTHERN STATES
for woman of education, force, and personality. See MR. POTTER, 104 S. Michigan-av.

LADIES—I WANT A FEW MORE LADIES who have good education, tact, push, and personality to fill traveling positions worth $100 per month and upwards. We train you. Salary, r. r. fare, and commissions. A. D. DORSETT, 205 W. Monroe, 10th floor.

LADIES—FOUR, PAST 25, EDUCATED, tactful, to travel. Position worth $100 to $150 per month. Salary, r. r. fare, commissions. Experience unnecessary. We train you. A. D. DORSETT, 205 W. Monroe, 10th fl.

GIRLS—FOR DRIED FRUIT AND COFFEE packing. Apply shipping superintendent, Franklin MacVeagh & Co., Lake and Market-sts.

LADIES—EXPERIENCED, FOR WINDOW demonstrating; good pay. Call at once, 1059 Van Buren-st.

LADIES—20, BETWEEN THE AGES OF 17 and 35 years, for pleasant work at United Profit Sharing Corp., 11 W. Jackson-blvd., 20 floor.

WOMAN—YOUNG, TO SOLICIT LAUNDRY work; must be convincing talker; steady place; references. Oriental Laundry, 1222 W. Madison-st.

GIRLS—12 LIGHT PIECE WORK, CARDing; start at $7. Call at 206 S. Jefferson.

Employment Agencies.

VISIT THE "A. R. B."
AND REGISTER FREE.
Vacancies at the American Railway Bureau today for:
Steno. and Bkkpr., $18; Steno., loop, $18; Steno., machinery experience, $18; Steno., steel, $16-$18; Bkkpr., $15; Switchboard and Typist, $12; Dictaphone Operator, $15; Comptometer Operator, south side, $60; Typists, $8-$10; Office Clerks, $8-$10; Assistant Bkkpr., $12; 6 Girls, to learn office work, $6.
AMERICAN RAILWAY BUREAU,
[Chicago's Greatest Employment Bureau],
R. 1128 Lumber Exch., 11 S. La Salle.

HIGH GRADE WOMEN:
HERE IS A CHANCE!
To get that ideal position, steno. and bkpr., $20; 5 stenos., $12-$18; steno. and dictaphone, $15-$18; 2 beginner stenos., $8-$10; bookkeeper $12; E. F. bkpr. [biller, exp. will do], $70-$75; 6 typists, $8-$14; 2 gen. off. girls, $10; lmtd. exp. will do. 8 gen. off. girls, $8-$9; no exp. necessary. REGARDLESS of your experience get in touch with us AT ONCE. We are having a number of calls every day for high grade office people.
NO REGISTRATION FEE.
GLADER AGENCY,
Room 315 Women's Temple,
108 S. La Salle-st. Franklin 1914.

STENOGRAPHERS [2], SO. SIDE, $14-$15; stenographers, several, $12; steno. and bookkeeper $15; biller Und., $12; Elliott Fisher oper., $15; typists [4], any mach., $8-$10; office girls, good pen., $7-$8; stenographer, $8; stenographer and asst. bookkeeper, $10.
RAILWAY EXCHANGE EMPLOYMENT BUREAU,
Suite 451, 80 E. Jackson-blvd.

STENO., $18; BK., $20; BK. AND STENO., $15; Dic., $15; Steno., 2, $10; Typist, $12; Oliver T. W., $10; Bk. and Cash., $15; Office, $12; Office, 2, $10; Copy Holder, $9; Addressers, 3, $6; L. H. Biller, $10; Office, 2, $8; Office Girls, 4, $6-$7.
KING'S AGENCY, 29 S. La Salle-st.

WOMEN AND GIRLS—FOR GOOD POSItions in hotels, restaurants, cafes, clubs, hospitals, institutions, laundry, factories and offices, at good salaries.
WASHINGTON EMPLOYMENT AGENCY, 175 W. WASHINGTON-ST.

NO REGISTRATION—GEN. OFFICE, STEnographers, typists, cashiers, checkers, hotel cooks, waitresses, maids, domestic, factory girls, at good salaries.
LA SALLE AGENCY, R. 14, 154 Randolph-st.

BOOKKEEPERS AND STENOGRAPHERS, $15-$20; Stenographers, $10-$18; Ledger Clerks, $12; Office Clerks, $8-$15; Typists, $8-$10; S. H. Opr., $9.
Merchants' Cler. Exch., 912, 123 W. Wash.

STENO. $18; 2 STENOS. $15; STENO. [C. S. L.], $12; typist [bank], $10; 3 typists, $10; file and gen. ofc. clks. Commercial Service Bureau, 1116, 108 S. La Salle.

WANTED—FEMALE HELP.

Employment Agencies.

HIGH GRADE WOMEN
BKKPRS., STENOGS., CLERKS.
Every position listed actually open.
Hotel Bkkpr., leave city, $12, room, board; Bkkpr., $12-$15; Bkkpr., $12; Bkkpr.-Stenog.-Typist, $10, room, board; Bkkpr.-Stenog., $15; Comptometer Opr., $12; 2 Multigraph Oprs., $10, $10-$12; EXECUTIVE, advtg. agency experience, $25-$35 week; Canvasser, $12-$15; Bindery Girl, $10-$11; Folder, $6; Addressers, $7; 2 Switchboard Oprs., $8, $10; Cashier, $7-8, meals; Adding Mach. Opr., $2 day; 11 File Clerks, $7-$8; Solicitor, $10; Clerk, $12, West Side; 6 Clerks, $7-$8; 22 Girls, $6-$9; 2 Longhand Billers and Extenders, $12.
STENOGRAPHERS—$18-$20; 5 at $15; 4 at $12; Stenog.-Switchboard, $12-$14; Stenog., $9-$12; 2 at $7-$8; Beginner, $6; 2 Dictaphone Oprs., $12, $15; Stenog.-Bkkpr., $12; 6 Typists, $8-$10; Typist Biller, $9.
Costs nothing to talk it over. You can't lose.
NO REGISTRATION FEE on positions under $12.
CRAIG AGENCY,
1324 Republic Bldg., State and Adams-sts. Harrison 7027.

EMPLOYMENT HEADQUARTERS—New JOBS of ALL KINDS—Every Day. Advance Emp. Ex., 179 W. Washington-st.

Free Employment Bureau.

PUBLIC EMPLOYMENT BUREAU,
DEPT. OF PUBLIC WELFARE,
CITY OF CHICAGO.
130 N. 5TH-AV.
Typists, $15; office work, $10; all kinds of domestic and hotel help.
NO CHARGES.

Free Typewriter Employm't Bureau

TYPISTS—10; LOOP, NORTH AND NORTHwest Sides, permanent, $8 to $12. Oliver Typewriter Co., 167 N. Dearborn.

TRADE SCHOOLS.

MEMORY
CHARTS
Make you expert stenographer or private secretary in half the time required to become ordinarily proficient in business colleges. Our courses are wonderfully simple. Learning is so easy and natural and so fascinating that you will be earning "tip-top" wages in few months. Also DICTAPHONE. Whether you are a stenographer or beginner, if you are ambitious to get bigger pay, you should get catalog and full information about day or evening or home study courses. Call, write, or phone WABASH 4284.
ARNSAN SCHOOL
Mr. Arnsan in Personal Charge.
608 S. DEARBORN-ST.

BECOME AN EXPERT STENOGRAPHER—My wonderful shorthand and typewriting memory charts—a new invention—in weeks get results other schools never get even after months of training. It's easy to get bigger pay or a better position when you go after it The Arnsan Way. Catalog tells you all about it. Call or write.
THE ARNSAN SCHOOL.
608 S. Dearborn-st. Phone Wabash 4284.

YOU CAN EARN $15-$25 WK. BY CHRISTmas without dictaphone-typewriting training. Day or eve. school or typewriter free at home. Positions guaranteed. Ph. Harr. 3228. Write or call Arnsan School, 20 E. Jackson.

COMPTOMETER ADDING MACH. SCHOOL. DAY AND EVENING CLASSES. E. C. WARNER. 14 E. JACKSON. WABASH 8582.

BE "A" COMPTOMETER CALCULATOR. 337 W. MADISON, R. 802. FREE BOOK.

DRESSMAK'G-MILLINERY SCHOOLS.

WHY NOT HAVE THE BEST OF CLOTHES? Bring your material; will cut, fit, design, and help you make coats, suits, gowns, and blouses with style and individuality. Let me talk with you.
MME. MARIE. Day and Eve. Classes. 1736 N. La Salle-st. Diversey 5332.

VALENTINE COLLEGES—DRESSMAKING, Tailoring, Designing, Patterns cut. Day, eve. Positions free. Diplomas. 2336 W. Madison, 1350 Wells. Call or write for terms. SARA PATEK, Principal.

DESIGNING, DRESSMAKING, TAILORing for wholesale, retail, or home use, thoroughly taught. Patterns cut to order. Est. 1876. McDowell School, 209 S. State-st.

GORTON'S SCHOOL OF HIGH CLASS Dressmaking, Designing, Patterns. 118 N. State-st.

KEISTER'S LADIES TAILORING COLlege, 40th and Cottage Grove-av. Call or write for terms. MARIE PELLEW, Principal.

MISS E. KIRKE NEARY, FRENCH MILLInery School. 1219 Masonic Temple. Cen. 1854.

MME. HUNT—MILLINERY SCHOOL; DAY, eve. classes. 1201 Masonic Temple. Cen. 5490.

MACHINERY AND TOOLS.

FOR SALE—125 HORSE POWER BULLOCK straight line engine; recently fitted with balanced piston valve, in perfect running condition. Can be seen at South Side laundry. 2820 S. Wabash-av., Chicago.

ATTENTION MACHINE SHOPS—SEVERAL tons small tools, reamers, milling cutters, box tools, etc. PASSMAN BROS., 30 S. Green-st.

SEND YOUR ELECTRIC DRILLS AND grinders to us for repairs. Cash for old tools. Electric Tool Repair and Main. Co., 31 N. Jefferson-st. Tel. Franklin 1295.

BARGAIN—BOILER FOR SALE, BABCOCK & Wilcox, 300 h. p., with Murphy stoker, complete; excellent condition. Standard Scale Co., 1347 Wabash-av.

FOR SALE—WESTINGHOUSE 15 H. P. A. C. motor. Al shape and metal saw table. 1251 Michigan-av. Motor Electric Equipment Co.

MURRAY BEVELER, NEW; PITMAN type high mch. with motor; best offer takes them. BRAMBLETT ENG. CO., Omaha, Neb.

FOR SALE—3 EIGHTEEN INCH I BEAMS, 70 lbs. per foot; new; 4 cast iron pipes, 3 ft. dia., 12 feet long; quick shipment. Minonk Coal Co., Minonk, Ill.

A. C. AND D. C. MOTORS, LITTLE USED and guaranteed; also 24 in. shaper and milling mach. 514 N. La Salle-st. Supr. 7997.

FOR SALE—AUTOMOBILE REPAIR MAchinery; reasonable if taken at once; first class cond. Drug Store, 6324 Halsted-st.

JUST BOUGHT A LARGE SHOP OF MAchine tools; write or phone for list with prices. Essley Machy. Co., 551 Washington-bd.

ELECTRIC MOTORS—BUY, SELL, EXCH., repair; direct, alternating; all sizes. Harr. 1883. Arthur Wagner Co., 706 S. Dearborn-st.

FOR SALE—LATHES, MILLERS, SHAPers, drill presses, drill press vises, lathe parts. BICKNELL, Janesville, Wis.

LIGHT & HEAVY MANUFACTURING.

WANTED—SPECIAL MACHINE WORK OR machine building on hourly basis or contract prices. Modern plant and foundry. 25 men available. Work guaranteed to pass most rigid inspection. Deliveries good. Blue prints submitted will receive immediate attention. Address THE CHALLENGE MACHINERY CO., Grand Haven, Mich.

LARGE MANUFACTURING INSTITUTION in middle west has machine shop capacity available; lathes, milling machines, drill presses, screw machines, automatics, Jones & Lamsons, gear cutters and shapers; solicits correspondence with responsible concerns having machine work to place or sublet. Address F A 15, Tribune.

WE DESIGN AND BUILD THE HIGHEST grade dies, tools, gauges, and special machinery. Do stamping, experimental work, and mfg. New modern equipment. Signalite Mfg. Co., 522 S. Clinton. Har. 7763.

IF YOU ARE PREPARED TO DO SCREW machine work 5-16 in diameter and smaller in quantities call or write Eugene Dietzgen Co., 956 Fullerton-av.

CAN GIVE YOU IMMEDIATE ATTENtion. Screw machine work, brass. Hartford Electric Novelty Co., 160 N. 5th-av.

WANTED—LIGHT METAL MFG. STAMPing, shearing, japanning. Lorenzo Mfg. Co., 220 W. Huron-st. Phone Superior 2212.

DURING MONTH OF NOV. WILL GIVE reas. prices on light lathe work. 4019 N Robey-st. Wellington 3021.

IMMED. DELIVERIES ON HIGH GRADE dies, tools, fixtures, gauges, light mfg. Eureka Tool Works, 710 Madison. Mon. 5408.

WANTED—TOOLS, DIES, PRESS WORK. 771 Mather-st. Haym. 985. MILLER.

ACCOUNTANTS.

THE MUNSON SHORTHAND ASSOCIAtion—Reporters, teachers, and other writers of Munson shorthand are cordially invited to attend the monthly meeting Saturday, Nov. 4, 2:30 p. m., West Room, Hotel Sherman. W. E. McDERMUT, Pres.

L. LANDIS, 707 SECURITY. PHONE Franklin 228. Audits, reports, systems; reas.

AUCTION SALES.

WILLIAMS, BARKER & SEVERN CO., 628-630 Wabash-av., General Auctioneers. Sales at store every Monday at 10 a. m. Furniture, carpets, general household goods. Tel. Harrison 3777.

BUSINESS CARDS.

PAGE WOVEN WIRE FENCE COMPANY—Nothing superior to fence a farm, garden, poultry yard, or suburban home; strong and durable. AUSTIN CLEMENT, 205 W. Monroe-st.

PATENTS—PATENT ATTORNEYS.

INVENTIONS FILED IN PATENT OFFICE on partial payment plan; free search. Send for free book. MILO B. STEVENS & CO., 53 W. Jackson-blvd., Chicago; 635 F-st., Washington, D. C. Established 1864.

PENSIONS.

CIVIL WAR WIDOWS, CALL OR WRITE for copy Act of Sept. 8, 1916. MILO B. STEVENS & CO., 53 W. Jackson-blvd., Chicago. Est. 1864.

FURNACE AND STEAM HEATING.

WANTED—2D HAND HOT WAT. BOILER, about 1,100 ft. radiation. Call at once. Irving 2141.

TRUNKS.

FOR SALE—A NUMBER OF STRONG SECond hand traveling men's trunks. QUAKER LACE CO., 305 W. Adams-st.

PRINTING MACHINERY & SUPPLIES

8X12 AND 12X18 C. & P. GORDONS, COMplete, for sale; bargain if taken at once. Room 260, 416 S. Dearborn-st.

LOST AND FOUND.

BROOCH—LOST—DIAMOND AND PEARL brooch in Field's, Thursday, Oct. 26. Will the person from Elmhurst who called Harrison 7554 Saturday please communicate with A. L. BOURNIQUE, 23 Linden-av., Highland Park?

BUNCH OF KEYS—LOST—IN LOOP OR So. Side; reward. 1159 E. 54th-pl. Hyde Park 3959.

CAMEO BROOCH—LOST—BET. 60TH, HARper-av., and 59th-st.; subject: doves on bowl. Phone Hyde Park 7865.

DIAMOND BROOCH—LOST—BY POOR working girl, gift of beloved father; Wabash or 31st car, bet. Indiana and Calumet on 47th; liberal reward. Kenwood 7401.

DIAMOND PIN—LOST—SET IN PLATINUM. Keepsake; liberal reward. Graceland 3224.

DOG—LOST—ABOUT SIX WEEKS AGO. Airedale terrier, age one year five months; license number 37158; answers to name of Jack. Reward. A. H. MOELLER, 842 Sunnyside-av.

DOG—LOST—$25 REWARD FOR RECOVery of black and tan Airedale dog, lost Oct. 19. Phone Harrison 3180, ask for Vanderpoel.

DOG—LOST—THURSDAY, AIREDALE DOG named Sandy; belongs to child and his constant companion. Address on collar. Reward. 5131 Harper-av. Midway 1603.

DOG—LOST—WHITE LLEWELLYN SETter, black ears and slightly spotted body. Phone Evanston 2813. $20 reward.

DOG—LOST—IN CHICAGO LAWN, FEmale Boston bull, brindle; reward. 3229 W. 63d-st. Prospect 9109.

DOG—LOST—VICINITY HIGHLAND PK. Airedale dog, black leather collar, brass studs. Reward. Address P 196, Tribune.

FOUND—WATCH, IN SHOEMAKER'S shop. H. Revzan, 342 E. 43d-st.

FRENCH BRINDLE BULL—LOST—SMALL; small white spot on neck in front, smaller one below; answers name "Mike"; liberal reward. Hyde Park 411. 5132 Hyde Park-blvd.

GOLD FRAME GLASSES—LOST—ON LA Salle or Dearborn, flat black case from Memphis. 1411 N. La Salle. Liberal reward.

MONEY—LOST—ON JACKSON, NEAR LA Salle; reward. Address Y 120, Tribune.

PIN — LOST — LARGE AMETHYST PIN [keepsake] on L or on way to Fine Arts Building; reward. Phone 3070 Oak Park.

PIN-SIGMA GAMMA PI FRATERNITY pin—Lost—Square gold pin surrounded by pearls; reward. Phone Douglas 5291.

PORTFOLIO—LOST—OR STOLEN — WILL the person who has portfolio containing machinery catalogues kindly return at least the contents of the case. No questions asked. Reward. Above taken from car in Plymouth-ct. Call Harrison 875.

SEVERAL DIAMOND RINGS, BROOCH, necklace, stickpins, and currency—Lost—Wrapped in handkerchief, taken from my apartment Wednesday morning; liberal reward, no questions asked for prompt return. Telephone Monroe 1475 or Wellington 726.

2 BOXES OF CLOTHES—LOST—LIBERAL reward for return; betw. Princeton and 5th-av. on 31st or 41st and Vincennes. Paris Dyeing and Cleaning Co., 312 W. 31st-st.

PERSONAL.

PERSONAL—PERSONS WITNESSING AUtomobile accident Oct. 24, 1916, at 12:30 a. m. on Washington-blvd., near Sangamon-st., address P C 290, Tribune.

PERSONAL—PERSONS WITNESSING AUtomobile accident Oct. 28, 1916, at 11 p. m. at Augusta and Sacramento-blvd., address N Y 86, Tribune.

PERSONAL—PERSONS WITNESSING AUtomobile accident on Nov. 1st, 1916, at 9 a. m., on 51st-st., near Prairie-av., address O M 448, Tribune.

PERSONAL—PERSONS WITNESSING AUtomobile accident Oct. 18, 1916, at 10:25 p. m. at Jackson and Michigan-av., address P B 397, Tribune.

PERSONAL—RETURN ARTICLES TAKEN from 1022 Hollywood, 3d apt., Sunday night and receive liberal reward; no questions asked. R. E. DAVIS.

PERSONAL—PERSONS WITNESSING AUtomobile accident on Oct. 24, 1916, at 8:50 a. m. on Taylor and Loomis-sts., address O G 475, Tribune.

PERSONAL—PERSONS WITNESSING AUtomobile accident Oct. 29, 1916, at 2:30 p. m., on Harrison-st. and California-av., address O T 454, Tribune.

PERSONAL—PERSONS WITNESSING AUtomobile accident on Oct. 28, 1916, at 12:45 a. m. on Kenmore-av. and Lawrence-av., address N Y 94, Tribune.

PERSONAL—PERSONS WITNESSING AUtomobile accident on Oct. 26, 1916, at 12:10 p. m. at Adams, near Clark-st., address O O 233, Tribune.

PERSONAL—PERSONS WITNESSING AUtomobile accident on Oct. 25, 1916, at 6:20 p. m., at Canal and Madison-sts., address P B 203, Tribune.

PERSONAL—PERSONS WITNESSING AUtomobile accident on Oct. 27, 1916, at 11:20 p. m., at Lake and Kedzie-av., address P C 428, Tribune.

PERSONAL—PERSONS WITNESSING AUtomobile accident on Oct. 15, 1916, about 1:30 a. m., on Clark and Wisconsin-sts., address O T 198, Tribune.

PERSONAL—PERSONS WITNESSING AUtomobile accident Oct. 24, 1916, at 7:50 p. m. on the east drive of Lincoln Park, address O S 64, Tribune.

PERSONAL—PERSONS WITNESSING AUtomobile accident Oct. 23, 1916, at 6:00 p. m., on 12th-st. and Central Park-av., address O T 199, Tribune.

PERSONAL—PERSONS WITNESSING AUtomobile accident Nov. 1, 1916, at 8:15 p. m., on Wilson and Lincoln-avs., address P C 302, Tribune.

PERSONAL—PERSONS WITNESSING AUtomobile accident Oct. 29, 1916, at 1 a. m. on 35th-st. and Indiana-av., address O O 229, Tribune.

PERSONAL—PERSONS KITNESSING AUtomobile accident Oct. 30, 1916, at 12:20 a. m. on 63d-st. and Woodlawn-av., address O G 474, Tribune.

PERSONAL—PERSONS WITNESSING AUtomobile accident Oct. 28, 1916, at 6:25 p. m. on Michigan-av. and 43d-st., address P C 389, Tribune.

PERSONAL—PERSONS WITNESSING AUtomobile accident on Oct. 27, 1916, at 5:55 p. m. on Rush-st., on the north end of Rush-st. bridge, address P B 398, Tribune.

PERSONAL—I WILL NOT BE RESPONSIble for any debts contracted by any one but myself personally. G. B. SAPP.

PERSONAL—C. P. G.: COMMUNICATE with me at once. Everything O. K. Jennie stopping with G. M. LEO LOWENTHAL.

PERSONAL—AFTER THIS DATE I WILL not be responsible for debts contracted by any one. WM. CAMPBELL.

PERSONAL—WANTED—TO ADOPT INfant boy. Address P A 504, Tribune.

BUSINESS PERSONALS.

PERSONAL—WANTED, LAPEL FLAGS IN lots of 1,000 or more for immediate delivery to meet the demands of Republicans who desire to wear flags on "Hughes, Lowden, and National Honor Day," November 4th. Submit bids to Gordon A. Ramsay, secretary Frank O. Lowden Business Men's Association, 1134 Otis Bldg., Chicago.

PERSONAL—LEARN BEAUTY CULTURE. Manicuring, $10; hairdressing, $20; combined course, this wk., $25. Everything about beautifying taught. Columbia College of Beauty Culture, 130 N. State, 51 Kranz Bldg.

PERSONAL — EXPERT CHIROPODIST. MISS LAWRENCE, SUITE 1307, 27 E. MONROE-ST. HRS. 9 TO 5. PH. CENTRAL 5247.

PERSONAL—HAIR REMOVED BY MULTIple electrolysis; guaranteed permanent. Ella Louise Keller, 36 S. State-st., Room 1200.

PERSONAL—SUPERFLUOUS HAIR PERmanently removed by multiple electrolysis. MME. STIVER, 1009 Marshall Field Annex.

PERSONAL—I MAKE WOOD CUTS AND retouch halftones, reas. Address P A 449, Tribune.

CAMERAS, KODAKS, ETC.

IF YOU HAVE A HIGH GRADE CAMERA, lens, or kodak, and want to turn it into cash; if you wish to buy or trade, or simply want a temporary loan at low rate of interest call at our store today. Everything in cameras from vest pocket to Graflex. A square deal to all. DAVID STERN CO., 1047 W. MADISON-ST. In business since 1885.

AT A BARGAIN, EASTMAN 3B 3A, B. & J. $40 3A, Premo $45 1A, $38 Speed kodak, 5x7 Sr. grand Century, 5x7 and 3¼x5½ speed graphics, and many others. E. WEBSTER, 219 S. Dearborn.

PLUMBING, LIGHT FIXTURES, ETC.

WE SAVE YOU MONEY ON HEATING plants; handling them in carload lots enables us to furnish you a guaranteed outfit at a saving of from 25 to 40 per cent; hot water or steam heating plants, $125 up; complete stock of plumbing fixtures at equally low prices. It will pay you to call at once. SHANE & CO., 3300 to 3400 Wentworth-av. Drover 409.

ONLY HOUSE SELLING GUARANTEED plumbing, heating sup. direct. Send for catalog. T. B. KAROL, Kedzie, cor. Polk. Kedzie 9440.

PRINTING, ENGRAVING, BINDING.

GOOD PRINTING, LOW PRICES—1,000 LETterheads, envelopes, or cards, $2.50; samples free. Booklets, catalogs, circulars a specialty. E. L. Fantus, 525 S. Dearborn-st. Har. 8247.

GOOD PRINTING, LOW PRICES—1,000 LETterheads, envelopes, or cards, $2.25. VICTOR BROS., 25 N. Franklin-st. Tel. Main 4271.

PRINTING—FOR RESULTS SEE BILL THE PRINTER, 539 Wells-st.

BOOKS AND MAGAZINES.

BOOKS WANTED—CASH FOR LIBRARIES AND SECOND HAND BOOKS. POWNER'S BOOK STORE, 37 N. Clark-st. Ph. Cen. 2941.

BOOKS BOUGHT. LIBRARIES, SINGLE vols. JANSKY, 19 E. Adams. Ph. Har. 4560.

JACKS BUYS SECOND HAND BOOKS, magazines. 2225 Madison. Ph. Van Buren 1801.

LAW AND COLLECTIONS.

WE COLLECT CLAIMS OF EVERY DEscription; also attend to legal matters. ADAMS ADJUSTMENT CO., 139 N. CLARK-ST., ROOM 801.

ADVICE FREE—ALL CASES AND CLAIMS efficiently handled. Chicago Legal Protective Assn., R. 1403-4, City Hall Square bldg.

POLITICAL NOTICE.

5,000
WM. A. CUNNEA
WATCHERS, WORKERS, WANTED for election day to assure honest count; no pay. Call, write, or phone J. A. ROGERS, 300 Washington-st. Ph. Franklin 4276.

BARTER AND EXCHANGE.

WILL GIVE TYPEWRITER FOR GUN, camera, victrola. Address Y 201, Tribune.

TO RENT—ROOMS—SOUTH.

BLACKSTONE-AV., 5324—TO RENT—LGE. front room; priv. family; breakfast; I. C. ex. Midway 4075.

CALUMET-AV., 4746—TO RENT—ATTRACtive frt. and outside rms. with priv. lav.; every conv.; $3 up; L exp., surf. Oak. 4297.

CALUMET, 4644, 3D—TO RENT—LARGE attrac. frt. rm.; 1 or 2; all conv.; L surf.

CALUMET, 4738, 2D—TO RENT—NEWLY furn. rms., kit. priv., $2 up.

CALUMET, 4729, 3D—TO RENT—NICELY furn. rm.; kitch. priv. Drex. 4563.

CALUMET, 4622, 2D—TO RENT—SUNNY frt. rm.; private; mod. apt.; L ex. Friendly.

CALUMET, 4417, 1ST—TO RENT—NICELY furn. single front rm., priv. family.

CORNELL, 5492, 3D—TO RENT—ATTRACTive outside room, board opt., I. C. H. P. 4593.

CORNELL, 5239, 2D—TO RENT—FRT. RM.; shower; I. C. exp.; Jack. Pk. H. P. 5686.

CORNELL-AV., 5342, 4TH—TO RENT—Pleasant south rm.; I. C. exp., Jackson pk.

DANTE, 6603—TO RENT—CHOICE RMS.; best on S. S.; nr. all trans.; hkpg. opt.; pri.

ELLIS-AV., 3870, APT. 72—TO RENT—EXceptionally well furn. light outside rooms, adjoining bath; steam, I. C., L surf.

ELLIS-AV., 4147—TO RENT—BEAUTIFUL front room, attractively furn.; fine bath; refined, quiet surround.; Ken. L exp., I. C., 43d.

ELLIS, 6214, 3D—TO RENT—COZY OUTS. rm.; new. fur.; priv. lav.; priv. fam.; ref.

EMERALD-AV.—TO RENT—WILL RENT rm. reasonably in 5 rm. apt. to desirable lady employed, ref. Stew. 5882.

FIFTY-SECOND, E., 850—TO RENT—ATtract. room, modern house, priv. family; best trans.

FIFTY-SEVENTH, E., 325, 2D—TO RENT—Mod. frt. rm.; new bldg.; $3; L. Norm. 6324.

FORTY-FIFTH-ST., E., 927—TO RENT—Homelike winter room, in ref. home, for married couple emp.; refs.; reas. Call eves or Sun. p. m.

FORTY-SEVENTH-PL., E., 1355, NR. LAKE Park—To Rent—Newly furn., single, en suite; r. w.; ideal location; best trans. COUGHLIN.

FORTY-FIFTH-ST., E., 927—TO RENT—2 rms., 1 suit. for married cpl emp., 1 suitable teacher or employed party; reas.

FORTY-SECOND-PL., E., 1043, 1ST—TO Rent—Large light rm.; mod. conv. best trans.

FORTY-SEVENTH, E., 1041, 1ST—TO RENT —Attract. rms., suit. for 1 or 2 employ. Drexel 2398.

FORTY-SECOND-PL., E., 1012—TO RENT—Nice light rm. in house; hot water ht., good trans. Oakl. 5498.

GRAND-BLVD., 4404—TO RENT—RMS. FOR those who are particular. A large, spacious rm. for 4 boys; residence; reas.

HYDE PARK-BLVD.—TO RENT — INEXpensive room in fine loc. to young man; nr. Jackson Park and I. C. exp. Midway 1080.

INDIANA-AV., 4207—TO RENT—HOME Comforts—A room that is furnished the way you would furnish your home; modern in every respect; near South Side L. on Indiana-av. line; quiet; select; reasonable rates. Call Kenwood 7928 or ask for Mrs. Lewis, 4207 Indiana-av.

INDIANA-AV., NEAR GARFIELD-BLVD.—To Rent—Beautiful rooms, separate or en suite; porches; front; modern; newly furnished; quiet home; near 55th-st. "L." Ph. Drexel 8405, or address N L 31, Tribune.

INDIANA, 6125, 3D—TO RENT—BEAUTIful rm., southern exposure, lge closet; private home for 1 or 2 business women; 61st L. Normal 5185.

INDIANA, 3842, 3D—TO RENT—BEAUT., new furn., lg., sunny frt. rms. in handsome, mod. apt.; elec., stm., bath; L and surf.; $3-$4. Douglas 8007.

INDIANA, 4721, 3D—TO RENT—NICE LGE. back parlor, well furn., priv. home; elec., stm.; ½ blk. 47th L. Kenwood 4012.

INDIANA-AV., 4810—TO RENT—LARGE mod. rm.; pri.; reas.; surf. and L. Drex 9094

INDIANA, 4559, 2D — TO RENT—IDEAL home, outside rm., priv. lav. Drex. 8481.

KENWOOD, 6241, 4TH—TO RENT—FURN. rm., with or without board; reas. rates. Blackstone 2880.

KENWOOD, 6048, 2D—TO RENT—CLEAN, cozy rms.; hskpg. opt.; all conv.; reas.

KENWOOD, 6312, APT. B—TO RENT—FRT. sing. rm. pri. fam.; nr. I. C., L; gent.; reas.

KIMBARK, 6253, 2D—TO RENT—CHOICE, lrg. frt. rm.; elec.; for 1 or 2; reas.

KIMBARK, 6226, 1ST—TO RENT—EXQUISitely fur. parlor in strictly new bldg.

LAKE PARK-AV., 4352. TO RENT— MISS MOSHER'S. Warm, beautiful rms., $4 to $6; fine baths, r. water; I. C., L ex.
"A refined, clean, comfortable place to live."

LAKE PARK-AV., 4757, THE BELGRAVE —To Rent—Single and double rms., r. water or pri. bath, for people looking for jolly winter in home surroundings. Board optional.

LAKE PK., 4808—TO RENT—BRIGHT, COMfortable rm. with lav., best trans. Maxwell.

LAKE PK., 4808—TO RENT—ATTRACTIVE frt., lav. rms., 1 small. Ken. 7425. Johnson.

MICHIGAN, 5525, 2D—TO RENT—PLEASant rm.; mod. apt.; good trans.; reas.

MICHIGAN, 4149—TO RENT—BEAUTIFUL frt. alcove rm., mod. apt.; reas. Warner.

MICHIGAN-AV., 3344—TO RENT—FURN. rm., pri. bath; reas.; another rm., $3.

MICHIGAN, 3801—TO RENT—MOD. RMS., single or en suite, $3 up. Doug. 8343.

OAKWOOD-BLVD. AND VINCENNES-AV. —To Rent—A real home for 2 or 3 gentlemen, in newly furnished apt.; ref.; Kenwood L. Phone Douglas 4082 any a. m. or Wabash 8237 p. m.

OAKWOOD-BLVD., 546, 2D—TO RENT—SOUTH FRONT RM.; BEST SURROUNDINGS; REAS.; L AND SURF. DOUG. 9377.

OAKWOOD-BLVD., 632—TO RENT—FRONT suite, twin beds, elec., stm.; "L" and surf.

OAKWOOD-BLVD., 632—TO RENT—FRONT suite, twin beds, elec., stm., L, surf. blk.

PRAIRIE, 6014, 1ST—TO RENT—LGE OUTside rm., suit. 1 or 2; mod.; reas.; L.

PRAIRIE, 5400, 2D—TO RENT—DESIRAble rm.; stm., elec., phone; refs.; 55th L ex.

PRAIRIE, 5437—TO RENT—LGE. CHEERful outside rm., mod.; 55th L Hall.

PRAIRIE, 47[..], THE KIMBALL—TO RENT —Frt. parlors, sing. or en suite; $5 up.

PRAIRIE, 4552, 3D—TO RENT—OUTSIDE rm., 1 or 2; priv. fam; piano. Drex. 4687.

PRAIRIE, 2918—TO RENT—PLEASANT, light rms.; stm. ht.; priv. lav.; $2.50 to $4.

PRAIRIE, 5636, 1ST—TO RENT—2 NICELY fur. frt. rms., nr. 58th-st. L exp.; mod.

PRAIRIE, 5443, 2D—TO RENT—MOD. RM.; ½ blk. 55th "L" express.; reas.

PRAIRIE, 4646—TO RENT—NICELY FURN. homelike outside rms., reas. CHAFFEE.

PRAIRIE, 4848, 3D—TO RENT—NEAT light rm., 1 or 2 gentlemen.

SIXTIETH, E., 1537, 1ST—TO RENT—LGE. sunny rm.; all conv.; ½ blk. I. C.; on Midway; pri.

SOUTH PARK, 5810, 1ST—TO RENT—LGE. rm., suit. 2; priv. fam.; board; L. Eng. 2377.

SOUTH PARK, 6048, 2D—TO RENT—TWO rms., en suite; also sing. rm.; priv.; L ex.

SOUTH PARK-AV., 5612, 2D—TO RENT—Lg. rm., suit 1 or 2; op. pk. Normal 8290.

SOUTH PARK, 6137, 2D—TO RENT—LGE. double rm.; priv. fam.; kitchen priv.; L.

STONY ISLAND, 6052, 3D—TO RENT—SUNny outside rm., pri. bath; I. C. L; op. Jack. Pk.

UNIVERSITY, 6159, 3D—TO RENT—LRG. sunny rms.; mod.; pri.; L, surf.; reas.; kitch. opt.

UNIVERSITY-AV., 6438, 3D—TO RENT—Large front outside rm.; bd. opt.; nr. I. C. and L. Hyde Park 7358.

UNIVERSITY, 6230, 1ST—TO RENT—LRG. choice rm.; fine apt.; pri.; 2 ladies or gents.

UNIVERSITY, 6238, 2D—TO RENT—FRT. rm. and sun parlor; ideal for 2 or 3; ex. tr.

VINCENNES-AV., 4246, 1ST—TO RENT—Comfortable, pleasant rooms for 1 or 2; steam, electric; home board opt.; best trans.; reas. Oakland 6129.

WABASH, S., 5523, 2D—TO RENT—FURN. rm. with alcove; married couple preferred; kit privileges or 2 men; breakfast.

WOODLAWN, NR. 47TH—TO RENT—TWO conn. rms.; priv. bath; I. C. exp. Address O C 85, Tribune.

WOODLAWN, 6206, 1ST—TO RENT—Choice light rm.; twin beds, lav.; priv. fam.; gent.

WOODLAWN, 6111—TO RENT—CHEERful front room; elec. light. Midway 2577.

TO RENT—IN PRIVATE HOME, FACING Washington pk., large, well furn. rm., nr. bath; used by 2 adults only; exclusive neighborhood; 55th L; gentlemen; refs. Kenwood 7468.

TO RENT—IN KENWOOD, ON 48TH, NR. the lake, large light attractive room with connecting exclusive bath, in beautiful private apt. of 3 adults; gentleman only. Bus. hrs. Ph. Cal. 39. Eve. Drexel 965.

TO RENT—EXCEPTIONALLY WELL FURnished front room and private bath in one of the most exclusive South Side apartments; breakfast and garage optional. Phone Calumet 6058.

TO RENT—LARGE, MOD. FRT. ROOM; no other roomers; nr. I. C., Lake Park-av., 47th-st.; refs. exch'd. Address P C 271, Tribune.

TO RENT—A HOME FOR PARTICULAR people; exquisite front rm. in Michigan-av. apt., nr. 43d-st.; beaut.; showers. Drex. 409.

TO RENT—STRANGERS ARRIVING IN city will find cheerful steam h. rms on beautiful Grand-blvd., 3816, $3.50 up. Doug 2660.

TO RENT—ROOMS—NORTH.

ARDMORE-AV., 1325—TO RENT—2 FRT. pleas. rms., $3-$5; hse., h. w. ht.; small priv. fam.; kitch. priv. Edg. 2837.

ARLINGTON, 515—TO RENT—COMFORT. front rm. for 1-2 run. water, 20 min. loop.

ASTOR, 1216, E. OF N. STATE, N. OF DIvision—To Rent—Rms. $3 up; suite, pr. bath.

BALMORAL-AV., 1508—TO RENT—LARGE frt. rm. for 1-2; mod. Sunnyside 4119.

BEACON-ST., 4001, 1ST—TO RENT—OUTside rms.; priv. fam.; mod. conv.; Wil. exp.

BELDEN, 922—TO RENT—PLEASANT RM. to bus. people, bath adj.; blk. L exp.

BITTERSWEET-PL., 736—TO RENT—Large second floor front rooms; also 2 single rooms; all richly furnished, clean and homelike; breakfast opt. Wellington 6562.

BROADWAY, 3044—TO RENT—LGE. FRT rm. suit. 2; good trans.; all conv.

BUENA-AV., 1055, 3D—TO RENT—MOD. outside room, opp. "L." L. V. 5512.

CLARK, 2402, APT. F [NORDICA]—TO Rent—Splendid home for 1-2; stm., elec., E bay window; only fam. of 2; kitch priv. opt.

CLARK-ST., N., 3136 — TO RENT —NEW Lake View bach. apts. run. water every rm.; showers; 1 blk. L and 3 cars. Well. 961

CLARK, 2419, 2D—TO RENT—ATTR. S. rm.; closet; opp. bath; reas. Div. 2421.

CLEVELAND, 2319—TO RENT—SUNNY rooms in detached house; homelike; near Lincoln Park.

CULLOM-AV., 2301—TO RENT—PLEAS. frt. rm. for 2; L; reasonable. Grace [..]

DAKIN, 840—TO RENT—BEAUT. FRONT rms.; nr. Sher. L. Grace. 9156.

TO RENT—ROOMS—NORTH.

DAKIN, 824, 3D—TO RENT—DOUBLE AND single rms., $2-$5; Sher. ex. Grace. 1103.

DEARBORN, N., 1327, 2D—TO RENT—[..] frt. rms.; priv. fam.; stm. ht., elec. lgt.; refs. Ph. Superior 6984.

DEARBORN, N., 1113, 1ST—TO RENT—Lge. wel furn. frt. rm.; mod.; elec.

DEARBORN-PKWY., 1519 — TO RENT—Beaut. new furn.; modern; choice location.

DEARBORN, N., 1013—TO RENT—FRONT double rooms; stm., run. water, elec., close.

DIVERSEY-PKWY., 601—TO RENT—BENTmere—N. Clark, 2701-3, the "Leon," Broadway 4525. Swellest bachelor rooms in city. Enough said. Call $3.50 and up. Phone Diversey 2810.

DOVER, 4617, 1ST APT.—TO RENT—ELEgant, newly furn. room on cor.; homelike; mod. bldg.; Wils. exp. Sunnyside 2735.

DOVER-ST., 4726, 2D—TO RENT—3 BEAUT. fur. rms., together or separate.

EARLY-AV., 1301, EDGEWATER—TO RENT —Frt. rm., 10x17; priv. res.; h. w. ht. elec., r. w.; nr. L; bd. opt. Edg 2538.

ELAINE-PL., 3424, 1ST—TO RENT—LGE. frt. rm.; steam; reas.; ex. trans. Well. 8873.

ELM, W., 12, NEAR STATE—TO RENT—Medium size room, lav., nr. bath; modern.

FOSTER-AV., 1048, 3D—TO RENT—LARGE pleasant rm.; priv. fam.; Arg.-Edge. Beach L.

FOSTER, 1239, 1ST—TO RENT—DOUBLE and sing. rm.; priv. fam. Sunny. [..]

FOSTER, 1050, 1ST—TO RENT—[..] furn. rm.; Edg. Beach L. MARS[..]

FULLERTON-PKWY., 634—TO RENT—Beaut. furn. frt. rm., twin beds, priv. lav. breakfast opt.; very reas. Lincoln 1851.

FULLERTON-PKWY., 444 — TO RENT—Front room with lav.; three baths; fine building; $4 to $8. Cunning. Lincoln 4[..].

GALT, 924, NR. SHER.-RD.—TO RENT—BEAUTIFUL SUN PAR. SUITE FOR 2 IN EXCLUSIVE NEW APT.; 2 BLKS. WILSON L.

GALT, 934, ½ BLK. E. SHER.-RD.—TO Rent—in new apt., 2 beaut. furn. outside rms.; conn. shower bath; 2 blks. Wil. [..] Styhl.

GOETHE-ST., W., 18, NEAR STATE—TO Rent—To men, eleg. lrge. frt. rms., adj. baths; brkfst.; clean, homelike surrdgs.

GOETHE, W., 9, NR. STATE—TO RENT—Large front room, singles; board; men.

HAMPTON-CT., 2719, 2D—TO RENT—LGE. frt. rm., single or suite; nr. Linc. Pk.

KENMORE, 4007, 2D—TO RENT—NICELY furn. rms., priv. fam.; reas.; Sher. exp.

KENMORE, 4341—TO RENT—NICELY FUR. lge., pleasant rm., suit. 1 or 2, blk. Wil. ex.

KENMORE, 4013—TO RENT—PLEASANT front room; $3; Sheridan exp. PEELLE.

KENMORE, 4838, 3D—TO RENT—LARGE frt. rm., priv. fam.; nr. Wil. sta. Edg. [..]

KENMORE, 4733—TO RENT—FRONT RM. with alcove; for 2; kitch. priv.; Wil. exp.

KENMORE, 4711, 2D—TO RENT—REAR front and side rms.; steam; Wilson "L".

KENMORE, 4758, 2D—TO RENT—NICE front room, 1 or 2 gentlemen; reas.

KENMORE, 4731, 2D—TO RENT—NEWLY dec. frt. rms.; hak. if desired; Wil. ex. Burr.

KENMORE, 4807, 1ST—TO RENT—LARGE par. for 2; steam, bkfst. optl. Sunny 8487.

LA SALLE ST., N., 1702, APT. 3—TO RENT —Newly furn. outside room or suite; modern; r. w.; directly opp. Lincoln Pk.; select location.

LA SALLE, 1637—TO RENT—SUNNY FR. rm.; run. water, etc.; use parlor, piano.

LA SALLE, 1637—TO RENT—FRT. ROOM alcove; run w., etc.; use parlor, piano.

LA SALLE, 1500, APT. O—TO RENT—Small, clean, well vent. room; elev.; [..]

LEAVITT, N., 3927—TO RENT—NICELY furn. frnt. rm.; good loc.; priv. fam.

LELAND, 1315—TO RENT—NICELY FURN. frt. rm.; fam. 2; $3.50; Wils. L. Shoemaker.

LINCOLN-PKWY., 637, 3D APT.—TO RENT —Large front; reasonable; all conveniences.

LOCUST-ST., 122, TOP FLOOR, FLAT C—To Rent—Hskpg. and sleeping rms.; steam hot water; easy walk. dist.; $2.50 up.

MAGNOLIA, 4712, 1ST—TO RENT — VERY attractively furn. rm., 1 or 2 emp.; Wil. ex.

MAGNOLIA, 4553, 3D—TO RENT—FURN. front room, priv. fam. for a gentleman.

MALDEN-ST., 4631, 3D APT.—TO RENT—Fur. lge. frt. rm., priv. fam.; Wil. ex.

MONTROSE, 841, 3D—TO RENT—LARGE south rm. for 1 or 2; private fam.; breakfast opt.; nr. L exp. and surf. Well. 3399.

MONTROSE-BLVD., 829, 2D—TO RENT—Beaut. rm.; home comforts; high class apt.; reas.; brkfst. opt. Grace. 7879.

NORTH-AV., W., 170—TO RENT—FURN. parlor, elec. lt., stm., piano; kitchen priv. ENDER.

OHIO, E., 114, APT. 3—TO RENT—LARGE frt. rm., sing. and dble. rms., $2.50 up; unfur., rear; h. w.; stm.; gas r.; walk dist.

OSGOOD, 3763—TO RENT—DESIRABLE sing. rm.; $2; nr. L exp.; Well. 3332.

PINE GROVE-AV., 3622, 3D—TO RENT—Large, well furn. modern outside rooms on front; blk. 3 car lines. Bismarck Gdns.

PINE GROVE, NR. SHERIDAN—TO RENT—Large rm. for 2 men. Lake View [..]

PINE GROVE—TO RENT—SUNNY ROOM; real home, blk. car; ref. ex. Graceland [..]

RACINE, 4538, 2D—TO RENT—LARGE, well furn. front rm. for 1 or 2; Wils. exp.

RACINE, N., 4507, 3D—TO RENT—2 ATtrac. homelike rms.; sing., dou.; nr. Wil.

RACINE, N., 4513—TO RENT—DESIRABLE, nicely furn. rms.; $3; near Wilson L.

RACINE, 4519, 2D—TO RENT—DOUBLE and single rms., $2.25 up; Wil. exp. Douglas.

RACINE-AV., 4421, 2D—TO RENT—LARGE sunny front rm.; well furn.; 1 or 2; reas.

RACINE, 4408—TO RENT—BEAUT. SUIT. par. rm., for 2; Wils. ex.; cheap. King.

RUSH, 650—TO RENT—ELEGANT, LGE. mod. furn. rm.; choice location and board.

SHERIDAN-RD., 4041, THE SHERCOMBE—To Rent—Newly furnished, large, outside single double rms. Murphy beds, desks, reading lamp, running water, priv. porches; $3 wk.; 1 blk. Sheridan ex. Wellington [..]

SHERIDAN, 4065, 2D—TO RENT—HIGH class cor. apt.; large front rm., 5 windows, 3 baths; refined surroundings; res.; nr. Sher. L. Phone Lake View 2187.

SHERIDAN, 4430—TO RENT—HOME COMFORT without the worry; rms. for discriminating peo., nr. beach. Wil. ex.; $2.50 up. Edg. 6470.

SHERIDAN, 843—TO RENT—SHER. [..] comf. outside rms.; run. water; also table. Grace 6050.

SHERIDAN, 4649, THE GRAYSTONE—TO Rent—Attract. sunny suites; Wil. ex. Edge. 7358.

SHERIDAN-RD., 4630—TO RENT—PLEASant outside room; all conv.; Wilson ex. Edgewater 2787.

SHERIDAN-RD., 4659, 1ST — TO RENT—Cozy room with kitchen privileges; all conven. Edgewater 2787.

SHERIDAN, 4153, 3D—TO RENT—PLEAS. well furn rm., 1 or 2; priv fam.; [..] Sher. L.

SHERIDAN-RD., 4063, 1ST—TO RENT—Large front rm., for 2; side rms. [..] Sher. ex.

SHERIDAN, 4436, 3D—TO RENT—FRONT rm.; priv. family; board opt. Edge. [..]

SHERIDAN, 4521, 2D—TO RENT—ATTRAC. front 2 rm. suite; beaut. furn. Edg. [..]

SHERIDAN, 4636—TO RENT—COZY ROOM priv. bath; bd. optl.; home comforts.

SHERIDAN, 4424, 1ST—TO RENT—CHEERful front rm.; Wil. ex.; board opt.

SHERIDAN, 4531, 2D—TO RENT—[..] outside rms.; Wils. exp. Suny. [..]

SHERIDAN, 4062, 3D—TO RENT—[..] frm. frnt. rm. for 2; Sher. ex. Well[..]

SHERIDAN, 4636 — TO RENT—ROOMS; suites; priv. baths, porches. Sunny. [..]

SHERIDAN, 4416, 2D—TO RENT—[..] room; reas.; priv. Ravenswood [..]

SHERIDAN-RD., 4800, 2D—TO RENT—[..] beautiful front rms.; Wilson or Arg. L. [..]

SHERIDAN, 4815—TO RENT—PLEASANT, newly furn. front rm.; also sing. [..]

SHERIDAN, 4541—TO RENT—ATTRACT. well furn. rms.; Wils. ex. Diversey [..]

ST. JAMES, 422 — TO RENT — OUTSIDE room, con. lav.; steam, elec.; [..] Lin. Pk.; 15 min. to loop. Stevens. [..]

ST. JAMES-PL., 446 — TO RENT—PLEAS. front rm.; priv. bath; modern. [..]

SOUTHPORT-AV., 3940—TO RENT—LIGHT rm., 1 or 2; stm.; good transp.; [..]

WAVELAND, 1239, 1ST—TO RENT—LGE. front room, reas. Well. 4372.

WEBSTER, 843—TO RENT—LARGE FRT. rm., suit. for 2, ladies or gents; board if desired; exc. trans.

WELLES, 1434, 2D—TO RENT—ELEGANTly fur. light outside room; r. w.; bath adj.

WESTERN-AV., N., 2037—TO RENT—[..] Furn. rms., steam. Tel. Humboldt [..]

WILSON-AV., 904, 2D—TO RENT—[..] room for 1 or 2, reasonable.

WILSON, 1532, 3D—TO RENT—3 LGE. [..] cor. rms.; s. exp.; suit. 2 or 3; ex. [..]

WILSON, 938, 2D—TO RENT—ATTRACT. front rm. for 1 or 2; priv. fam.; Wil. ex. [..]

WINTHROP-AV., 4907, 3D — TO RENT—Large, light, mod. well furn. room; elec.; 1 blk. Argyle exp. Edge. [..]

WINTHROP-AV., 4921, 3D—TO RENT—Lge. lgt. frt. rm.; blk. Argyle exp. [..]

WINTHROP, 4863, 3D—TO RENT—[..] furn. fr. rm., $3; pri. fam. Sunnyside [..]

WINTHROP, 6038—TO RENT—LGE. [..] fur. mod. rm., 2 gents, reas. Edge. [..]

WINDSOR-AV., 920, 2D—TO RENT—[..] southern expose frt. rm., family of 2; gentleman; refs. Edgewater 2210.

YORK-PL., 640, 2D—TO RENT—LGE. [..] ing and sleeping rms., $7, or [..] $4; mod. conv.; piano, etc. L. V. [..]

TO RENT—
SHERIDAN MANOR,
4738 SHERIDAN-RD.
SUNNYSIDE 8408.
Elegantly furnished rooms, single or suite; private bath, phone; garage; Wilson express and lake.

TO RENT—IN GEORGIAN COURT [..] ing, overlooking Lincoln Park, [..] large, attractive light room, [..] south exposure, convenient to bath, [..] furnished; no other roomers; [..] Phone Diversey 5332.

TO RENT—LIGHT FRT. RM. IN [..] apt., Pine Grove-av.; use of living [..] sun parlor. Phone L. V. 3971 after [..]

TO RENT—2 LARGE HIGH CLASS [..] rooms, priv. bath; home comforts; [..] ily; Sheridan exp. Lake View [..]

TO RENT—CHOICE RMS. PLEASANT [..] facing Linc. Pk.; priv. fam.; [..] Sun. 6388.

TO RENT—ROOM IN ELEGANT APT. near lake; family of two; [..] Ph. Edge. 3688.

TO RENT—COZY BACHELOR [..] twin beds; Sheridan L. Well. [..]

TO RENT—FRONT ROOM; MODERN [..] family; opposite Lincoln Pk. Diversey [..]

TO RENT—LARGE WELL FURN. [..] lt., priv. fam., $3.50. Lincoln [..]

TO RENT—RM. EXCLUSIVE APT. [..] golf club; bus. man; refs. L. V. [..]

TO RENT—COR. RM.; PRIV. BATH; [..] 1 blk. to Edge. Beach Hotel; ref. [..]

TO RENT—ROOMS—NORTHWEST.

SACRAMENTO-BLVD., N., 871—TO RENT—Lge. frt. mod. rm.; reas. Humb. 6835.

TO RENT—TASTEFULLY FURNISHED room, with private family, for either one or two parties; terms reasonable; excellent transportation. Address Y 68, Tribune.

TO RENT—ROOMS—WEST.

ADAMS 3515—TO RENT—FURN. ALL conv.; gent; priv. fam. Kedzie 6271. $3.

ALBANY, N., 8, 3D—TO RENT—RMS. SINgle, en suite, stm., elec.; L, surf.; $2.50 up.

COLORADO-AV., 4025—TO RENT—FRONT rooms, entirely private, with bath; "In-a-Dor" beds; all conveniences; men. Garf. 9146.

FULTON, 3126—TO RENT—NICE, MODern, 1 or 2 working girls; good home. Call 6 to 9 p. m.

CRAWFORD-AV., S., 1150 3D—TO RENT—Nicely furn. rm.; men only; steam, elec. Van Buren 1835.

HAMLIN-AV., S., 148, 3D—TO RENT—OPP. Gar. pk.; mod. rm.; gent. Kedzie 4546.

JACKSON-BLVD., 3547—TO RENT—BEAUtiful frt. rm.; running water; entrance Gar. Park; gentleman. Kedzie 476.

LOREL-AV., 25, NR. MADISON—TO RENT—Cozy frt. rm., mod.; breakfast; reas.

MONROE-ST., 3500, 3D—TO RENT—LARGE frt room; strictly mod. Kedzie 1630.

MONROE-ST., 2040R—TO RENT—FURN. rms.; h. w. heat. Ph. Seeley 2816.

MONROE-ST., W., 3407—TO RENT—LGE. frt. rm.; priv.; blk. Garfield Pk. Kedzie 860.

ST. LOUIS-AV., S., 32, 2D—TO RENT—LGE. frt. rm.; stm., elec. Garf. 9614.

ST. LOUIS, S., 30, 3D—TO RENT—FUR. SO. rm.; breakfast; near pk. Gar. 2014.

WASHINGTON-BLVD., 2228, 3D—TO RENT—Clean, pleasantly furnished room; steam, hot water; use of piano; not a rooming house; very good trans.; $2.50 per week.

WASHINGTON-BLVD., 2914—TO RENT—Beaut. rm., piano, steam, elec.

WEST END-AV., 4317, 2D—TO RENT—Modern rm.; steam; priv. fam.; lady emp.

TO RENT—HOUSEKEEPING ROOMS.

South Side.

CALUMET, 2328—TO RENT—BEAUTIFUL large hskg. rms., elec., hot water, steam, clean, quiet, reas., also sleeping rms.

CALUMET, 4627, 2D—TO RENT—2 OR 3 rm. suite; comp.; ref.; blk. L ex., surf.

CALUMET, 4830—TO RENT—CONN. RMS., priv. kitchen, run. water; 4th L ex. Read.

DORCHESTER-AV., 6246, APT. 2—TO Rent—Parlor alcove, furn., with or without hskpg.; nr. I. C. and L exp.

DORCHESTER, 6312, 3D—TO RENT—3 OUTside hskpg. rms.; h. c. wat., stm.

ELLIS, 4163, 3D—TO RENT—2 ROOM suite, real kitchen; also front room, suit 2; excel. trans. Oakland 2692.

ELIZABETH, 8014—TO RENT—NICE LRGE. rm., suit. for marr. couple; st. ht.; entire flat priv.; piano, etc. Vincennes 629.

FORTIETH-ST., 411—TO RENT—2-3 ROOM ft. hskpg. suites comp.; linen, silver, range, refrig. stm. Ken.L. Grand-blvd. sta. $5-$7.

GRAND-BLVD., 3750-52—TO RENT—ATtract. 2, 3 rm. apts.; fac. blvd.; piano; single rms.

GRAND-BLVD., 4142, APT. 3, 3D FL.—TO Rent—Attr. 4 room suite; also sleeping porch; real kitch.; refined home. Drex. 943.

GRAND-BLVD., 3642—TO RENT—LARGE frt. single or suite; stm. ht., elec. lt.

GREENWOOD-AV., 4404—TO RENT—IDEAL winter home for discriminating people; 2 or 3 room front suite; also kitchenette; high class building; near I. C., "L" and surf.

GROVELAND PARK, 639, NR. 34TH-ST.—To Rent—2 rm. mod. suite; steam; r. water; reas.

INDIANA-AV., 3400—TO RENT—IDEAL r. suite, steam, range, sink; ph., ex. trans.

KENWOOD, 6056, APT. 31—TO RENT—SGL. rm., kitchenette; sink, davenpt.; entrance main hall; 4 windows; $16; furn. complete.

KENWOOD, 6159, 1ST—TO RENT—FRONT 3 rm. suite; real kitch.; 2 perm. adults; I. C., L.

KENWOOD-AV., 5474—TO RENT—NICELY furn. large, light, hskpg. rms.; $3-$4.

LAKE PARK-AV., 4352—TO RENT—UNUSually desirable suites of 3 rms., priv. bath; one rm., kitchenette; I. C., L exp.; a refined, clean, warm place to live. MISS MOSHER.

LAKE PK.-AV., 4327—TO RENT—CLEAN and well furn. frt. hskpg. rms.; reas. Drexel 6466.

LAKE PK.-AV., 3236—TO RENT—ATTRAC. 2 rms. suite; range; r. water; use of piano.

LANGLEY, 6064—TO RENT—2 AND 3 RM. hskpg. suites all mod. conv., nr. pk., school, ex. trans.; also sleeping rms.

MICHIGAN-AV., 4601—TO RENT—NEWLY furn. rm. and kitchenette hskpg. suite, overlooking blvd.; Ind. surf. 47th L. Bryan.

MICHIGAN, 4545—TO RENT—FINE 2 RM. apt. with kitch., lav., priv. bath.

MICHIGAN-AV., 3612—TO RENT—2 FURN. light hskpg. rms. Mrs. E. Stream.

OAKENWALD, 4553—TO RENT—2 LT. RMS. and kitch.; single rm.; ovlkg. lake; reas. FABER.

PRAIRIE, 4307—TO RENT—2 OR 3 ROOM furn. hskpg. suites; steam heat flat bldg.; $4 to $6. ROBERT.

PRAIRIE, 2944—TO RENT—3 NICELY FUR. connecting rooms; hskpg.; steam.

SIXTY-FIFTH-PL., W., 315—TO RENT—Nicely fur. suite of three sunny front rms.; elec.; nr. L; very reasonable. Normal 4987.

SIXTY-FOURTH-ST., E., 884, 1ST—TO Rent—3-4 hskpg. r.; mod.; ex. trans.

SIXTY-FIRST, E., 510—TO RENT—2, 3 rm. mod. hskpg. suites; L. Midway 3114.

SOUTH PARK-AV., 5251—TO RENT—MAKE reservation next vacant Parisian suite; $2 to $10 per wk. Ph. Douglas 4996.

SOUTH PARK-AV., 3151—TO RENT—1-2-3 room suites; parlor, alcove; frt. basmt.

SOUTH PARK, 5850—TO RENT—OP. PK., 2, 3 well furn. rms.; gas. R. SAWYER.

SIXTY-SECOND-ST., E., 932—TO RENT—Ideal 1, 2, 3 rm. hskpg. suites, furn.; stm., sinks, l'nd'ry; L. surf. Mid. 2336. Smith.

UNIVERSITY, 6620—TO RENT—PART 6 rms.; furn.; new. H. P. 901. Call a. m.

VINCENNES-AV., 3559—TO RENT—ATtractive 3 rm. hskpg. apts., newly decorated; steam heat, elec. light; linen and silver furn.

North Side.

BROADWAY, 3044—TO RENT—LARGE, well furn. rm., suit. 2; hskpg. priv. opt.

CLARK-ST., N., 3019—TO RENT—LADY wants 1 or 2 ladies employed to share attractive new apt., or rent 1 or 2 sunny front rooms. Lake View 4205.

CLARK, 2906—TO RENT—2 RM. FRT. PARlor suite, $6.50; also 1 rm., $4; permanent.

CLEVELAND-AV., NR. FULL—TO RENT—2 and 5 r. $20-$35; mod. Linc. 5424.

CLIFTON-AV., 4455—TO RENT—NEWLY decor. 2 rm. suite; priv. porch; 1 blk. Wil. exp.

DAKIN, 824, 3D—TO RENT—2 LG. BEAUT. furn. front rms.; real kitch.; porch; Sher. ex. Grace 1102.

DAKIN, 840—TO RENT—2 BEAUT. RMS.; hskpg.; nr. Sher. L. Grace 9155.

EARLY-AV., 1383—TO RENT—NICELY furn. 1 and 2 rm. hskpg. suites, priv. kitch., h. w., s. ht., el. lt.; fine neighb., near Bryn Mawr-av. L exp. sta.; reas. Sunnyside 2105.

GRANT-PL., 532—TO RENT—[COLORED]—Nicely fur. outside, modern; reas.; near L and surf.

KENMORE, 4613—TO RENT—DINING, BEDroom, kitchenette; reas.; Sher. exp.

LELAND 947, COR. SHERIDAN—TO RENT—Nicely furn. hskpg. rooms. Rav. 659.

RACINE, N., 4620, 3D—TO RENT—3 RMS., comp. furn.; 1½ blks. Wilson exp.; adults; refs.

RACINE-AV., N., 4542, 3D—TO RENT—3 rooms; regular hskpg.; overlooking priv. yard; light, clean; blk. Wilson exp.

RACINE, N., 4411—TO RENT—ATTRACT. hskpg. suite, furn. complete. Edge. 6778.

RACINE, N., 4513—TO RENT—DESIRABLE hskpg. suite, all conven.; Wil. exp.

ROSLYN, 425—TO RENT—NEWLY FURN. 4 rm. suite with priv. kitch.; mod.; piano.

SHERIDAN-RD., 4644—TO RENT—HSKPG. APTS., HOTEL AND MAID SERVICE, EVERYTHING FURNISHED. EDGEWATER 3167.

SHERIDAN, 928—TO RENT—WELL FURN. 3 rm. hskpg. suite, stm., elec. lt., refrig., sink, range, priv. pch., blk. Sher. ex. Well. 4239.

SHERIDAN, 4738—BEAUTIFULLY FURN. hskpg. suites; priv. bath and phone; Sheridan Manor. Sunnyside 8408.

SHERIDAN-RD., 4966—TO RENT—VERY eleg. 2 or 3 r. suite, priv. bath, beaut. furn.

SHERIDAN, 4059, 1ST—TO RENT—3 ROOM front suite comp.; blk. Sher. ex. Thompson.

SUPERIOR, E., 200—TO RENT—BEAUT. lge. front hskpg. rms., stm. h., w. dist.; adults.

WILSON-AV., E., 814, 3D—TO RENT—Suite, very desirable, use of dining room and kitchen; ex. trans.; reasonable.

WINTHROP, 4867—TO RENT—2 R. SUITE; stm., s. l., exclu. k., $6; S. R., $2.50. Edg. 2281.

WINTHROP, 4871—TO RENT—1-2-3 ROOM hskpg. suites, bath; also sleep. rms. Edg. 258.

WRIGHTWOOD, 538, 2D—TO RENT—3 RM. suite; priv. kitch.; priv. fam. of 2; steam.

TO RENT—LARGE SUNNY RM.; USE OF din. r. and kit.; $6 per wk. Sunnyside 3359.

West Side.

CARPENTER-ST., N., 161—TO RENT—Strangers arriving in Chicago or parties rooming or boarding should see the two room suites, complete for hskpg., elec. light, dishes, bedding; $2, $3 and $3.50 week. We have respectable tenants and rooms for more. So quiet here it's called "Peaceful Valley."

CLIFTON PARK-AV., S., 2136—TO RENT—Suite of rms.; hot and cold water; furn. or unfurn. L surf. Lawn 1311.

FLOURNOY, 3058—TO RENT—3 FRONT furnished rooms, hskpg.; furn. heat.

LARAMIE-AV., N., 441—TO RENT—MOD. ... for lt. hskpg.; 1 blk. to L.

WASHINGTON-BLVD., 2147—TO RENT—Mod. spacious fl. rm., kitchenette; ...

WANTED—TO RENT—ROOMS.

WANTED—TO RENT—ROOM WITH CONgenial Jewish family, permanent; board optional; lady daily employed. Address T 218, Tribune.

WANTED—TO RENT—SINGLE RM.; WOMan emp.; priv. fam., nr. Sheridan station. Address T 470, Tribune.

WANTED—TO RENT—BY GENTLEMAN, room in private home; state full particulars. Address O M 449, Tribune.

WANTED—TO RENT—LADY EMP. DEsires room; steam heat; S. S.; nr. surf.; Address S 136, Tribune.

WANTED—TO RENT—RM. IN PRIV. FAM. by young lady emp. Address P F 304, Tribune.

WANTED—TO RENT—MAR. COUPLE furn. or unfurn. large room; L surf.; N. S. Address T 210, Tribune.

BOARD AND LODGING—SOUTH.

BLACKSTONE-AV., 5398, THE GREYstone—Spacious outside rooms with lav. or bath; famous for our SUPERIOR TABLE; I. C. exp.

BLACKSTONE-AV., 4660, THE MONTROSE—Front, overlooking lake, lav., exc. table, dbl., $15; single with lav. $8 up; 2 blks. I. C., ½ surf.

CALUMET, 5036—NICE LIGHT RMS., R. water; bd. opt.; 51st L exp.; Jewish.

CORNELL-AV., 5327—THE GALE, Midway 763—HIGH CLASS PRIV. Hotel; rm. with bath; home table; 10 min. to city; I. C. exp.; ref.

DREXEL-BLVD., 4168—OUTSIDE NEWLY decorated double rm.; run. water; reas.; business people; first class board.

EVERETT, 5304—OVERLOOKS LAKE AND Jackson Park; pleasant rooms, home table; rates to bus. people; I. C. exp. Mid. 386.

FORTY-SIXTH-PL., E., 438, THE COLBY—A home for business people; $7 up.

HARPER-AV., 5124—SUPERIOR ACCOMmodations in modern home, single or en suite; priv. bath and lav.; excellent table; 53d I. C. ex. Mid. 578.

HARPER, 5208—LARGE ATTRACTIVE single and double rms. with lav.; best table in Hyde Pk.; I. C. exp. and surf.

HARPER-AV., 5406—PRIV. RES.; ATTRAC. rs.; lav., stm.; fine table; I. C. ex. H.P. 3174.

HYDE PK.-BLVD., 5488—HANDSOMELY furnished front suite; excellent table; 1 blk. to lake and Jackson Pk.; I. C. exp.

INDIANA, 4431—INDIANA MANOR.—BEAUTIFUL ROOMS, ex. table; rates reas.; 43d L ex., surf.

KIMBARK, 5230—FOR HOME LOVING people; neat front rm.; good tasty food.

KIMBARK, 6043, 3D—BRIGHT, MOD. DOUble or sgl. rm.; priv. fam.; board opt.

LAKE PARK-AV., 4757—THE BELGRAVE—Men, are you looking for things to eat as good as mother made? With all home comforts. Single and double rooms with running water; I. C. and surface.

LAKE PARK, 4736—ARBOR INN, SUNNY rms.; run. water; best table; 1 blk. I. C., surf.

MICHIGAN, 2902—BRIGHT, SUNNY steam heated rooms; very comfortable; fine German table; single $6.50 up; dble., $12 up.

MICH.-BLVD.—ATTRAC. SING. OR DOUble rms.; home cook'g; ex. trans. Drex. 1741.

PRAIRIE, 4208—1 OR 2 FRONT ROOMS IN modern residence; all conv.; run. hot water; exc. board; $7. Drexel 3372.

PRAIRIE, 4406, 3D—STRICTLY NEWLY furn. rms., 1 or 2; exc. bd.; L ex. Ken. 2818.

STEWART-AV., 6337—SINGLE ROOMS, nicely furnished; home cooking; one block to L or surf. Wentworth 7107.

WASHINGTON PK.-CT., 4969, COR. 50TH-st. short blk. east Grand-blvd.—Mansion rooms; plain board opt.; comfort, economy.

4711 CALUMET, 2D—PARLORS WITH OR without board; men pref. HIRSCH. Ken 5481.

LARGE FRONT RM.; EVERY CONVENIence; excellent table; ½ blk. Jackson Pk., I. C., L; very reasonable. Ph. Midway 3433.

WANT 2 PEOPLE EMP., WHO WANT real home comforts, to board and room; strictly priv. Englewood 2772.

NOTICE THIS—BEST BOARD AND TRANS. Double and single, $6 up. Drexel 165.

COMFORTABLE, CONGENIAL HOME, FOR 2; reas.; private family; Ken. L. Oak. 5109.

BOARD AND LODGING—NORTH.

BELDEN, 428, APT. 5—COZY RM. WITH board, adj. bath; stm.; priv. fam. Div. 8794.

CASS-ST., 637—ATTRACTIVE MOD. RMS. 1 or 2; superior cooking; w. dist. from loop.

CATALPA-AV., 1024, COTACO LODGE, Edge. 156.—A REAL HOME without the home worries in a beautiful large cor. res.; priv. bath, run. w. N. W. L. Edg. sta.

DEARBORN, 1261—TO RENT—ROOM, ALcove, priv. bath; other rms.; cater to fam. Sup. 2308.

ELM, E., 68 AND 71—NEWLY FURNISHED modern rooms, with or without board; best location in the city; $9 up.

KENMORE-AV., 5642, COLCHESTER INN. Edge. 1750—DELIGHTFUL 2 & 3 r. suites; priv. bath; Bryn Mawr L station.

KENMORE, 4727—COM. RMS., 1 OR 2; ex. table; $6 up; Wil. exp. Sunnyside 6677.

MAGNOLIA-AV., 4516—BEST AMER. AND European plan fam. hotel; mod. conv.; exp. trans.; balls, parties; rates. Sunny. 2902.

RACINE-AV., N., 2449, 2D APT.—MAN, board with fam. 3 adults; Fullerton ex.; $5.

ROSCOE-ST., 509—BEAUTIFUL FRONT rm., home cooking, 2 apt., near lake.

SHERIDAN-RD., 4936—IDEAL WINTER home; beau. rms., twin beds, prvt. bath, lav., shower; exc. table; $7.50 up; 18 min. lp.

SHERIDAN, 4802, 1ST—ATTR. DOUB. RM., also sing.; best home cooking. Sunny. 6554.

SHERIDAN, 4284—ATTRAC. ALCOVE RM., priv. residence; bet. Wilson-Buena L.

WINTHROP, 4901—LARGE COR. SUITE, also sing., with bd.; home cooking. Edg. 6683.

WRIGHTWOOD, 635—PLEASANT ROOM for 2; run. water; ex. trans; stm.; nr. Clark.

BOARD AND LODGING—WEST.

WASHINGTON-BLVD., 1416—ATTR. MOD. rooms; h. and c. w., st. h., home cooking; $5.50 up.

WASHINGTON-BLVD., 4449, 3D—TO RENT—Pleasant rm.; good home; elec. lt., bath. Kedzie 5178.

BOARD—YOUNG WOMAN EMPLOYED DEsires room and breakfast, priv. Protest. family, nr. Garfield Pk. Address T 133, Tribune.

HOTELS.

HOTEL HAYES AND ANNEX. SPRINKLED WOODLAWN.—ONE BLOCK FROM ELEVATED STATION JACKSON PK. EXPRESS; CONVENIENT TO ILLINOIS CENTRAL. NICELY FURNISHED RMS. WITH OR WITHOUT PRIVATE BATH; RATES $1.50 TO $2.50 PER DAY, $8 TO $15 PER WEEK. AMERICAN PLAN. PHONE HYDE PARK 4400. 64TH AND UNIVERSITY-AV.

HOTEL GRASMERE. European. 4621 Sheridan-rd. Ravenswood 3701.—MOST EXCLUSIVE hotel on North Shore; just completed; every room with bath; single or en suite, with private porches; lge. beautiful sun parlor; Wilson-av. sta. N. W. Elev., 18 min. to loop. Two blocks from lake.

HOTEL LA STRAIN AND ANNEX—3535 Ellis-av. American and European plan. Cozy steam heated, elec. lighted rooms, single or en suite; phone in every room; elevator service day and night. American plan, single, $8 to $12 week; double, $14 up; special family rates; best home cuisine; European. Attractive weekly and monthly rates; 1 blk. to I. C. and surf. lines; 10 min. to loop. J. O'DONNELL, Prop. Ph. Douglas 7100.

NORTH SIDE HOTEL KELLSHORE. 738 IRV'G-PK. BVD.—CALIFORNIAN APTS. $75 monthly, $20 wkly. See advt. under Furnished Apts. North Side.

HOUSEK'G APTS. HUNTINGTON HOTEL, 649 E. 37th-st. Doug. 1646.—Write for booklet. AMERICAN PLAN. Everything new and modern, rooms single or en suite. Phone every room; 20 min. to loop; table unexcelled; rates reasonable.

EASTWOOD HOTEL AND ANNEX. European. 4644-52 Sheridan-rd. Phone Edge. 8197.—SPECIAL WINTER RATES. Rooms with detached bath, $5 to $7 per week. Rooms with private bath, $8.50 per week and up. Elevated express to Wilson-av.

HOTEL DEL PRADO.—ON THE MIDWAY-blvd. and Jackson Park; 400 beautiful rooms with bath. American Plan. Golf, tennis, bathing at our door.

HOTEL PLYMOUTH. Phone Edgewater 9200-1-2-3.—NORTH SIDE'S newest, modern hotel; 175 outside rooms, single, 2, 3, and 4 room suites. Broadway and Leland. 1 square north Wilson L station.

CLARENDON BEACH HOTEL, Wilson-av., half block from the lake. Every room an outside room with outside bath. Rates, $9 up. European. Open Nov. 5. Now open for inspection. Beautiful cafe, ballroom, lobby, and parlors. T. M. LENEHEN, Mgr. Tel. Sunnyside 6040.

THE BELVOIR, 1035 E. 47TH-ST.—ATtractively furnished rooms; superior table; board opt.; special permanent rates; priv. phones; run. water; I. C. and surf. Oakland 1051.

CHICAGO HOTEL—RATES 50C DAY. $2.50 A WEEK. A GOOD HOME FOR THE BUSY FOLKS. 22 S. CLARK-ST., close to MADISON-ST.

HOTEL GRANVILLE, 3801 GRAND-BLVD.—Elegantly furn. rms.; run. water, phones, connect. baths; $5-$7 wkly.; ex. cafe; 15 min. to loop; best value in city. Come and see us.

COLONIAL HOTEL, 6325 KENWOOD-AV.—Single room and board, $8; two, $14 up weekly; good table; European plan, $4 up. Phone Midway 1626.

HOTEL MORLONDE, COR. SHERIDAN and Argyle—All modern conveniences; permanent rates; $6 per week and up; transients, $1.50 up. Sunnyside 7171.

VINCENNES HOTEL, 36TH AND VINCENNES-AV.—SING. RMS., $5 WK. up; beautiful suites, $12.50 up; pri. baths; 15 min. to loop.

ROSALIE INN, 57TH AND HARPER-AV.—American and European plan; popular prices; home surroundings; 1 blk. Jackson Pk. I. C. station, 12 min. to city. Mid. 5619.

WISCONSIN HOTEL, OPP. LINCOLN PK., 226 Wisconsin-st.; permanent and transient; 15 min. to loop. Lincoln 1345.

THE ARCOLA, 3800 LAKE PARK-AV.—Best accommodations in city for the money. Rates, $8 to $12.

KENWOOD HOTEL, 47TH AND KENWOOD—Maid, elevator, and bellboy service; cafe in building. Oakland 1600.

THE THAYER, 5020 MICH.-AV.—MOD. RS. sing., en suite; Am. plan; home cooking. Drex. 7080.

THE COLBROOKE—A HOME IN A HOTEL—Single, $8 up; double, $15 up wkly.; without bd., $2.50 up. Ken. 2183. 1136 E. 47th.

HOTEL MARLOW, 925 WILSON-AV. SUNNY. 4040—ROOMS, SINGLE OR en suite; ex. home ckg.; for bus. people.

LINCOLN APTS., 1240 LUNT, ROGERS PK. Rm., bath, $20; with kit., $25 up. R.P. 200.

THE CRESCENT, COR. ELLIS AND 41ST—REFINED HOME FOR BUSINESS PEO.

HOTELS.

THE ST. GEORGE
ON THE MIDWAY, BLACKSTONE AND EAST 60TH-ST.

MIDWAY 5750. 15 minutes to the Business Center of CHICAGO, VIA I. C. STA. 1 BLK.

European, $40 to $60 per month. American plan, $26 to $30 per wk., family of two.

With all the privacy of an apartment and all the conveniences and service of a high class residential hotel. Maid service when desired. Luxurious lounging rooms, lobby, parlor, and dining rooms at the service of guests at all times. Each one of these models of convenience consists of a living room with cabinet wall bed, kitchenette, screened sleeping porch with awning, and private bath. Everything new and modern.

The St. George is situated in one of Chicago's most beautiful residential localities, in the midst of artistic apartment homes and close to golf links, tennis courts, parks and beaches.

NEW HOTEL MELBOURNE

CHICAGO'S NEWEST AND MOST UP TO DATE HOTEL. ABSOLUTELY FIREPROOF. EVERY ROOM WITH SHERMAN BATH.

A new and beautiful family hotel, on an ideal residential street, offering all conveniences and completeness of the popular downtown hotels, without their extreme prices and without the smoke and noise. Situated on Chicago's famous North Shore, in the heart of the Wilson-av. district, 18 min. from loop, 1 blk. west of Wilson L sta. 4625 N. RACINE-AV. Ph. Sunnyside 5000.

Fernwood Apt. Hotel
4050 SHERIDAN-RD. WELLINGTON 36.

Beautifully appointed 2-3-4 room apartments, some with sun parlors, combining privacy of a home with high class hotel service; each apt. contains a completely equipped kitchenette, gas, electric lights, linen and maid service furnished; excellent cafe adjoining.

½ BLOCK SHERIDAN L EXPRESS STA. 2 BLOCKS TO LAKE, NR. GOLF LINKS; $20 PER WEEK AND UP.

Drexel Arms

200 ROOMS. FINEST BOULEVARD LOCATION.

Large attractive rooms with private bath, AT $1.50 PER DAY FOR TWO PEOPLE. Single room, with bath only, $1.25 a day. Every modern convenience; 18 minutes from center. Cottage Grove cars to door, elevated and Ill. Central two blocks. Tel. Drex. 9073. CAFE THE BEST. MODERATE PRICES. DREXEL AND OAKWOOD-BLVDS.

TO RENT—"THE TYSON," 4257-59 GRAND-BLVD.

HIGH CLASS, BEAUTIFULLY APPOINTED, MODERN BLDG.; 1, 2, 3, 4, 5 room suites. COMPLETELY FURNISHED.

Each apartment has private bathroom, console, wall bed, gas range, icebox, telephone, elevator, maid service, handsome reception room, spacious porches and grounds; excellent transportation, elevated express and surface car lines.

RATES, $10 WEEK UP; $40 MONTH UP. PHONE OAKLAND 2604.

BOARD WANTED.

BUSINESS WOMAN WANTS BOARD AND room in private family, south of 43d-st. Address T 211, Tribune.

BOARD—AND ROOM—BY MAN WHO OCCAsionally leaves city for few days; state full particulars. Address T 422, Tribune.

BOARD—AND ROOM—CONGENIAL GENtleman; N. or W. Side; particulars. Address Y 141, Tribune.

BOARD—AND ROOM—BY YOUNG LADY attending University of Chicago, with Jewish family. Address Y 285, Tribune.

ROOMMATES.

NEAT YOUNG MAN ROOMMATE, BY young man; light big room; Hyde Park; $3.50. DUVAL, Care Billboard, Chicago.

LADY WANTS INDEPENDENT WOMAN to share her blvd. apt. Douglas 9517.

TO RENT—HOUSES—SOUTH.

TO RENT—1904-1906 PRAIRIE-AV. DOUBLE BROWN STONE RESIDENCE, containing 23 rooms, 7 bathrooms, costly interior finish, STEAM HEAT, ELECTRIC LIGHT; over 20,000 sq. ft. floor space; lot 100x178 to 24 foot paved alley; 2 STORY BRICK GARAGE, 80x30; excellent location for commercial purposes; SCHOOL PUBLISHING HOUSE, MAIL ORDER BUSINESS, SANITARIUM, OR HIGH CLASS ROOMING HOUSE; very reasonable rent on a term lease. W. K. YOUNG & BRO., BANK FLOOR, Marquette Bldg., Dearborn and Adams.

TO RENT—MODERN 12 ROOM RESIDENCE, S. W. COR. DORCHESTER AND KENWOOD PARK-PL., 75 FT. LOT, with lawns and shrubbery, steam heat, hardwood finish, three bathrooms; rent $100. W. K. YOUNG & BRO., 47th and Lake-av.

TO RENT—3231 SOUTH PARK-AV., 10 rooms, furnace heat, 3 stories, all light rooms; some have running water; good for rooming house; good lease and attractive rent to good tenant; newly decorated. E. ORRIS HART & CO., 30 N. Dearborn-st. Cent. 1486.

TO RENT—Modern, up to date 6 room cottage. 6433 Dante-av., $25 per mo. JAMES G. BARSALOUX, 1501 E. 63d-st. Tel. Hyde Park 10.

TO RENT—2 ROOM STEAM HEATED HOUSE, 2430 Prairie-av. ... $50; 2438 Prairie-av., 10 rms ... $35; 366 E. 29th-pl., 5 rms ... $15. W. M. BRINKMAN, 3119 INDIANA-AV.

TO RENT—4759 DORCHESTER, 8 R., STM.; surf. and I. C. C. J. STAMBAUGH, 162 N. Dearborn.

TO RENT—12 RMS., FINE LOCALITY, 6558 Stewart-av.; special terms, $35 mo.; furnace. Apply 421 W. 65th-pl., 2d.

TO RENT—9 RM. HOUSE, FURNACE, $28 mo. 5618 Carpenter. Stewart 3530.

TO RENT—HOUSES—NORTH.

TO RENT—COMFORTABLE HOUSE, close in on North Side. Highly convenient location. S. w. cor. Lincoln-pkwy. and Huron-st.; 10 minutes' walk from loop. 12 rooms, excellent light, 3 baths. Will rent for private residence only. Premises shown on application. JOHN A. CHAPMAN, Agent, 30 N. La Salle-st. Tel. Main 1776.

TO RENT—GOOD 14 ROOM HOUSE WITH finished basement, suitable for rooming and boarding, at 1763 Berteau-av., Ravenswood, in manufacturing district; factory across street; luncheon and coffee serving at tables, etc. should pay rent. Apply owner, 1770 Berteau-av.

TO RENT—101 E. WALTON-PL., NR. L. S. Drive, 2 sty. and b. brk., 10 rms.; bath, furnace, etc. JNO. M. FANNIN & CO., 8 S. Dearborn-st.

TO RENT—SIX LIGHT ROOMS; STOVE heat, newly decorated, large yard; good trans.; near Clark and elevated; $15 per month. 706 Wellington-av.

TO RENT—9 RM. HOUSE, ROGERS PK.; strictly mod.; large garage; $80; lake 5 blocks. Details phone Rogers Park 1016.

TO RENT—HOUSES—NORTHWEST.

TO RENT—3812 N. KOSTNER-AV., 7 ROOM house; furnace and electric light; newly papered and painted; rent $30. W. A. Dougall, 3704 Maple Sq.-av. Tel. Lake V. 380.

TO RENT—HOUSES—WEST.

TO RENT—10 ROOM HOUSE, WASHINGton-blvd.; newly decorated; furnace heat; A-1 condition. Phone West 2188.

TO RENT—HOUSES—SUBURBAN.

TO RENT—OAK PARK—BEAUTIFUL RES., 1010 Maple-av. Can be seen 9 a. m. to 5 p. m.

TO RENT—NEW 5 AND 6 ROOM BUNGAlows; modern; $30 to $40. Get key at 630 N. Lombard-av. Phone Central 1727.

TO RENT—7 RM. HOUSE; GARAGE; FURnace heat. 715 Washington-av., Wilmette.

TO RENT—FURNISHED HOUSES.

TO RENT—NORTH SIDE, SOUTH OF PK., high grade furnished houses and apartments, winter season. J. L. FLOYD, 35 N. Dearborn-st.

TO RENT—9 RM. RESIDENCE, NICELY furnished, with large garage; North Edgewater, east of Broadway, for winter or longer; rent reasonable. Address Y 280, Tribune.

TO RENT—6 MOS., 7 RM. HOUSE, COMP. furn., winter's coal, $60. 4831 Dorchester-av. Drexel 4250.

TO RENT—8 RMS., WELL FURN. HOUSE; would sell; cash, terms. 840 Oakwood.

TO RENT—FLATS—SOUTH.

TO RENT—4 AND 5 ROOMS, 5219-27 DREXel-av; new, sun parlor; high class decorations. Agt. at bldg. Ph. Drexel 5824.

TO RENT—5704 INDIANA-AV. HIGH grade modern 6 room apartments; biggest bargain in city; $35, $37.50; "L" express.

TO RENT—5902-6 CALUMET-AV., 5 ROOM apts.; free gas in laundry; $28. W. MURRAY WRIGHT, Marquette Bldg.

TO RENT—3 RMS., WITH BATH; LIGHT; newly decorated; $12 mo. 221 W. 68th-st. NOYES.

TO RENT—5328 MICHIGAN-AV., NEW bldg., beautiful apt., 5 rms., sun parlor; L; $50.

TO RENT—BRAND NEW APTS., 4, 5, AND 6 rms., sun parlors; reas. rent; s. w. cor. 70th and Merrill-av. Agent on premises.

TO RENT—5 ROOM MODERN STEAM HTD. flat, 16 E. 33th-st., $25 per month. Apply CREMIN & O'CONNOR, 105 N. Clark-st.

TO RENT—SUBLET 3D APT., 6536 STONY Island-av., rent $45; concessions.

TO RENT—7210-12 YATES-AV., NEW 5 RM. apts., $45 up. KELLY. Ph. Eng. 5171.

TO RENT—6-7 ROOMS; 1 MO. FREE; STM. h.; $26-$30. N. w. cor. Vincennes-Bowen.

TO RENT—3 ROOM APTS., MAID, ELEV., cafe. $35-42½ St. Paul Apts., 542 Oakwood.

TO RENT—5 RMS. 6304 STONY ISLAND; $35. Waller, 953 1st Nat. Cent. 3210.

TO RENT—BLVD. STM. FLATS, N. E. COR. 60th and Ingleside, 5 r., $32; a snap.

TO RENT—FLATS—SOUTH.

$27.50 UP
5403 CORNELL-AV.

IDEAL ONE ROOM APARTMENTS WITH ALL THE CONVENIENCE AND COMFORT OF A 4 ROOM APT.

RECEPTION ROOM. LARGE LIVING ROOM. TILE BATHROOM. KITCHENETTE, ICE BOXES. GAS RANGES, ETC.

IN BEAUTIFUL HYDE PARK, NEAR JACKSON PARK AND THE LAKE; 15 MIN. I. C. EXPRESS SERVICE. AGENT IN THE BUILDING AT 1644 E. 54TH-ST.

4 ROOMS, $40
5234-42 KENWOOD-AV.

It is to your interest to see these high grade, strictly modern, and well located apartments before renting elsewhere.

Transportation, I. C. express to 53d-st., Cottage Grove and Lake Park car line.

Agent on premises 9 a. m. to 9 p. m. M. B. MORAN & CO., 6 N. Clark-st. Main 1633.

4 & 5 Rooms
5300 GREENWOOD-AV.

New and very high grade; all apts. have inclosed sun porches opening into living room and dining room; large bedrooms, wardrobes, linen cases, etc.; close to lake, Jackson Park, beaches, 15 min. to city, I. C. R. R.

Rent $45 up. Agent on premises. WM. T. WOODLEY, 6 N. Clark-st. Phone Main 1633.

TO RENT—8 ROOM APTS., 2D AND 3D floors, $50; 4 r. apts., 3d floor, $32.50. 4748 and 4756 Vincennes.

2 room apt., with kitchenette, 130 E. Garfield-blvd., 3d floor, $35.

Choice 4 room apt., 3d floor, with large sun parlor, wall bed, etc.; $45. 5450 Indiana-av. WILLIAMS & CO., 326 River-st. Cent. 2100.

TO RENT—CHOICE MODERN APTS. 5160 MICHIGAN-AV. 8 rooms, 2 baths; handy to surface and elevated lines; will make concession to responsible party. W. H. McCLELLAN, 29 E. 31st-st.

TO RENT—4420-22 VINCENNES-AV., 2D and 3d, 8 rooms each, 2 baths, strictly up to date. Owing to renting season being far advanced, will make an INTERESTING PROPOSITION to bona fide renter. FRED KLOESE & CO., 443 E. 43d-st. Drexel 472.

TO RENT—FOLLOWING 7 AND 8 ROOM flats; steam heat; hot and cold water; good daylight, etc. See janitor.

451 E. 45th-st.	$30 00
4500 Vincennes-av.	40 00
4504 Vincennes-av.	28 50
4506 Vincennes-av.	32 50

EDWIN ROMBERG, 30 N. La Salle-st.

TO RENT—CHOICE MODERN APTS.

6124 South Park-av., 4 rms.	$26.50 to $29.50
6204 South Park-av., 4 rooms,	$28.50 to 30.00
5631-39 Kenwood-av., 4 rooms	40.00
4700 Grand-blvd., 3 rms	27.50
1005 E. 55th-st., 6 rooms	35.00

T. E. WELLS, 160 W. Jackson-bl. Wab. 3592.

TO RENT—119-21 E. 37TH-ST., BETWEEN MICHIGAN AND INDIANA-av., elegant 5 room apartment; sun parlors finished in hardwoods; modern plumbing and lighting fixtures; rent $45. W. K. YOUNG & BRO., 47th and Lake-av.

TO RENT—714-16 E. 50TH-PL., 5 RM. apts., just completed, with all modern improvements; exceptionally large sun par., paneled d. rms., fireplaces, etc.; $52.50 and $55.00. H. F. NORCOTT & CO., 1007 E. 43d-st. Oak. 1301-2.

TO RENT—CHOICE MODERN APTS.

4706 Grand-blvd., 1st apt.	$125
4710 Grand-blvd., 1st apt.	100

7 rooms and 3 baths; large living room; will decorate to suit tenant. T. E. WELLS, 160 W. Jackson-bl. Wab. 3592.

TO RENT—6822 STONY ISLAND-AV. 6 ROOM STEAM HEATED APTS. FRONTING JACKSON PARK; RENT $30. W. K. YOUNG & BRO., BANK FLOOR, Marquette Bldg., Dearborn and Adams.

TO RENT—S. W. COR. 46TH AND VINcennes-av.; these very desirable apts.; 4, 5 and 6 rms.; good transp. facilities; newly decorated; ready for occupancy. H. F. NORCOTT & CO., 1007 E. 43d-st. Oak. 1301-2.

TO RENT—NEW APARTMENTS. 4 Rooms and Inclosed Sun Parlor. 5468 Ingleside-av. Keys at 900 E. 55th-st., in cigar store. BECKLENBERG, 29 S. La Salle. Randolph 6171.

TO RENT—S. W. CORNER 54TH-PL. AND Ellis-av., 3, 5, and 6 rooms. Apartments have sun parlors and vacuum cleaners. Exceptional values at $35, $52.50, and $60. Agent on premises. W. K. YOUNG & BRO., 55th and Blackstone.

TO RENT—8 ROOMS; ALL OUTSIDE. 4559 Greenwood-av., 2d flat; $90. Unusual plan. Elegantly decorated. See today. Janitor on premises. H. R. WILSON, owner, 11 S. La Salle-st. Tel. Rand. 6074.

TO RENT—6439 KENWOOD-AV., 3D APT. 3 rooms and sun parlor; 2 Murphy beds; $42.50. ALVIN H. REED, 111 W. Monroe-st. Randolph 2466.

TO RENT—4 FINE LIGHT ROOMS; steam heat, hot water, janitor service, $25; 2 blocks from I. C. station, handy two surface cars. THOMAS SIEHRS, 7216 Dorchester-av.

TO RENT—IN ORDER TO SELL SOME OF our property have assumed 2 leases on 5 room modern apts. in excellent locations on South Side, renting for $40 and $42.50; liberal concessions; make offer. Call Central 1727 for particulars.

TO RENT—4843-5 ST. LAWRENCE, 5 rms., sun parlors, screened sleeping pchs., just finished; high class decorations and fixtures; bargain. DEAN & MEAGHER. Oakland 3989.

TO RENT—CHOICE FOUR ROOM APTS., $32.50; first and third floors; high grade bldg.; choice location. 6030 South Park-av. Janitor will show. WILLIAMS & CO., 326 River-st. Central 2100.

TO RENT—219 E. 55TH-PL., 6 RMS., MODern; steam heat; close to L; nr. Washington Park; exceptional bargain, $30; newly decorated; concession. MARK LEVY & BROTHER, Marquette Bldg.

TO RENT—HOLTON, SEELYE & CO., 140 S. Dearborn-st.

2922 Cottage Grove, 4 rms., unhtd.	$17
3053 Cottage Grove, 4 rms., unhtd.	$15 to 20
4201 Cottage Grove, 6 rms., unhtd.	20

TO RENT—NEW BUILDING, HYDE PARK-blvd. and Woodlawn-av., 5, 6, and 7 room apts.; thoroughly up to date in every respect; now ready; reasonable rentals. See janitor or call MORRIS, Central 299.

TO RENT—NEW, Facing Ogden Park. 5 rooms, sun parlor; L sta. 3 blks., 63d-st. surf. line 1 blk.; n. w. cor. 64th and Throop.

TO RENT—NEW 4 AND 5 R. APTS., SUN parlors, n. e. cor. 53d-st. and Drexel-av., near park; good transp. Possession at once. JOHN A. CARROLL & BRO., 53d and Lake Park. Ph. Hyde Park 440.

TO RENT—CHEAPEST MODERN 3, 4, AND 5 room flats on the South Side; excellent location. 4738-58 St. Lawrence-av. A. S. TERRILL & CO., 30 N. La Salle-st.

TO RENT—SUBLEASE, $50; I PAY $65; attractive 6 rms., 2 baths; south edge Jackson Pk.; leaving city. 6725 East End-av. Blackstone 5...

TO RENT—FINEST 5 ROOM APARTMENTS, sun parlors, in Hyde Park; no reasonable offer refused. S. E. Cor. Greenwood-av. and 52d-st. Owner. Wentworth 4335.

TO RENT—N. E. COR. 44TH-ST. AND INdiana-av., 4 and 5 room apartments. $35 to $45. CHESHIRE & SHOTWELL, 430... Cottage Grove.

TO RENT—CONCESSIONS; 5 ROOM APTS., private front and rear porches. 4608 Calumet-av., 343-345 E. 46th-st., overlooking Grand-blvd.

TO RENT—4747 LANGLEY-AV., NEW light 5 rm. 2d apt., porches, $42.50. 445 E. 46th-pl., 2d flat, 4 rms., $37.50. CHATAIN & CO., 604 E. 47th-st. Drexel 8821.

TO RENT—3707-3709 INDIANA-AV., HIGH class 6 and 8 room apartments, $35-$42; entirely modern; excellent transportation. E. E. BALDWIN, 3450 Ind.-av. Phone Douglas 749.

TO RENT—4307 WOODLAWN-AV., 4 AND 5 ... $50, and $50. See janitor. A. H. KINKAID & CO., 35 N. Dearborn-st.

TO RENT—HIGH CLASS, 10 RM. APT., 4561 Oakenwald-av.; overlooking lake; 2 baths; 6 bedrooms; only $65. FREE TO DEC. 1ST.

TO RENT—3 RMS., KITCHENETTE, USE of bath; mod. bldg.; steam; 1 blk. L sta.; $18 to $20. 737 E. 42d-st. Ph. Oakland 135.

TO RENT—1219 E. 53D-ST., 3D, 7 R., 2 baths, front porch ... $55. WM. KIRK & CO., 404 E. 47th-st. Oak. 905.

TO RENT—2, 3, AND 4 RM. APTS.; STEAM, hot water, elevator; $15 to $30; n. e. cor. 22d and Indiana. See janitor.

TO RENT—FLATS, 5943-45 MICHIGAN-AV.—6 rooms with 2 baths and shower; vacuum cleaning service; porches; $52; now ready.

TO RENT—4542 COTTAGE GROVE-AV., 5 room flats, steam heat, hot water, all outside rooms; rent reasonable.

TO RENT—1120-26 E. 47TH-ST., 2, 3, AND 4 rooms; disappearing beds; rentals $30 to $50. JOHN J. FISCHER, 10 S. La Salle-st.

TO RENT—6 ELEGANT RMS., BRAND new bldg.; $35. 6125 Halsted. Stew. 7101.

TO RENT—223 ... 55TH-PL., 5 ROOM apts.; nr. L and ... Park. Concessions.

TO RENT—5628 MARYLAND-AV., 6 ROOMS, all light, steam heat, h. w.; $35. ROCK.

TO RENT—5525 GRAND-BLVD.; MOD. 4 rm. apt.; stm., elec., bath.

TO RENT—WILL SACRIFICE SUBLEASE 6 room apt.; open porch. Ph. H. Pk. 6797.

TO RENT—6 ROOM FLATS, $25. 505 N... State. WALLER, 953 1st Nat'l Cent. 3210.

TO RENT—FRONT 3 ROOM FIRST FLAT; hot water heat. 4119 Lake Park-av. Lowest rent in city. Call today.

TO RENT—5 RMS., STM. HT. AND ELEC. lt.; mod.; good transp.; $30; and 4 rms. $25. 561 E. 36th-st., opp. Washington Park.

TO RENT—3116-18 INDIANA-AV., 6 RMS. steam, electric light; $40-$44. HOBBS & GRUBB, 100 E. 31st-st.

TO RENT—FLATS—SOUTH.

1 ROOM $30 UP
2 ROOMS $35 UP
801-5 DREXEL SQUARE-BLVD.

Overlooking Drexel Square-blvd. and Washington Park. Choicest and best in the city for money.

Agent on Premises. Open Evenings. M. B. MORAN & CO., 6 N. Clark-st. Main 1633.

3 & 4 ROOMS
$30 TO $42.50.

In new building; every convenience; desirable neighborhood; unexcelled transportation; one block to Kenwood "L," I. C., or surface lines. All apartments have outside light, ample closet space, private balconies, Murphy In-a-Dor beds, and are beautifully decorated. Only a few left. Agent on premises daily, including Sunday. Immediate possession. NAVONA & RAMONA APARTMENTS, 3972 Ellis-av. Phone Drexel 2081.

KENWOOD DISTRICT, Woodlawn and 45th.

4 and 6 rooms, 2 bathrooms in all 6 r. apts.; dining rms. front street; done in white, canvased walls; all rooms large, light, and airy; convenient to Ill. Cent., Kenwood L, and surface cars. Open for inspection. Agent on premises. Rental $55 to $85. GRAPPERHAUS, RUSSELL & CO., 1346 E. 53d-st. Hyde Park 2976.

TO RENT—MODERN 3, 4, 5 ROOM APTS. Bargain rents. Concessions.
6224 to 42 South Park-av., new bldg.
6959 Wabash-av.
850 E. 65th-st.
6402 Maryland-av.
6424 Cottage Grove-av.
6441 Cottage Grove-av.
6433 Cottage Grove-av.
L and surface transportation. M. BROAD, Agt., 6439 Cottage Grove-av. Midway 8339.

Mallers Apartments
Drexel-blvd. and 44th-st. N. W. CORNER.

12 large rooms, 4 baths, modern, up to date, and strictly fireproof; also one apartment completely furnished. JOHN B. MALLERS, Rand. 6651 or Drexel 5183.

TO RENT—KENWOOD APARTMENT, 4740 DORCHESTER-AV. ELEGANT 7 ROOM APARTMENTS, TWO bathrooms; every room with outside light, adjoining private residence, with large grounds; spacious rooms, beautifully finished; one of the best appointed buildings in Kenwood; rent $60. W. K. YOUNG & BRO., 47th & Lake Pk.-av.

TO RENT—FLATS—NORTH.

NEW—4 ROOMS
Roscoe and Herndon-sts.

1 Block From Southport "L" Station. The most attractive medium priced flats on the North Shore. $35-$37.50.

All the latest, most modern improvements. Beautifully decorated. Latest fixtures. Pedestal wash basins. Kitchen cabinets. Do not rent before seeing them. See agents or janitor on premises. CLAUDE B. DAVIS & CO., 3353 N. Clark-st.

TO RENT—LAKEWOOD TERRACE APTS. S. E. Corner Lakewood and Albion. New high grade apts., 2, 3, 4, 5, and 6 rooms; latest artistic effects; sun parlors; built-in bath; ornamental accessories, two blks. to Loyola L exp. sta., surface cars, and lake; 28 min. to loop; $30 to $55. Central 7787.

TO RENT—BUCKINGHAM-CT. APTS. 735-747 Buckingham-pl. SUNSHINE. FLOWERS. Thirty-eight beautiful 2-3-4 room apts. at prices ranging from $30 to $45; overlooking Sunken Gardens; nr. lake yacht harbor, blvd., Lincoln Park, and Bismarck Garden; 20 minutes to loop via "L" exp. or surface.

TO RENT—2111-35 BISSELL-ST., 6 AND 7 rooms, stove heated flats; clean, light, and airy rooms; large rear porches. You cannot afford to miss seeing them. Agent at 2131. Rent $17 to $19. E. ORRIS HART & CO., 30 N. Dearborn-st. Cent. 1486.

TO RENT—RAVENSWOOD GARDENS. NEW APARTMENTS—MODERN. SUN PARLORS OR PORCHES. 4 TO 7 ROOMS ... $27.50 TO $40. STEAM HEAT; NEAR "L" STATION. ERIC A. LARSON, 2731 Lawrence-av. Ph. Ravenswood 297.

TO RENT—2127 LELAND-AV., NEW BLDG. LIBERAL CONCESSIONS. 5 r., sun par., homelike, high grade ... $42.50. Stm. htd. garage, completely equip., $7.50. Also 5 rms., stove, elec., h. w. floors, $20. C. N. WOLF, 3266 N. Clark. Graceland 3476.

TO RENT—NEW BLDGS., 657 BUENA-AV., 2d, 6 r., sun parlor, 2 baths; only $75. 4 and 5 r., WELLINGTON AND WILTON-avs., at Wellington L sta.; sun parlors; Murphy beds; $36-$45. LOW RENT; concessions. HARNSTROM, Otis Bldg. Franklin 4198.

TO RENT—840-50 SUNNYSIDE-AV. FURNISHED OR UNFURNISHED. New 2 & 3 rm. apts., sun parlors, dressing and breakfast rooms, Murphy beds, etc. Rental $37.50 to $55.00. Open until 9 p. m. Phone Edge. 621.

TO RENT—APARTMTS. OF CHARACTER. 6 rms., $90; new bldg.; cor. Pine Grove and Addison-st. 7 rms., $67.50 and $70, overlooking Lincoln Park; east of Clark-st. F. F. REYNOLDS, Owner. Central 4624.

OVERLOOKING LAKE.
10 Rms., 4 Bths. 39 Schiller. WALLER, 953 1st Natl. Cent. 3210.

TO RENT—BEAUTIFUL 4 ROOM APTS. WITH SUN PARLORS; RENT $35 TO $40. 5739-45 RIDGE-AV.

TO RENT—CHOICE 6 ROOM APT. 2D FLR., select neighborhood; $50. 433 Wrightwood-av., opposite Christian Science church. Janitor will show. WILLIAMS & CO., 326 River-st. Cent. 2100.

TO RENT—CHOICE 2 ROOM APT., WITH kitchenette, console bed, etc., 1st floor; $27.50; front and rear porch; 1067 Dakin-st. Janitor will show. WILLIAMS & CO., 326 River-st. Central 2100.

TO RENT—NEW BUILDING, 659 IRVING PARK-BLVD. 6 ROOMS, 2 BATHS; FINE VIEW OF LAKE; MOST ARTISTIC APARTMENTS IN THE CITY. INQUIRE ON PREMISES.

TO RENT—APARTMENT. 832 N. State-st. 6 large, outside rooms, $37.50. GORDON STRONG & CO., 209 S. State-st. Harr. 8191.

TO RENT—$21.50; GREATEST SNAP; lovely basement; 4 rm. apt.; steam heat, elec. lights free.; nr. Montrose L exp. 4356 N. Winchester-av. Ph. Lake View 3068.

TO RENT—$29 AND $33; EXCEPTIONAL value; great snap; choicest 4, 5 rm. heated apt. near Montrose L exp.; 4356 N. Winchester-av., cor. Montrose. Ph. Lake View 3068.

TO RENT—CHOICE 4 RM. FLAT; SUN parlor; living rm. 21x14 ft.; lots of closet room; $40. 5322 Glenwood-av., nr. "L" sta. One month concession. Edgewater 8967.

TO RENT—2 AND 4 ROOMS, N. W. COR. Kenmore and Catalpa. See Janitor. FRED BECKLENBERG, 29 S. La Salle-st. Rand. 6171.

TO RENT—2 ROOM APTS., 839-45 SUNNYside-av., white enamel finish throughout; rents $35. Agt. on premises or call owner, H. EMERMAN, Ran. 3988.

TO RENT—6 RM. APT., 2D, $65; LARGE recep. hall, 2 baths, 2 por.; immed. occup.; garage if pref. 5227 Kenmore-av., nr. Edg. B. sta. N. W. L.

TO RENT—MODERN 6 ROOM, 3D APT.; large front and rear priv. porches; private large brick steam heated garage. 5622 Wayne-av.; $60. Phone Edgewater 5952.

TO RENT—NEW 4, 5, AND 6 RM. APTS., LARGE LIV. RM., SUN PARLORS, 3 BLKS. TO L. 4401 N. RACINE-AV. JOHN HULLA, 140 S. DEARBORN. RAND. 1178.

TO RENT—NEW MODERN HIGH CLASS 3, 4, and 5 rm. apts. in the Cornelia, 747 Cornelia-av., $35 to $45. See janitor. F. J. FADNER, 8 S. Dearborn-st. Randolph 1176.

TO RENT—1182-84 BRYN MAWR-AV., 6 large rms.; good for office or room renting; only $35.

TO RENT—7 RM. APARTMENT; SUNlight in every room; 1 block to "L" station; $60. 5700 Winthrop-av.

TO RENT—1125 AINSLIE-ST., 4 RM. MOD. apt., elec. lt., stm. ht.; new ranges; all outside rms.; 1 bl. Argyle exp.; $30; concess.

TO RENT—814-26 SUNNYSIDE-AV., NEW 4 and 5 rooms, sun parlors; rent $47.50-$65. W. G. YOUNG & CO., 4606 Broadway.

TO RENT—6 RM. STEAM HEATED FLAT, 2 blks. from lake, 1 blk. from Lincoln Pk. 54 W. Burton-pl., 3d apt. east.

TO RENT—5 AND 7 R. APTS.; NEW BDG. Stm. ht.; janitor service; n. e. cor. Clark and Bryn Mawr.

TO RENT—SUBLEASE—STRICTLY MODern well lighted 3 room apt., reduced to $33. B24, 743 Cornelia-av.

TO RENT—8 RMS. AND MAID'S RM., 1ST apt., nr. lake; modern; $60; conces. 837 Eastwood-av. LUTHMERS, 189 N. Clark.

TO RENT—4 RM. MOD. FLATS, 436 Belden, nr. Clark and Lincoln Pk.; $26 to $29. See janitor or ph. Linc. 7990.

TO RENT—NEW 5 ROOM APTS.; SUN parlor, private rear porch. 1536 Rosemont. Rent $40. Owner on premises.

TO RENT—2, 3 AND 4 ROOM MODERN apts., sun parlors; 1300-1306 Albion-av.; $28-$40. WM. H. BROWN. Ph. West. 76.

TO RENT—ROGERS PARK, 4, 5, ... AND 7 room modern apts. at reasonable rent. W. H. PUSHECK & CO., 1336 Morse-av.

TO RENT—NEW 4 RMS., SUN PARLOR, ultra modern; L trans.; lib. concess. 1423 and 1533 Cornelia-av. Phone Wellington 3200.

TO RENT—BEST 7 RM. APT., SHERIDAN Pk., nr. lake; 2 baths, detached bldg.; $75; with garage, $80. Tel. Rav. 721.

TO RENT—4 RMS., 1006 DAKIN; $32.50. WALLER, 953 First Nat. Central 3210.

TO RENT—NEW BLDG., 3856 N. CLARK, 6 rooms, modern, steam, $37.50.

TO RENT—27 BELLEVUE-PL., 6 R., LIGHT, very desirable; elec., el.; $40 up.

TO RENT—4844 N. CLAREMONT, 5 RM., steam; sun porch enclosed; mod.; conc.

TO RENT—NEW 5 RMS. AND SUN PARlor; rent $40; near L. Owner, Rav. 597.

TO RENT—NEW 5 RM. APT. STEAM HT. 1611 Barry-av.; priv. porches.

TO RENT—LIGHT 6 RM. FLAT; STEAM heat. 4029 Kenmore. Lake View 8785.

TO RENT—$23; 7 R. MOD. CLEAN, LGT.; exc. trans. 2132 N. Racine. Linc. 1990.

TO RENT—FLATS—NORTH.

4 AND 5 ROOMS
BLACKSTONE APARTMENTS, 4615-33 N. Robey-st.

$35 AND UP

Individual front and rear porches. Best value in the city for the money. New and modern. Excellent transportation. ½ block to L and surface lines.

EVENINGS BY APPOINTMENTS. MAIN 1633. AGENT ON PREMISES.

New 3, 4 & 5 Rm.

Winchester-av. and Argyle-st. Large rooms; superior fixtures and finish throughout. SUN PARLORS.

$35, $40, $50

Transportation Ravenswood L electric car service Northwestern R. R., 12 mins. to city. JOHN V. FOX, 40 N. Dearborn-st. Branch Office, Lawrence-av. and Robey-st.

TO RENT— —TO RENT.

$40 FLATS NOW $17.50. New Building. Finished Late.

Live in a beautiful 4 room apt., sun parlors, Murphy beds, ivory paneled dining rooms in a beautiful part of Evanston.

Act at once and you will be pleased and surprised. Take elevated to Main-st., walk west to Elmwood and south to Seward-av. Phone Sunnyside 5216.

6 & 7 ROOMS
BEDFORD MANOR, N. W. CORNER KENMORE AND HOLLYWOOD.

These beautiful 6 and 7 room apartments, with 2 and 3 baths, are located in the most exclusive part of the North Shore. VAPOR HEATING SYSTEM. AGENT ON PREMISES. G. H. GOTTSCHALK & CO., 111 W. WASHINGTON-ST. PHONE FRANKLIN 2800.

IDEAL APARTMENT
6 ROOMS, 4880 KENMORE-AV.

2 blocks from Argyle L station and lake. Desirable neighborhood. Splendid large rooms; living room 20x14 ft.; 2 baths; 5 closets; fine light on all sides. JOHN A. CHAPMAN, 30 N. La Salle-st. Tel. Main 1776.

SEE
ROOSEVELT
APARTMENTS.

835-55 Barry-av., 4 and 5 rooms, elegantly appointed; all outside light; ½ block to L and surface lines. You cannot afford to rent an apartment before inspecting these. Janitor on premises. Rent $32.50 to $40. E. ORRIS HART & CO., 30 N. Dearborn-st. Cent. 1486.

TO RENT—NEW 2-3-4-5 RM. APTS. SUN parlors, showers, etc.; $25 up.
4931-55 Sheridan-rd., 6-7 rms., 2 baths, lg. sun par., vac., showers, etc., $70 up.
918 Margate-ter., 6 r., s. p., 2 b., $65.
4919 Sheridan-rd., 5 r., 2 b., porch, $55.
4857 Winthrop-av., 5 r., priv. porch, $40.
W. S. HENNESSEY & CO., 1115 Argyle-st., at L sta. Edge. 1068.

TO RENT—FLATS—NORTHWEST.

New Race Apts.
2, 3, 4, 5, and 6 Rooms, $25 TO $45.

FURNISHED OR UNFURNISHED.

Corner of Irving Park-blvd., Keystone, Belle Plaine, and Kedvale-avs., in the most beautiful section of the Northwest Side. 250 apartments contained in 3 new high grade buildings.

IN-A-DOR BEDS. SHOWER BATHS. BEAUTIFUL PARK SURROUNDINGS. INSIDE SWIMMING POOL.

15 minutes to loop, C. & N. W. Ry. OFFICE, 4106 IRVING PARK-BLVD.

TO RENT—NEW BUILDING, 4 ROOMS, 3180-84 MILWAUKEE-AV. Steam heat and janitor service; all modern and up to date; rents very reasonable. Agent on premises from 11 to 5. BECKLENBERG, 29 S. La Salle. Phone Rand. 6171.

TO RENT—ONE 4 ROOM AND TWO 5 RM. flats; large dressing closets; large front and rear private sun porches; combination gas and coal range; white enamel bath and bedrm.; water power washing machine; L and 3 surface lines; $21, $22, and $26. Owner. 4238 N. Albany-av. Phone Monticello 1764.

TO RENT—NEW 6 RMS., $25; S. H., ELEC. stoves, and iceboxes; mahogany finish; to tenant who will take care of steam plant for two flats. 4023 La Vergne-av. [50th-av.] 150 ft. north of Irving Park-blvd. Call owner, Edgewater 7258. Janitor on premises all day.

TO RENT—NEW 4 AND 5 ROOM APTS., Albany-av., cor. Blaine-pl. Sun parlors, vacuum cleaners; best trans. Open for inspection 2 to 5 p. m. daily. CARRUTHERS & CO., 40 N. Dearborn-st.

TO RENT—SUBLET STRICTLY HIGH class 6 rooms; steam heated; 1st floor; 20 min. from loop; liberal concession. Irving 2016.

TO RENT—ONE MONTH RENT FREE. 5 rooms, steam heat, sun parlor, modern. 1501 N. Lockwood, near North-av.

TO RENT—BIGGEST 5 RM. APT., STOVE ht., snap, in city. To be convinced, call at 2822 N. Springfield at once.

TO RENT—NEW 6 R., S. PAR., R. SLEEPing porches; nr. L; $40. Winterson & Co., Francisco sta., Rav. L.

TO RENT—5 RM. MODERN FLAT; NEW corner bldg.; furnace; nr. Kedzie and Irving Pk. cars; $22. 3901 N. Troy. Well. 7962.

TO RENT—6 R., ST. HT., MODERN; YOUR interest to see it. 2308 Upton-st., cor. of 1860 Milwaukee-av.

TO RENT—MODERN FIVE ROOM FLATS; furnace or stove heat. 2257 North Avers-av., corner Belden.

TO RENT—4 ROOMS; STEAM HEATED; new bldg.; $25 and up; N. W. corner Troy and Ainslie-sts. Ph. Irving 179.

TO RENT—BEAUTIFUL NEW 4 R. MOD., every detail; gas, coal stove, refg., water heater; $20. 4240 N. Cicero-av. Main 1846.

TO RENT—2145 CULLOM-AV., 1ST FLAT in new 2 flat bldg., 5 rooms, $24.

TO RENT—MOD. 5 RM. FLAT; ELECTRIC stove ht.; $20; 2455 Diversey-av.

TO RENT—FLATS—WEST.

BARTON
APARTMENTS, 3, 4, AND 7 ROOMS.

S. W. CORNER OF CONGRESS & HAMLIN, OPPOSITE GARFIELD PARK.

28 brand new high grade apmts., all rooms face street. 1 block from Garfield L station. 2 blocks from Crawford-av. 15 minutes to Loop.

ALSO NEW 4 AND 5 ROOMS.

N. E. CORNER OF ADAMS AND LOTUS, AUSTIN, ONE BLOCK FROM GOLF PARK.

2 blocks s. of Madison-st. Convenient to 52d-av. L station. 20 minutes to loop. Rents reasonable. Agents on all premises.

F. M. Barton
821 Medinah Bldg. Wabash 2188.

TO RENT—REAL 4 RM. APTS. CONCESSIONS. Sun parlors and porches, door beds wh. en. trim., big closets, steam, janitor service; rent $35 to $40. LA VERGNE AND PARK-AV. INFORMATION, RAND. 2253.

TO RENT—RICHARDSON BLDG.

48 N. Albany-av., 2d flat, 6 rooms	$37.50
50 N. Albany-av., 3d flat, 6 rooms	35.00

Liberal concessions to right party. JOHN A. STIMSON, 3112 Madison-st.

TO RENT— ... $35. MAJESTIC APARTMENTS, Washington-blvd. and Keeler-av. ONE 5 ROOM FLAT. W. J. McKILLIP. Phone Kedzie 212.

TO RENT—6 RMS., NEW, SUN PARLORS overlooking park and Washington-blvd.; $45; garage. 3315 Park-av. Garf. 8668.

TO RENT—440-450 S. IRVING-AV., 4 AND 5 rms.; steam ht.; concession; $30-$35. JOHN E. TITTMAN CO., Ogden and Madison.

TO RENT—38 SO. ASHLAND-BLVD., 8 rms., 3d floor, steam, hot water, $27.50. T. E. WELLS, 160 W. Jackson-blvd. Wab. 3592.

TO RENT—PINE RIDGE APT., CORNER Pine and Augusta, Austin, new 4 rm. mod. apt.; very reasonable. Austin 653.

TO RENT—25-27 HONORE-ST., STEAM heated, 6 room flats; ex. trans. Apply janitor.

TO RENT—1247-1249 W. MADISON-ST., steam heat, 3-5 rooms; $27.50-30.00. EST. H. B. PEABODY, 333 S. Dearborn-st.

TO RENT—$25 TO $30; 5 AND 6 ROOM steam heated flats; hot water; N. W. Cor. Wells and Hill-sts. See Janitor, Flat M.

TO RENT—38 N. CAMPBELL-AV., NR. Madison; 4 light clean rms., $12-$14 mo.

TO RENT—FLATS—SUBURBAN.

TO RENT—NEW 5 RMS. AND SUN PARlor, st. ht., janitor service, 20 ft. living rm. with mantel and bookcase, 13 ft. paneled dining rm., coat rm. and linen closet with lge. buffet; all rms. decorated; gas range and refrigerator; only 2 blks. Garfield Park L [Oak Park-av. station]; $40 per mo. with concession to Dec. 1st. 808 S. Carpenter-av. Inquire 1st apt.

TO RENT—IN 2 APT. BLDG., PRETTIEST apt. in Oak Park. Oct. rent free; s. e. corner Elmwood and Thomas; new modern 2d apt. in beautiful residence like bldg.; 6 large rooms, large sun parlor, 2 bathrooms, shower bath, hot water, hot water heat, heated garage; light and air on 4 sides; large, beautiful garden. HAMMANN. Humboldt 9488.

TO RENT—MAPLE-AV., OAK PARK, BEtween Madison-st. and Washington-blvd., new 6 room apts.; just completed; $50; every modern appointment; liberal concessions. See agent on premises.

TO RENT—FURNISHED FLATS.

South Side.

PERFECT
FIREPROOF
ONE ROOM APARTMENTS.

Just completed, handsomely furnished, free light and gas, phone service, laundry accommodations, each apartment has in addition to very spacious living room, balcony, reception hall, kitchenette, pantry, two closets and combined bath and dressing room; handsome public parlor and cafe in building; 3 months' lease and references required. [Dogs and cats prohibited.] Rent $40. ST. REGIS APTS., 4041 Ellis-av.

TO RENT—5049 DORCHESTER-AV., ATtractive 2-3 room apts. furnished complete; phone; sun parlor, sleeping porch, disappearing bed, dressing room, and bath; with or without maid service; $50-$75. M. McLAUGHLIN.

TO RENT—5807 PRAIRIE-AV., 1ST, 4 rms., sublease 6 mos.; rent $35, furn. $40; bargain; acct. mother's health must board this winter. See janitor or Phone Harrison 6993. See owner after 5 p. m.

TO RENT—802 OAKWOOD-BLVD., 3 AND 4 rooms, with sun parlors; mahogany furniture; all linens, etc., furnished; also maid services; $40-$55. See agent on premises. Oakland 4269.

TO RENT—CORNER APT. ON BOULEvard; 8 rms., 2 baths, elegantly furn.; Steinway grand and player, oil paintings, Turkish rugs, cut glass. Adults only. $115 per month. Phone Oakland 4412.

TO RENT—CHOICE 4 ROOM APARTMENT, including large sun porch and wall bed, furnished with new furniture; $52.50. 5452 Indiana-av., 1st floor. Key in furniture store at 126 E. Garfield-blvd. Central 2160.

TO RENT—3915 ELLIS-AV., 2 OR 3 ROOM apt., completely furnished, private porch, ex. transportation. Apply janitor, on premises.

TO RENT—OUTSIDE 5 RM. FURN. APT., complete for hskpg., near Kenwood L, I. C., and surface. 4350 Berkeley-av., 3d. Drexel 8719, 10 to 4.

TO RENT—4104 MICHIGAN-AV., NEW bldg., California apts., 2 rooms, sun porch, and tiled bath with shower; $11 wk. Kenwood 2864.

TO RENT—2 RMS., KIT., BATH, WALL bed apt.; outside rms.; new furn.; new bldg.; I. C. ex., surf.; reas. See this before renting. 5805 Blackstone.

TO RENT—3841 GRAND-BLVD., NEW ST. Francis furn. apts.; maid service free; 2 rooms and bath; In-a-Dor beds; 1½ blocks "L," surface; 10 min. to loop.

TO RENT—4100 DREXEL-BLVD., APT. 314—Living rm., breakfast rm., kitchenette, in new high class apt.; elevator, etc.; I. C., Ken. L.

TO RENT—5330 KENWOOD-AV., 5 RM. furn. apt.; ideal location; high grade; oriental rugs; blk. I. C., L; immediate poss.

TO RENT—3 RM. APT., COMP. FOR hskpg.; nr. new I. C. 63d-st. depot, front cor. light; adults; $30. 6238 Dorchester-av.

TO RENT—3632 VINCENNES, FURN. COMplete, 4 rm., stm. flat; $6.50 wk.; 7 rm., $7.50.

TO RENT—4151 DREXEL-BLVD., 2-3 RMS., newly furn.; $7.50 up. RENNIE.

TO RENT—4 ROOM NEW APT. 5547 MARYland. Blackstone 4590.

TO RENT—6052 RHODES, 3D, 6 RM. MOD. furn. apt.; piano; $45; L exp. H. P. 9152.

TO RENT—6238 KIMBARK-AV., NEW 3 rm. fur. apt.; 2 beds; private bath.

TO RENT—WELL FURN. 4 RM. APT. 511 E. 50th-st., 1st, nr. Vincennes.

TO RENT—BLACKSTONE, 5313, 2D, FURN. 5 rms., piano; terms reas. Hyde Pk. 4875.

TO RENT—MOD. FURN. APARTMENT, 5 rooms, 1st. 4630 Prairie. Drexel 7679.

TO RENT—COMFORTABLE, LIGHT 7 RM. furn. apt., stm., elec. 6011 Harper, 3d.

TO RENT—FURN. 2 ROOMS, BATH, AND kitchenette. 4706 Kimbark-av. Apply R. 12.

North Side

TO RENT—CALIFORNIA APTS.—KELLSHORE HOTEL. 718-750 IRVING PARK-BLVD. ½ block from lake, Sheridan L exp. sta. "Apartment Life with Hotel Service." 2 to 5 Rooms, with Kitchens, Shower Baths, Maid, Telephone, Bellboy Service, Linen and Silver; $75 up monthly. Cafe, Lounge, Billiard and Card Rooms, Dancing. FREE BILLIARDS, LIGHT, GAS, LINEN, MAID SERVICE. WELLINGTON 26.

TO RENT—THE CLUXTON. 1 and 2 rm. fur. apts.; Roman lounge, card, billiard, and tea rooms; electrical kitchenettes; with or without hotel service; by day, week, or month. The New Cluxton, at Birchwood Beach. 7430 Greenview-av. Rogers Park 395.

TO RENT—FERNWOOD APART. HOTEL, 4050 Sheridan-rd. Wellington 36. 2-3-4 room suites with kitchenette, finely furnished; maids, linen, etc.; cafe in connection; excellent location; near L, surface, and lake; $20 per week and up.

TO RENT—719 BITTERSWEET-PL., FUR. 5 room apt.; must be rented by Nov. 6; electric lights and ice included in price of $65; handy to surf. and "L" exp. Graceland 2648. No children.

TO RENT—APTS., FURNISHED COMfortably, completely, 7357-67 N. Ashland-blvd.; Birchwood L sta. ½ blk., lake 3 blks.; 2 day maid service; 4 and 5 rms., $45 up. KUSEL & HARRIS, 30 N. La Salle.

TO RENT—ELEGANTLY FURN. 6 ROOM apt., overlooking lake, near Sheridan L ex. station and Broadway surface; rental $100. Phone Wellington 6800. Address N G 92, Tribune.

TO RENT—THE BRITTANY, 5526 Kenmore-av. Edge. 1750.—DELIGHTFUL 2 AND 3 r. suites, with kitchenettes; hotel serv. Bryn Mawr L sta.

TO RENT—$38.50-$58.50—SEE THESE HIGH class 3-4 rm. furn. stm. htd. apts., near Montrose L exp. 4356 N. Winchester, cor. Montrose. Ph. Lake View 3068.

TO RENT—FURNISHED FLATS, 2 LARGE rooms, bath, kitchenette, wall bed, modern bldg.; $10 up weekly; nr. Sheridan exp. station. Call 3949 Sheridan-rd. Lake V. 476.

TO RENT—VERY CHOICE 4 AND 6 ROOM furn. apts.; must be seen to be appreciated. Excellent location, one block lake, 2 blks. Sheridan exp. sta. 725 Irving Park-blvd.

TO RENT—5 RM. APT., SUN PARLOR, 2 baths; well furn.; beautiful view of lake and 4 mile shore; possession any time; refs. given and required. Phone Edge. 8527.

TO RENT—6 ROOM FURN. APT., MOD., very reas.; Edge. Beach sta. 5339 Kenmore, 3d. Edge. 8694.

TO RENT—HIGH CLASS, ATTRACTIVELY furn. 6 rm. apt., Kenmore-av., nr. Buena station; refs. Lake View 1880.

TO RENT—SPACIOUS OUTSIDE 3 RM. apt.; large kitchenette equal to 4 rms.; $50; conv. N. W. L, N. W. Ry. Rogers Pk. 1227.

TO RENT—6 RM. LIGHT, COZY, FINELY furn. flat; mod.; 3 blks. L. 4450 N. Artesian, 10 to 4.

TO RENT—BUENA PLAZA, 4363 KENMORE—1 r. kit. apt., in-a-dor beds, bath, porch.

TO RENT—5706 WINTHROP—COMP. FUR. 8 r. flat, blk. lake, L ex. Edge. 5160.

TO RENT—5 RMS., NICELY FURN.; ONE blk. Berwyn sta. $60. Edge. 4163.

TO RENT—MY FIVE ROOM FLAT, FURnished or unfurnished. Tel. Edgew. 3396.

TO RENT—STRICTLY MODERN, COMpletely furn. 4 room apt. Ph. Well. 8339.

TO RENT—ATTR. 5 RM. APT. NR. EDGE. Beach Hotel for winter. Ravensw. 2745.

TO RENT—NICELY FURNISHED 5 ROOM apt.; steam; reasonable. Graceland 4775.

TO RENT—5018 SHERIDAN-RD., 2D, FUR. spacious apt.; 3 baths.

TO RENT—SHERIDAN-RD., CHICAGO; furn. 8 rms. Ph. Evanston 5672.

West Side.

TO RENT—ELEGANT 7 ROOM FURNISHED apt., 3 baths, sun porches, on Washington-blvd. Phone Garfield 8284.

TO RENT—3628 WILCOX-AV., WELL furn. 3 rm. apt.; piano; mod.; priv. West 3193.

WANTED—TO RENT—FLATS.

WANTED—TO RENT—FURNISHED FLAT, west side, for the winter; man and wife only; ref. exch. Address Y 345, Tribune.

WANTED—TO RENT—SMALL HEATED basement; So. Side; cheap. Ph. Ken. 5799, 6 to 8 p. m.

WANTED—TO RENT—4 ROOM FUR. APT. north of Argyle. Address Y 326, Tribune.

WANTED—TO RENT—3 RM. FURN. APT., s. of 42d-st. Address P 492, Tribune.

TO RENT—STORES—DOWNTOWN.

TO RENT—STORE ON DEARBORN, NEAR Washington, 12x41 and basement; good location for hats, shoes, stationery and tailoring; 8 year lease from May 1, 1917. Address O T 428, Tribune.

TO RENT—UNUSUALLY GOOD LOCATION for men's wear or furnishings. CALLISTUS S. ENNIS & CO., 79 W. Monroe-st. Rand. 3384.

TO RENT—STORE ON WABASH-AV., BEtween Van Buren and Congress; 4 year lease; concessions to 1st of May. Address P C 258, Tribune.

TO RENT—DESIRABLE SALOON CORNER, wholesale district, reasonable rent. Ask for Ryan, Randolph 3654. BURT J. FITZGERALD, 1934 Harris Trust Bldg.

TO RENT—STORES, 324 FEDERAL-ST., opposite Monadnock Block. Modern building; long lease; for saloon or other lines.

TO RENT—330 N. MICHIGAN-AV., 24X90 ft., store, basement, second floor; immediate poss. R. D. HILL & CO., Rand. 2821.

TO RENT—STORES—SOUTH.

TO RENT—1003 WABASH-AV., LARGE store and basement; cheap to May 1, 1917; fine location. WHITE & COLEMAN, Agts. Tel. 5166 Randolph.

TO RENT—1342 W. 69TH-ST., NR. ADA, modern store; good location for grocery and market; $17.50. BYRON M. HOPKINS & SON, 1402 E. 63d-st.

TO RENT—STORES—SOUTH.

TO RENT—N. W. COR. 47TH-ST. AND DREX.-BLVD., large, light, steam heated stores in new building. BOWERS, LEIBRANDT & O'BRIEN, Douglas 1588. 3457 Indiana-av.

TO RENT—632 E. 47TH-ST., UNHEAT.	$40
1432 Harvard-av., heated	20
1110 E. 55th-st., heated	35

T. E. WELLS, 160 W. Jackson. Wab. 3592.

TO RENT—STORES—NORTH.

TO RENT—ALTERATIONS ABOUT COMpleted on our store building at corner of Clark-st. and Roscoe, opposite "L" station. Good corner store suitable for Grocery, Drugs, or Confectionery. $40 to May 1st, $60 and $80 thereafter. See us about this. BROOMELL BROS., 111 W. Washington-st. Main 1402.

TO RENT—2314-16 ORCHARD-ST., NEXT to Lincoln-av., newly remodeled and decorated stores; tailor and cleaner; shoe shop, school store, etc.; very low rent. JNO. M. FANNIN & CO., 8 S. Dearborn-st.

TO RENT—BARBER SHOP; GOOD LOCAtion for 3 chairs in cigar store and billiard room adjoining street car barn employing 700 men; 6450 N. Clark-st. Rogers Park 492.

TO RENT—ELEGANT STORE, N. W. COR. Belmont and Racine; living rms. in rear. ROE, 5517 Michigan. Nor. 2225, or HILLINGER, Agent, 912 Belmont-av.

TO RENT—GRAND LOCATION For Music, shoes, billiards; 25x100. 3819 BROADWAY.

TO RENT—1307 N. CLARK-ST., DESIRAble store for any kind of business. Call Graceland 1112, 761 Buckingham-pl.

TO RENT—STORES, 1001 E. 69TH-ST., $35. 728 S. Sacramento-blvd., $20. For drugs, barber, dry goods, baker, plumber, millinery.

TO RENT—LARGE STEAM HEATED stores in growing district. N. E. Cor. Clark and Bryn Mawr.

TO RENT—STORE AND BASEMENT, 1311 N. Clark. Remodeled. $50. Fine location.

TO RENT—2848 BROADWAY. WALLER, 953 First Natl. Central 3210.

TO RENT—STORES—NORTHWEST.

TO RENT—NEW STORES, 3180-84 MILwaukee-av.; steam heat and janitor service; suitable for hardware, bakery, grocery, meat market, dry goods, shoes, etc.; rents very reasonable. Agent on premises from 11 to 5. BECKLENBERG. Rand. 6171. 29 S. La Salle-st.

TO RENT—STORES, FINE BUS. LOCALITY, transfer corner, Armitage and Crawford.

TO RENT—STORES—WEST.

TO RENT—2 NEW STORES, S. w. cor. Ohio-st. and Monticello-av. DESIRABLE LOCATION FOR BAKERY, FLORIST, CONFECTIONERY, DRY GOODS, TAILOR, BARBER SHOP, etc. THICKLY SETTLED AND FAST GROWING BUSINESS DISTRICT. RENT $25. AGENT ON PREMISES. D. W. NEWTON & CO., 447 N. KEDZIE. PH. KEDZIE 8612.

TO RENT—CORNER STORE AND BASEment, new bldg., Chicago and Winchester-av. 1 block from transfer corner. HAMMANN, 1922 W. Chicago-av.

TO RENT—1247-1249 W. MADISON-ST.—Large, light, steam heated store, 43x115. Est. H. B. PEABODY, 333 S. Dearborn-st.

TO RENT—LIGHT ONE STORY FOR light manufacturing. 1613 Lake-st.

TO RENT—OFFICES AND STUDIOS.

Downtown.

Mallers Bldg.

S. E. Cor. Madison and Wabash-av. OFFICES with unexcelled light. SHOPS for retail or wholesale lines. This building is situated in the very heart of the business district and has the most prominent location of any office building in Chicago. Especially adapted for advertising agents, doctors, jewelers, manufacturing agents, etc. Apply Room 1109. Office of building.

TO RENT—FURNISHED OR UNFURNISHed—The best building in Chicago for a live wire is THE ADVERTISING BUILDING, 123 West Madison-st. At the CENTER of the loop. Call at the office of the building, Room 420, or at our main office, where we have lists of space in 28 loop buildings, including some of the CHEAPEST office space on La Salle-st. G. V. & J. M. CLEARY, 29 E. Jackson-blvd. Harrison 2165.

TO RENT—HOME INSURANCE BLDG., 131-141 S. La Salle-st., a few desirable offices to rent. Most desirable in every respect. In the heart of the financial district. For particulars apply to WINSTON & COMPANY, Room 820 Home Insurance Bldg.

TO RENT—ADAMS EXPRESS BUILDING, 115 S. Dearborn-st. Choice space for office or mercantile purposes. Low rate of insurance. J. C. McCORD & CO., Room 700.

TO RENT—TACOMA BUILDING, N. e. cor. Madison and La Salle-sts., daylight offices for $20 to $45; best service. THE UNIVERSITY OF CHICAGO, Room 1114. Franklin 3461.

TO RENT—OFFICES, NORTHWESTERN Bldg., n. w. cor. W. Lake-st. and N. 5th-av.; large and small; service first class; exceptionally large vault space; shipping facilities. See janitor at building.

TO RENT—S. E. COR. RANDOLPH AND Clark-sts., desirable suites, 2 private offices and reception room, $30; modern conveniences. WHITE & TABOR.

TO RENT—OFFICES, LARGE AND SMALL—Single, $10, $12.50, $15 per month; suites of 2, 3, 4, and 5 rooms, $30 up. BONHEUR, 326 River-st. Central 2100.

TO RENT—ALL DAYLIGHT OFFICES, $20, $25, $30, $35 per month, including janitor service. Apply 301 Manhattan Bldg., 431 S. Dearborn-st. Tel. Harrison 1200.

TO RENT—SUITE 704 HARTFORD BLDG., two rooms, facing Dearborn-st.; $25. Inquire office of building or 1422 Consumers Bldg.

TO RENT—ATTRACTIVE SUITE OF 3 private offices and large reception room, furnished or unfurnished. Inquire Room 528, 29 S. La Salle-st.

TO RENT—WILL SUBLEASE VERY DEsirable suite, with 2 private offices, Merchants' Loan and Trust Bldg. Phone H. M. WEIGNEY, Randolph 6584.

TO RENT—SUBLET ATTRACTIVE PRIvate corner office, 11x12; electric light, telephone, stenographer; $50. 1307 Hartford Bldg.

TO RENT—CHOICE OFFICES IN ADAMS Express Building. J. C. McCORD & CO., 115 S. Dearborn-st.

TO RENT—2 LARGE OFFICES, COMpletely furnished; high class office building, center of loop. Address P C 474, Tribune.

TO RENT—DESIRABLE OFFICES, $18-$30, 120 S. State-st. C. V. McERLEAN, 39 S. La Salle-st.

TO RENT—DESK WITH UNLIMITED phone, $11 month. Room 1209, 105 W. Monroe-st.

TO RENT—FURNISHED PRIV. OFFICE, $18; MAH. FURN. OFFICE SERVICE PHONE. R. 5 BK. FL., 305 S. LA SALLE.

TO RENT—PRIV. OFFICE, DESK SPC., hdqtrs.; $2 up; sten. opt. 1107, 105 W. Monroe.

TO RENT—DESK AND LIBERAL SPACE, front office. McCONNELL, 302 National Life Bldg.

TO RENT—BEST AND CHEAPEST LOOP furnished offices; also desk space; all conveniences. 1504 Lytton Bldg., 14 E. Jackson.

TO RENT—BEST $12.50 OFFICE IN LOOP. 180 N. Dearborn-st. Room 515.

TO RENT—DESK ROOM, WITH DESK, 808 Title & Trust Bldg.; $10 per month.

TO RENT—FURN. PRIVATE OFFICE OR desk space. 30 E. Jackson, Room 800.

TO RENT—DESK SPACE; VERY REAsonable. 749 First National Bank.

TO RENT—DESK, HIGH CLASS OFFICE, cheap rent; all conv. $29, 19 S. La Salle.

TO RENT—DESK ROOM, FURNISHED, reasonable; steno. opt. 1114 Unity Bldg.

TO RENT—FURN. PRIV. DESK SPACE; hdqts.; reas.; sten. optl. 1657 Monadnock.

TO RENT—LIGHT, MODERN OFFICE; UNlimited phone. 109 N. Dearborn, Suite 901.

TO RENT—DESK ROOM, SUITABLE FOR salesman. 1531 Republic Bldg.

TO RENT—LARGE FURN. PRIV. OFFICE; tel. Suite 1606 Tribune. Rand. 1853.

General.

TO RENT—LARGE, LIGHT OFFICES IN new building, N. W. COR. 47TH AND DREX.-BLVD. Esp. suited for physicians and dentists. BOWERS, LEIBRANDT & O'BRIEN, Douglas 158. 3457 Indiana-av.

TO RENT—OFFICES, SINGLE OR EN suite, facing Sheridan-rd. M. D. SCHWARTZ, 4700 Sheridan. Edg. 6310.

WANTED—STORES, OFFICES, LOFTS.

WANTED—TO RENT—SPACE FOR OFfice and stock room by mail order house, 800-1,200 square feet, outside light, steam heat, electric light, freight elevator; modern building; give full particulars, price. Address P G 108, Tribune.

TO RENT—FLOORS AND LOFTS.

TO RENT—CLOSE IN WEST SIDE THIRD floor, 9,000 sq. ft., daylight 3 sides, 120 ft. north light, sprinkled, mod. bldg.; five stm. and power. Cent. 2874. 812 1st Nat. Bk. Bldg.

TO RENT—BUILDINGS, FLOOR, AND space, with or without railroad and river facilities and will build to suit tenant. MADDEN BROS., 140 S. Dearborn-st.

TO RENT—3D FLOOR, 137 N. WABASH, 40x162; possession at once. C. V. McERLEAN, 39 S. La Salle-st.

TO RENT—1,000 SQ. FT. LIGHT SPACE; heated, sprinkled; cheap rent and power. E. J. JOHNSON, 310 S. Canal-st. Harr. 4426.

TO RENT—325 RIVER, 3D AND 4TH FRS., 24x100; wide side alley; elevator. FRANK G. PAGIN & CO., 32 W. Wash. Rand. 729.

TO RENT—2856 BROADWAY, 100X50 FT., $75. Waller, 953 1st Natl. Cent. 3210.

TO RENT—MFG. PROPERTY.

TO RENT—1,000 TO 50,000 SQ. FT.; GOOD light; low insurance; 40c gas; central location; adjacent to shipping. 523 S. Clinton. E. B. MOWER. Wabash 6916.

TO RENT—25,000 SQ. FT. FOR LIGHT manufacturing; sprinkled bldg.; heat and watch service included; near all railroads; very low rent. Address P B 369, Tribune.

TO RENT—SITES AND FACTORIES WITH or without rail and dock; will build. McKEY & POGUE, 133 W. Washington-st.

TO RENT—COMPLETE LIST OF STORES, floors, buildings, on North and West Sides. ALBERT H. WETTEN & CO., 108 S. La Salle-st.

TO RENT—FACTORY BUILDING ON CORner, 4530 Congress-st., 6,000 sq. ft.; light on all sides. Phone Kedzie 23.

TO RENT—MFG. PROPERTY.

TO RENT—IN BRADLEY BUILDINGS. FLOORS, with or without power. STORAGE SPACE. J. HARLEY BRADLEY, Phone Monroe 146. 217 N. Desplaines-st.

TO RENT—FINE MFG. SPACE, 100X125; JUST OUTSIDE LOOP HIGH PRICES, 22d and La Salle; modern, sprinkled; low ins.; good light, service, and transportation. Parisian Novelty Bldg. Phone Cal. 2416.

TO RENT—SMALL MFG. SPACES WITH and without power. 115 E. S. Water-st. Steam heat and elev. JOHN R. MAGILL & CO., 35 N. Dearborn-st. Central 7900.

TO RENT—ONE FLOOR AND BASEMENT with heat and elevator, 30x180 ft.; very desirable for mfg. purposes; immediate possession. 1217 W. Monroe. Haymarket 363.

WANTED—TO RENT—MANUFACT'G

WANTED—TO RENT—30,000 TO 35,000 SQ. ft. for lgt. mfg. in vicinity of North and Halsted; sprinkled; will take 10 yr. lease; security. Address P GG 52, Tribune.

TO RENT—BUILDINGS.

TO RENT—NEW ONE STORY BLDG., 312 Green-st., near Jackson-blvd., 75x118; high ceiling.

To Rent—New 3 story and basement bldg., 50x118; light three sides. 308 Green-st., near Jackson-blvd. ALEX. FRIEND & CO., 29 S. La Salle-st.

TO RENT—WAREHOUSE OR FACTORY ON track; sprinkler; large elev.; power. HART & WHETSTON. Franklin 1186.

TO RENT—HOTELS.

TO RENT—A 126 ROOM FIREPROOF HOtel on Michigan-av.; long lease; low rental to party willing to spend own money in putting in necessary improvements; a real chance for a live wire. Address P D 568, Tribune.

TO RENT—30 ROOM HOTEL, UNFURN., strictly mod. and in perf. condition; opp. depot in Maywood; can fill at once; rent reas. Hauptman, R. 1307, 139 N. Clark.

TO RENT—MISCELLANEOUS.

TO RENT—IF YOU ARE IN THE MARKET for buildings, stores, or floors, write us. ALEX. FRIEND & CO., 29 S. La Salle-st.

TO RENT—BUILDINGS, STORES, AND floors in all parts of the city. Send for list. WILLIS & FRANKENSTEIN, 110 S. Dearborn.

STORE AND OFFICE FIXTURES.

JULIUS BENDER, 901-903-905-909-911 W. Madison-st. TELEPHONE MONROE 1712. Manufacturer and jobber of sto[re] and office fixtures. Second hand fixtures of every description. Terms, cash or time.

DESKS, CHAIRS, TABLES, USED BY THE national Republican convention; high grade; in first class condition; at very low price. Sabath Desk Co., 21 W. Lake-av.

ONE TOLEDO COMPUTING SCALE, CASH register with ticket compartment complete; one 4 foot safe. Above are almost new and will be sacrificed. Apply 2023 S. Wabash-av. or call Mr. Byrnes, Frank. 5300.

FOR SALE—ENTIRE OFFICE FIXTURES, practically new, big concession; wall cases suitable for clothing, cloaks or any ready to wear garments. 172 W. Adams-st., third flr. PRINTZ, Biederman CO.

GOING OUT OF BUSINESS—WILL SELL very cheap grocery and meat market fixtures, also elec. meat chopper, scales, horse, wagon and buggy. Apply 2256 S. Albany-av., or phone Rockwell 1319.

DESKS—ROLL TOPS, FLAT TOPS, TYPEwriter desks; tables, chairs, filing cabinets. All repaired and refinished, at rock bottom prices. Franklin Desk Co., 23 E. Jackson.

DESKS—ROLL TOP $13; FLAT $10; typw. desks, $10; table, $5; chairs, $1; bargains in new furn. H. Walter Brown Co., 168 W. Lake.

UNUSUAL BARGAINS IN OFFICE DESKS, chairs, tables, etc. See us before you buy. 410 S. Dearborn, 2d.

DESKS, ROLL TOP, $10; FLAT TOP, $5; dbl. flat, $20; bk. $15; chrs., 75c. R. 318, 179 N. 5th-av.

COMPLETE GROCERY AND MARKET OUTFIT; must be sold cheap; all up to date. 644 W. Madison-st.

STORE FIXTURES FOR EVERY BUSIness at the lowest prices. AMERICAN STORE FIXTURE CO., 121-125 S. Halsted.

FOR SALE — COMPLETE SET OF LODGE furniture, 4 upholstered chairs. J. ELLIS, 5728 S. State-st. Wentworth 1002.

DESKS, CHAIRS, ETC.—HIGH GRADE factory samples and discontined patterns; big bargains. P. Casey Sons, 173 N. 5th-av.

FOR SALE—SHOW CASES AND SHELVing, suit. for drug store. 4219 Cottage Grove-av. Drexel 1919.

GLOBE-WERNICKE CO., 11 and 15 N. Wabash-av. Used Desks, Chairs, and Files.

CIGAR STORE FIXTURES, UP TO DATE, at big bargain; cash or terms. CHARLES BENDER, 610 Wells-st.

SAFES.

SPECIAL SALE—UNITED STATES EXpress company's fireproof safes. Big bargains in all sizes. New safes and vault doors also. York Safe and Lock Company, 35 N. Market-st., Chicago. Main 2782 and 3.

GREATEST BARGAINS IN NEW OR SECond hand safes you always find at the old Bargain Safe Store, 186 W. Lake-st. SABATH SAFE AND LOCK CO.

BARGAINS IN NEW AND 2D HAND safes. Terms. All sizes. J. BAUM SAFE & LOCK CO., 157 W. Kinzie-st. Franklin 3000.

NEW AND SECOND HAND SAFES. HERRING-HALL-MARVIN SAFE CO., 211 W. WASHINGTON-ST. MAIN 1656.

NEW & SECOND HAND SAFE BARGAINS. Small payment down, $1.25 wk., no interest. Gary Safe Co., 27 W. Lake-st. Ran. 4105.

DIEBOLD SAFE AND LOCK CO.—ESTABlished in Chicago 50 years. New and second hand safes. 122 S. 5th-av. Main 895.

CASTOFF CLOTHING.

WILLIMS & EISENSTEIN CO., 1631 S. Ridgeway-av. Our reliable house has and always will pay the highest prices ever paid for used men's clothes, shoes, fur lined coats. Call us first by postal or phone Lawndale 3807 or 4238.

S. GORDON, 1415 S. HALSTED-ST. PHONE CANAL 847. Don't GIVE away your suits, o'coats, and shoes. Realize the best price by dealing with the largest dealer in Chicago. IMMEDIATE SERVICE; NO WAITING.

LEVINE, 175 N. HALSTED, PAYS HIGHEST PRICES FOR GENTLEMEN'S CLOTHING; ALSO FUR LINED COATS, ACTORS' COSTUMES. MONROE 2337.

CHAS. & CO., 9 W. 31ST; PHONE DOUG. 6813. Prompt attention; calls any part of city. We sure pay high prices for men's used suits, overcoats, and shoes.

EVENING AND STREET DRESSES; LAdies', gentlemen's, children's clothing and shoes. GRAFF, 2433 Madison-st. Seeley 3361.

LUCY GOODMAN, 2315 S. STATE-ST., buys high class ladies' and gents' clothing; furs, bric-a-brac, furn., etc. Tel. Cal. 1288.

DANNENBERG & SIEGEL, 212 N. CLARK-st., pay better prices for castoff clothing than any one else. Phone Franklin 5975.

SHALLAT BUYS LADIES' AND GENTS' high class garments, household goods. Cal. 3156.

NEW BLACK BROADCLOTH SUIT, FUR trim., size 42. 6216 Eberhart.

CALL WABASH 6256 FOR BEST PRICES for gents' castoff clothing. 1171 S. State.

GOLDSTEIN, 1351 S. UNION, PAYS PRICE for castoff clothing; postal or Monroe 3565.

CLOTHING, FURS, ETC.

WILL SELL VERY REASONABLE, WARDrobe, 36-38, consisting of emerald green dress and brocaded velvet coat to match, lace evening gown, black and white; one semi-evening coat, tan cloth, white suit, silk poplin, trimmed black velvet, blue Belgium fox set, raccoon set, odd fox muff; at home Wednesday and Friday until 5 p. m. Midway 8017.

UNREDEEMED PLEDGE NO. 141779, beautiful marten trimmed Near Seal coat; our price, $55. Hundreds of other bargains in high grade unredeemed furs. DAVID STERN COMPANY, 1047 W. MADISON-ST., IN BUSINESS SINCE 1885.

SAMPLE OXFORD GRAY SUITS, MADE during between-season dull period to keep our tailors busy, $20, $22, and $24. Nicoll the Tailor, cor. Clark and Adams.

WELL KNOWN FURRIER WILL SELL ladies' Hudson seal coats and furs to responsible persons; small payments, bal. to suit you at strict cash price. Cent. 3611.

CHEAP FOR CASH—ONE OF THE FINEST buffalo robes in Chicago; or will trade for electric car and will pay cash difference. Monroe 6920.

BIG BARGAINS IN FURS, DRESSES, HUDSON SEAL COATS AND SUITS. ANDREW, 506 S. STATE-ST.

SLIGHTLY USED FUR COATS AND FURS. 503 S. STATE-ST., COR. CONGRESS.

HUDSON SEAL COAT, LENGTH 37; GOOD condition; cheap. Sunnyside 3913.

$150 SET FINE ELAB. MINK FURS. Will sell reasonable. Monroe 6064.

BILLIARDS AND BOWLING.

FOR SALE—BILLIARD TABLES, BRAND new, carom and pocket, with complete outfit, $125; second hand tables at reduced prices. Easy payments. We rent tables with privilege of applying rent on purchase. Cigar store fixtures a specialty. THE BRUNSWICK-BALKE-COLLENDER CO., 623-629 S. Wabash-av.

HARRY FINKELSTEIN BUYS, SELLS, OR rents 2d hand pool and billiard tables and cigar fixtures. 1710 W. Lake-st. West 2525.

FOR SALE—SACRIFICE, COMPLETE poolroom outfit, 4 tables. Lawndale 3466.

CLEANERS AND DYERS.

AUG. SCHWARZ [EST. 1856], GENERAL Cleaner and Dyer of all garments, carpets, and rugs; prompt service; 3 stores—109-11 W. Illinois-st., 34 W. Randolph-st. Main 3520.

WEBER, EXPERT DYER AND CLEANER. Main office, 3521-3531 State-st. Douglas 631. 126 S. Wabash-av. Palmer House Blk.

DOGS, BIRDS, POULTRY, ETC.

SELLING OUT BULL AND FOX TERRIers; also poodle puppy, $3 and $5. 1340 Michigan.

ALL KINDS OF PUPPIES WANTED. Elsinger's Bird Store, 1159 E. 55th-st.

FULL PED. PRINCE NAPOLEON French bull pups. Store, 3555 Cot. Grove.

DETECTIVE AGENCIES.

DEVEREUX DETECTIVE AGENCY—Quick; reliable. Booklet on application. Office, 108 N. Dearborn-st. Cent. 2139.

FEDERAL DETECTIVE SERVICE. 1606 Tribune Bldg. Rand. 1858.

REAL ESTATE FOR SALE.

CENTRAL.

FOR SALE—BIG SACRIFICE, WABASH-av., nr. 16th-st., 37½, 50, or 77½ ft., with improvements, forced sale. [L] WILLIAM A. BOND & CO., 25 N. Dearborn-st.

FOR SALE—CLEAR $200,000 TRANSFER cor., close in [no saloon], leased to responsible tenant; pays 10% net; will take other ppty. as part pay. Address P D 277, Tribune.

FOR SALE — DOWNTOWN BUILDING, $120,000; figures only $20 per square foot. W. A. PRIDMORE, 133 N. Clark-st. Cent. 1212.

FOR SALE—OR LEASE 99 YEARS, HIGH class bus. property to net 12 per cent on $25,000 required. Address Y 82, Tribune.

APARTMENTS—SOUTH SIDE.

FOR SALE— FOR SALE—

Bargain in six flat. Centrally located, in best section of Woodlawn. Modern, 5 and 6 rooms, sun parlors. Lot 50x125. Annual rental, $3,300; can be increased. Price $21,750. Mtg., $15,000, 5½ per cent.

For Sale—6 flats, 6 rooms, 2 baths, front porches; rental $3,500; mtg. $15,000, 6 per cent; price $22,000.

Grapperhaus, Russell & Co., 1346 E. 63d-st. Hyde Park 2976.

FOR SALE—NEW 2 APARTMENT BUILDing. Buy a home and an income in a good neighborhood where nothing can injure or depreciate your property. Live in one and rent the other. This entire street is solidly built on both sides with new high grade buildings; building line restrictions protect your property; $250,000 of new buildings put up this year. Wide lots, spacious front lawns, filled with trees and shrubbery. No expense has been spared to make this street one of the beauty spots of the city. New 5-5 room buildings with several unusual features now ready for sale; 6-6 room buildings under construction. Reasonable terms to responsible purchasers; 5 car lines; 1 to 3 blocks distance Vincennes-rd., Wentworth-av., State-st., 75th-st., 71st-st., Rock Island station at Hamilton Park, 72d-st., eight minutes' walk. Call at office on premises, 139 W. 74th-st. Telephone Stewart 4738 or JOHN P. HOOKER & CO., BANK FLOOR, Marquette Building. Tel. Randolph 747.

FOR SALE—7120 PERRY-AV. The chance of a lifetime to get a modern 2 flat brick building at a price that is right for a buy; 5 and 6 large, light rooms; mahogany finish, console, tile vestibule, steam heat; one flat vacant; can be seen at any time; near Hamilton Park Rock Island station; street improvements all in; lot 176 feet deep. D. A. McGILVRAY, Went 4696. 6900 Lafayette-av., near State.

FOR SALE—LIVE WIRES AND REAL EState brokers, attention—Go out and look at 5628 Prairie-av., brick bldg., stone front, electric light, steam heat; lease to responsible parties; rent $1,320 a year; all clear; come to my office ready to sign a contract; must be sold in 3 days for cash or will rad for other clear property; this is a bargain and no bunk. Attorney Abraham Rubenstein, 1110 Ashland Blk.

FOR SALE— $18,000. Six apartments, 6 rooms each. Two blocks to elevated station. In perfect condition. Expenses and interest, $1,500. All rented for $2,900. Small cash investment. Address M O 430 Tribune.

FOR SALE—NEW 6 FLAT BARGAIN, PAYing 18 per cent; contains large five room apartments with private front and rear porches; price $21,750; actual rental $3,504; interior finish latest; bookcases; sideboards; dining room in rear; Kewanee boiler; steel construction; on blvd., near L station and Wash. park. Get a real snap and deal direct with owner. Address P D 160, Tribune.

FOR SALE— A Real Bargain—S. S. 6 flat. Rent $3,180. Mtg. $15,000. Lot 50x125. Ground value $350 front foot. $3,500 buys equity. A. J. PARDRIDGE & CO., 32 N. State-st. Randolph 345.

FOR SALE—OR EXCHANGE—4728-30 Ellis-av., 6 flat bldg., 7 rms., 2 baths; $50,000; rents $6,800; mtg. $25,000, 5½ per cent. S. T. COOPER. Owner. Conway Bldg.

FOR SALE—MODERN KENWOOD 2 FLAT and brick garage; steam heat, electric lts.; price $7,500. BOWERS, LEIBRANDT & O'BRIEN, Doug. 1588. 3457 Indiana-av.

FOR SALE—GREAT BARGAIN; ONLY $16,000; nearly new 6 flat bldg.; well located, Hyde Park, near university. C. W. HOFF & CO. [MR. PARKER], 1414 E. 55th-st. Ph. Hyde Park 3120.

FOR SALE—TO COLORED PEOPLE—WAbash-av., near 45th-st., 2 story brick flats; 6 and 7 rooms; bath and gas; $500 down; $4,500. F. L. LANGRIDGE, 7 W. 47th-st., s. w. cor. State.

FOR SALE—SPLENDID LOCATION FOR 3 apartment building, Michigan-av., near 49th-st., 35x160. Price $150 ft. FRANK H. LANG, BANK FLOOR, 40 N. Dearborn-st., Cor. Washington.

FOR SALE—NEW MODERN 15 APARTment building, 4 rooms, sun parlors, etc. Rents $7,100 annually. Mtg. $35,000. Will accept small vacant or improved for part payment of equity. Address O P 358, Tribune.

FOR SALE—MODERN NEW 3 FLAT BLDG. on East End-av., nr. 67th-st., 5-6-6 rms. A bargain. FRANK M. DOOLEY, 1029 E. 71st-st.

FOR SALE—ON EASY PAYMENTS—MODern 2 flat bldg. at 738 E. Marquette-blvd., 33 ft. lot, stove heat, always rented. HARRY GOLDSTINE & CO., 111 W. Wash.

FOR SALE—NEW 6 APT. BLDG., NEAR I. C. exp.; rental over $5,500; 6-7 rooms, 2 baths and sun parlor; will sell right. Address P D 395, Tribune.

FOR SALE—NEW HIGH GRADE 18 APTS., South Shore; rents $12,500; mtg. $55,000. Consider cash and trade for equity. Address P D 384, Tribune.

FOR SALE—MOD. 2 FLT. BRICK, H. W. ht., 1512 E. 73d, Parkside, nr. I. C.; rent $930 yr.; price $8,300. H. P. 9626.

FOR SALE—6220 CHAMPLAIN-AV., 2 APT. brick, strictly modern, 6-7 rms.; fine trans. terms. Owner on premises.

FOR SALE—GOOD 6 FLAT 8 RM. APTS., S. Side; rental $4,000; reas. for cash; no brokers. Address T 304, Tribune.

FOR SALE—6552 GREEN; H. W. HT., LOT 32 ft.; $7,500. KRAUTER, 6528 Halsted.

FOR SALE—LEAVING CITY; 2 FLAT brick; 50 ft. cor.; $8,500. 6959 Calumet.

FOR SALE—12 FLAT; RENT $5,100; BARG. cash and tr. Address O P 122, Tribune.

FOR SALE—NEW 4 FL., 1417 E. 72D-PL.; 4 furnaces; rent $1,224; own. 1416 E 62d-pl.

APARTMENTS—NORTH SIDE.

FOR SALE— FOR SALE. 4 FLATS ON BELMONT-AV. NEAR LINCOLN-AV. RENTS $552 PER YEAR. PRICE $3,750. THIS IS A SNAP. ADDRESS P A 524, TRIBUNE.

FOR SALE—HIGH GRADE 2 APT. BLDG., one block from Loyola L station, 6 and 6 rooms, sun parlors, sleeping porches; rents $110 month; owner needs cash and will make exceptionally low price for quick sale. HENRY E. STRASSHEIM & CO., 5026 Broadway. Edgewater 393-3302.

FOR SALE — BARGAIN — NEW 12 APT. bldg., Wilson-av. district; leased for 5 years; rents $7,140 per year; can be turned with a small amount of cash or might consider good vacant or old improved. Address P G 108, Tribune.

FOR SALE— Owner must sacrifice high grade strictly modern fine 3 apartment building, Winnemac-av., near Broadway, 7 rooms and sun parlors; 33 ft. lot; RENTS $2,080; PRICE $16,000. Address O C 168, Tribune.

FOR SALE—ROGERS PARK 3 APT. BLDG., 5 rooms and sun parlor; 2 blks. "L" sta. will trade for clear residence or cash or terms; price $16,000; quick deal. Rogers Park 9917.

FOR SALE—BARGAIN—STORE AND APT. bldg.; stove heat, containing 2 stores and 6 apts.; always rented; rental $2,112 per year; mortgage $6,000; price $14,000. Address P G 107, Tribune.

FOR SALE—NEW ROGERS PARK 2 APT. bldg.; sun parlor, sleeping porch; will trade $6,000 equity for small, clear residence. H. E. HENDERSON & CO., 6032 Sheridan-rd. Tel. Rogers Park 433.

FOR SALE—NEW MOD. 2 FLAT BRICK; 5 rms.; enclosed sun porch; light bsmt.; large lot; shrubbery; "L" and surf.; $2,600 equity; exc. for lot and cash; terms. Address P 423, Tribune.

FOR SALE—A SNAP—TWO 6 ROOM FLATS on concrete; bath, hot and cold water; $3,750; $1,200 cash, balance to suit. WILLIAM ZELOSKY, 1965 Belmont-av.

FOR SALE—HAVE BEST CONSTRUCTED 6 apt. bldg. in Ravenswood; will sacrifice or trade for smaller improved or vacant. KAHN & WATSON, 6735 Sheridan-rd.

FOR SALE—$1,000 BUYS 2 FLAT BRICK bldg.; nr. Clark. Price $5,150. Elec. lt.; stove heat; 5-6 rms.; 27x125 ft. J. B. Forbes, 5418 N. Clark-st. Edge. 709.

FOR SALE—3 FLAT, ROGERS PARK—2 blks. Clark-st.; 6 rms. new; rented; stm.; mod.; only $10,800. OWNER. Address O P 153, Tribune.

FOR SALE—OR EXCH.—NEW R. P. 3 flat, 5 rms. and sun parlor; all rented; nr. Loyola L sta.; large lot; $14,000 if taken at once. H. P. IRMITER & CO., 6400 N. Clark.

FOR SALE—SIX APARTMENT BUILDING, Wilson-av. district; 5 year leases net over 10% on equity. Address P D 378, Tribune.

FOR SALE—BARGAIN—ROGERS PARK 3 flat; 6 r., new, mod.; $1,080; $15,500; easy terms. Hippie & Clarke, 610 Reaper Block.

FOR SALE—BARGAIN, ROGERS PARK, 6 flats, $21,500; sun porches; big l. rm., mod. J. F. HECHT, 6211 Broadway. Edge. 7747.

FOR SALE—APARTMENT BLDGS. NEAR Sheridan and the lake. Will exchange. JOHN T. O'CONNELL, 69 W. Washington.

FOR SALE—3 APT. BLDG., EAST OF Sheridan-rd., nr. Sheridan L sta.; price $10,000. Address P D 477, Tribune.

FOR SALE—6 APTS., 4346-8 KENMORE, near Wilson; mtg. $12,500. See owner, R. C. JOHNSON, 10 S. La Salle-st.

FOR SALE—TWO FLAT BUILDING 4-4 rms., st. h., elec. light, screened porch; garage in rear; $5,500. 849 Grace-st.

FOR SALE—N. EDGE. 6 FLAT; SUN PARlors; rent $3,600 per year; $25,500; terms. ROY E. KNAUER & CO. 6106 Broadway.

FOR SALE—OR TRADE—HIGH GRADE 6 apts., Rogers Park, new leases; rents $4,200; price $30,000. WM. S. SMITH, 1535 Jarvis-av.

FOR SALE — MOD. 2 FL., $7,800. AUTO part pmt. 1015 Ainslie. Irving 6776.

REAL ESTATE FOR SALE.

APARTMENTS—NORTH SIDE.

FOR SALE—PRICE CUT $450 BY MICHIGAN OWNER, who has instructed us to sell at once the brick 3 apt. bldg. at 1459 Winona-st.; lot 30x120; 2 5 rm. apts., stove heat; 1 5 rm. apt., furnace heat; no janitor required; garage for 2 cars; annual rental $975; sacrifice PRICE NOW $8,990; mtg. $4,750; THE BEST INVESTMENT in the EDGEWATER DISTRICT. Phone Edgewater 3693. B. B. CLOVER & BRO., 1136 Granville-av.

FOR SALE OR EXCHANGE—ONLY $21,000—Nice large 6 apartment building, stone front; all the latest improvements; on 60x165 ft. lot on Kenmore-av. and Irving Park-blvd., near Sheridan "L" express station; rents about $2,700 yearly; will sell on easy terms; take $3,000 cash or North Side modern 2 flat building part trade. JOHN HEIM, 3148 N. Ashland-av.

FOR SALE—4638 WINTHROP-AV., NEAR Wilson and Sheridan. On account of the owner leaving the city will sacrifice this $6,000 property for $4,950. Small payment down. 5 and 6 rooms; gas and electric; brick building. Will net 13% on your investment. 2½ per cent commission to brokers. O. G. STILES, 115 S. Dearborn-st., Room 903. Phone Central 5491.

FOR SALE—THREE APARTMENT BUILDing, between Sheridan-rd. and the lake, north of Montrose-blvd. Each apartment eight rooms, two baths, and inclosed porch; rental $2,970 a year; price $24,000. Will take back $14,000 mortgage. Want cash for equity. Address M. A. CUSHMAN, Michigan City, Ind.

FOR SALE—ROGERS PK.; MOD. 3 APT., 5 rms. each; beautiful blvd.; good light; rent $1,740 yearly. Owner must sacrifice to save other property. Pr. $12,000; terms. G. W. WALKER, 7117 N. Clark. Rog. Pk. 943.

APARTMENTS—N. W. SIDE.

FOR SALE—MY LOSS IS YOUR GAIN; AM about to lose my new 2 flat brick in Irving Park; furnace heat, tile bath, bookcases, buffet, large porches; have been holding for $8,500; will now sell at your price. Phone Franklin 2481; evenings, Stewart 2361.

FOR SALE—ALBANY PARK PROPERTY; rent or trade; or if you have something to dispose of send description to me. HARRY B. TUFTS, Phone Cent. 2370. 1st Natl. Bank Bldg.

FOR SALE—BY OWNER 2 NEW 2 STORY brick buildings, latest improvements; bargain to person seeking own home; terms if desired. Call Monticello 2730 after 5:30 p. m.

FOR SALE — BIGGEST BARGAIN EVER offered in a 2 flat new brick bldg., furn. ht.; $1,000 cash. LANFIELD, 155 N. Clark-st.

FOR SALE—2 FLAT FRAME, N. W., 2 fur., lot 50x14; $1,750 cash takes equity; mtg. $3,000. Address P B 385, Tribune.

FOR SALE—SAC., $3,950, AVERS-AV., TWO flat brick. Address Y 344, Tribune.

APARTMENTS—WEST SIDE.

FOR SALE—$6,150. SPL. SALE; NEW 2 flats, brk., $7,000; value $450 cash, bal. suit.; poss. at once; open insp. invited. 1423 Central, so North-av. DIRKS, 1166 Diversey.

FOR SALE—GUNDERSON TWO FAMILY homes, on Congress-st., bet. 47th and 48th-avs.; ready to move into; cash or terms. S. T. GUNDERSON & SONS, Cham. of Com.

BUSINESS PROPERTY—SOUTH.

FOR SALE—2 ONE STORY STORES, CLOSE to Jackson Park, lot 50x150; rent $1,200; price $13,000; lot worth the price and will increase. Buy where there is a great future. NEWTON B. LAUREN & CO., 110 S. Dearborn-st.

FOR SALE — HOTEL OPPORTUNITY—Lake-av., nr. 40th, bldg. 100 rms., lot 300 feet deep, runs to lake, room for addition, rental $6,200, price $39,000. W. A. BOND & CO., 25 N. Dearborn.

FOR SALE—OR EXCH—2 STORY BRICK bldg., 50 ft. business front; $26,000 or 40 acre farm and cash. Address P B 345, Tribune.

FOR SALE—2 STORY BRICK TRANSFER corner. 47th-st. and Robey.

BUSINESS PROPERTY—NORTH.

FOR SALE—6 NEW 1 STORY STOVE heated stores with living quarters; 3 leased for 5 yrs., 3 for 5 yrs.; 1st yr. rental, $2,800, graduating to $3,800. I will sacrifice. Terms. Address P C 75, Tribune.

BUSINESS PROPERTY—N. W.

FOR SALE—ONE OF THE BEST REAL EState investments in Chgo.; 3 story and basement modern brick bldg.; stone front; 5 stores; 3 floors, 100x120; on busiest st. outside of loop; price $100,000; rent $9,000; tenant heats bldg. and makes own repairs. Address P B 393, Tribune.

BUSINESS PROPERTY—WEST.

FOR SALE—A BARGAIN; 3 ONE STORY stores, on Harrison-st., near Crawford; all rented. Only $1,500 cash. BACH & ADELSON, 6 N. Clark-st. Phone Franklin 3968.

HOUSES—SOUTH SIDE.

FOR SALE— —FOR SALE 6 RM. BRICK BUNGALOW IN NEW SUBDIVISION NR. CHATHAM FIELDS. Thoroughly modern; large, light rooms; lot 37½x125; will consider time payments or take vac. in trade. IF YOU'RE IN THE MARKET FOR A SNAP SEE T. J. FULLEM, AGT., 7100 Stony Island. Ph. Midway 5000.

FOR SALE—NEW BRICK BUNGALOWS. 7717 Rhodes-av. Price $3,400; terms $200 down, balance to suit. 5 rooms and bath with large attic, where more rooms can be finished; large lot, concrete foundation and walk, oak and white enamel, furnace heat, complete with elec. lights, shades, and fences. Open every day. JOHN W. TURNER, 7416 Indiana.

FOR SALE—BEAUTIFUL MODERN 5 ROOM BRICK BUNGALOW, 215 E. MARQUETTE-ROAD. Wide lot, with garage; tastily decorated; all daylight rooms; sun porches; bookcase and fireplace; ready to occupy now. Can be had with surprisingly low payment down and balance like rent. Offers for all cash will be considered. S. FISHER, 719 E. 63d-st. Went. 37.

FOR SALE—IN SOUTH SHORE, NEW 7 room modern bungalow; pressed brick and stucco; large sun parlor and sleeping porch. Owner must sell this week. Price $7,490. J. L. HESS, Midway 7503. 2336 E. 71st-st.

FOR SALE—BUNGALOW BARGAIN. 7819 Oglesby-av. 5 room bungalow, concrete foundation, furnace heat; $100 cash, balance $15 monthly. H. J. COLEMAN & CO., Ph. Oakland 36. 4729 S. State-st.

FOR SALE—NEW FRAME RESIDENCE, 6 rooms, 2 sleeping porches, 2243 W. 113th-pl.; modern; lot 50x151; best buy in Morgan Park; look it over and then ask PHILLIPS, 1609 Garfield-blvd., Prospect 6810, regarding the very easy terms.

FOR SALE—BIG SACRIFICE—MUST BE sold, 5423 Greenwood-av., beautiful 8 rm. pressed brick residence; stm. ht.; elec. light; newly dec.; ready for occupancy; lot 25x165; $1,000 cash, bal. like rent; open.

FOR SALE—HAMILTON PK. BEAUTY Spot—Homelike frames on large, valuable lots; quick transp.; at one-quarter cost to build. JOHN H. GAY, 7057 Wentworth. Stewart 7393.

FOR SALE — 2 NEW, MODERN BRICK bungalows, Mozart, near 63d; 30 ft. lot; hot water heat; all improvements; only $3,800 each; terms to suit. T. J. CAMPBELL, 6217 S. Ashland-av. Prospect 4042.

FOR SALE—BIGGEST BARGAIN IN CITY, 618 E. 41st-st., beautiful 9 rm. stone frt. residence, in perf. cond., excel. trans.; $500 cash, bal. like rent. Key 626 E. 41st-st.

FOR SALE—WILL SELL MODERN RESIdence, 6836 Wentworth-av., with a payment of $500 down, balance easy terms. Room 410. 54 W. Randolph-st.

FOR SALE—BY OWNER, 9 RM. HOUSE; exc. cond.; hardwood floors throughout; newly decorated; hot air furnace; best trans. 726 Oakwood-blvd. Phone Kenwood 6537.

FOR SALE—4850 FORRESTVILLE-AV., 10 rm. brick house; steam, electricity, hardwood, 2 baths; mtge. $3,500; $4,000 buys the equity. MARK R. KIMBALL, 39 S. La Salle.

FOR SALE — HIGH CLASS RESIDENCES and choice vacant at low prices and convenient terms. FRANK I. BENNETT, 7050 Euclid-av. Phone Midway 1387.

FOR SALE—413 W. 62D, 13 RMS., $5,500; best construction, hardwood floors; good neighborhood; excel. trans.; nr. high school; terms to suit. See owner on premises.

FOR SALE—AT A BARGAIN, NEW 6 room bungalow, 1408 W. 72d-st., strictly modern, paneled din. r.; $3,500; easy paymts.

FOR SALE — 3209 HARPER-AV., 6 RM. bungalow; hot water heat; lot 40 ft.; price $4,650; easy terms. Blackstone 3110.

FOR SALE — $8,750; COST $50,000; MOST beautiful brick house in Kenwood. BENJ. BISSINGER, 69 W. Washington-st.

HOUSES—SOUTHWEST SIDE.

FOR SALE—BARGAIN, W. 44TH-ST., NR. Marquette Park. Only $3,000. New 5 rm. cottage. Payments $25 per mo. Owner. Address O L 224, Tribune.

HOUSES—NORTH SIDE.

FOR SALE—A GARDEN OF REAL CALIfornia bungalows, built on three solid blocks. In beautiful West Ravenswood. Ready to occupy. Private sun parlors; dining porches. Large lots. Near "L." $4,700 up. Terms. Office, Monticello and Wilson-av. Irving 991. Or NELSON & LEWIN, 111 W. Washington-st., Franklin 1453.

FOR SALE—12 R. BRICK ROOMING house, close to Lincoln Park; sickness compels sale; now rented for $120 per mo.; inure have $2,000 cash. $4,300 mortgage; will sacrifice furniture also. Address P A 249, Tribune.

FOR SALE—MY N. EDGEWATER MOD. 7 room brick home, 3 years old, H. W. heat, large front porch, sleeping porch, 2 car garage, restricted residence section; L. Brdwy., Clark transp., $8,500; $3,500 cash, bal. easy payments. Address T 378, Tribune.

FOR SALE—FINE 8 ROOM RES., 50 FT. lot, No. Shore res. dist.; rapidly increasing values; save agents' comm., deal with owner; will sacrifice equity. Phone Graceland 5060.

FOR SALE—AT BARGAIN TO CLOSE EState, practically new 7 room stucco house in Rogers Park; beautiful restricted residence st. 6616 Bosworth-av. Rog. Pk. 2010.

FOR SALE—REMODELED HOUSE, SOUTH of Lincoln Park, 25 foot lot; garage; $19,000. MRS. E. G. TRACY, 35 N. Dearborn-st.

FOR SALE—BIRCHWOOD, ROG. PARK homes, large list; auto at office. Est. 1894. George C. Moore & Sons, Birchwood L. S.a.

HOUSES—NORTHWEST SIDE.

FOR SALE—GOOD 4 RM. COTTAGE, 50 FT. lot, only $1,250; payments to suit; Addison-st., near 62d. Owner. Address O L 225, Tribune.

REAL ESTATE FOR SALE.

HOUSES—NORTHWEST SIDE.

FOR SALE—GENUINE BARGAIN, 10 RM. three story brick house; stone front. 1321 N. California-av., overlooking Humboldt Pk.; oak finish; steam heat. J H McCORTNEY & CO., 1210 Chamber of Commerce. Main 1010.

FOR SALE—1833 N. CRAWFORD-AV.; 2 story frame on concrete foundation, 6 and 6 rooms, attic and basement; big barn on rear; mortgaged for $3,300; best cash offer takes the equity. Call PHILLIPS, Randolph 3410, or Prospect 6810.

FOR SALE — MODERN 6 RM. PRESSED brick residence; exc. cond.; no reasonable offer refused. 4721 N. Sacramento. Monticello 4413.

FOR SALE—BARGAIN, BY OWNER, LGE. 6 rm. cottage, cheap. Rm. 61, 106 N. La Salle. Phone Main 3004. JOHNSON.

HOUSES—WEST SIDE.

FOR SALE—1436 MONROE-ST., 18 ROOM stone front rooming house; 3 toilets; steam heat; all rooms open off halls; large brick garage; property pays present owner $215 monthly; will include all furniture at $8,000 or $7,500 without. Owner will show. Investigate. E. WOLTERSDORF & CO., S. W. Cor. Madison-st. and Ashland-blvd.

VACANT—SOUTH SIDE.

FOR SALE—ATTRACTIVE MONEY MAKING BARGAINS.

$600—Business lot, Archer-av. Terms $60 cash, $12 monthly.

$120—59th-st. lot, the coming great cross-line street. Terms $13 cash, $4 monthly.

$545—Belt Ry. frontage, 33x261. An unusual offering at a low price. Terms $55 cash, $10 monthly.

$200—Building lot, located in a desirable neighborhood. Terms $20 cash, $4 monthly.

$2,199—4 room bungalow, mission finished, hardwood floors, buffet with large mirror. Lot 50x125. Terms $220 cash, balance $25 monthly.

$799—120x125 rich black soil in a prosperous growing section of Chicago. Terms $80 cash, $15 monthly.

NO INTEREST FOR TWO YEARS. CALL, WRITE, OR PHONE MR. GREEN. FRED'K H. BARTLETT & CO., Randolph 3751. 69 W. Washington-st.

FOR SALE— 600 FT. ON CORNELL-AV. EAST FRONT, 76TH TO 77TH-ST., INCLUDING BOTH CORNERS. PRICE $30 FT. WILL BE WORTH $60 IN THE next 12 months. Ripe for immediate improvement with 3 story apartment buildings. Most rapidly growing property in the city. W. K. YOUNG & BRO., BANK FLOOR, Marquette Bldg., Dearborn and Adams.

FOR SALE— FOR SALE— CORNER LOT, 40X126, $26 PER FT. Corner of 81st and Chauncey-av., ripe for improvement; all street improvements in and paid for. SOME SNAP. T. J. FULLEM JR., AGT., 7100 Stony Island. Ph. Midway 5000.

FOR SALE— FOR SALE— STONY ISLAND, NR. 82D-ST. 100 FT. BY 129 FT. $23 PER FT. T. J. FULLEM JR., AGT., 7100 Stony Island. Ph. Midway 5000.

FOR SALE— S. W. Cor. 64th-st. and Evans-av., 68x125 ft. Owner will sell at a bargain for cash. JAMES G. BARSALOUX, 1501 E. 63d-st. Tel. Hyde Park 10.

FOR SALE — I HAVE A LOT IN THE South Shore District that I must sacrifice on account of leaving the city; will accept small payments. Address O E 79, Tribune.

FOR SALE—40 FT. LOT, DORCHESTER-av., near 82d-st.; must sell; $625 cash. Address N K 190, Tribune.

FOR SALE — MICHIGAN-AV. LOT, NR. 61st, 41x170, at $40 a ft.; all imp. pd. JOS. W. HOUGH & SON, 4105 S. Halsted-st.

FOR SALE—BUILDERS, LOOK INTO this 50x171 vacant, N. 61st, east of State; $35 foot. Inquire R. 515, 60 W. Washington.

FOR SALE—AT A SACRIFICE, 30 FT., E. front, Sacramento, bet. 62d and 63d-sts. MITCHELL BROS., 30 N. La Salle-st.

FOR SALE—SACRIFICE 37½ FT. LOT SO. Shore dis. Owner's ph. Prospect 9391.

VACANT—SOUTHWEST SIDE.

FOR SALE—BIG OPPORTUNITY FOR contractor or builder in rapidly growing neighborhood on S. W. Side; will sell 50 to 100 lots outright at a bargain for cash; will not consider second mortgage proposition. Adress N G 86, Tribune.

FOR SALE—30 FT. RESIDENCE LOT, NR. 2 car lines, $375, payable $37.50 cash, $10 monthly; quick action necessary. Address N L 68, Tribune.

FOR SALE—FINE 58 FT. BUSINESS CORner, near booming transfer corner; rare bargain for cash. Address N B 82, Tribune.

VACANT—NORTH SIDE.

FOR SALE—OPPORTUNITY FOR INVESTment or for bldg., 150x200 ft.; Paulina, nr. Ridge; good transp.; all improvements paid; $50 a ft.; reas. terms. J. M. ECKERT, Owner, 1261 Carmen-av.

FOR SALE—BARGAIN, 85X150, SUITABLE for 24 flat bldg.; nr. Irving Park-blvd., e. of Greenview-av.; worth $6,500. Want offer. ELLIS GEIGER & CO., 1431 Conway Bldg. Main 103.

FOR SALE — LAWRENCE-AV. CORNER on which, I know, $5,000 in cash can be doubled. Investors, let me prove it. Address P F 303, Tribune.

FOR SALE—CORNER FRONTING CAR line, now in construction on Devon-av., at pre-carline prices if taken at once. Tel. Harrison 840.

FOR SALE—CORNER, NEAR LINCOLN Park, 100x125; splendid site for 2 and 3 room flats; for quick sale, $12,500. WILLIAMS & HICKS, 749 Fullerton-av.

VACANT—NORTHWEST SIDE.

FOR SALE—OR TRADE—OWNER, 200X100 ft. vacant, Milwaukee-av. frontage, suitable for light mfg., near Robey. Address S 481, Tribune.

FOR SALE—LOT, 30X125, ON ST. LOUIS-av., nr. Lawrence-av. ROSEN, 3448 Seminary-av.

VACANT—WEST SIDE.

FOR SALE—BUILDERS' OPPORTUNITY. 10 choice lots, 30 by 125, in N. Austin, all improvements in and paid for except street; will loan money on 1st mtg. without comm. and take 2d mtg. payment lots. J. H. Gormley, 137 S. Waller-av.

MISCELLANEOUS—SOUTH SIDE.

FOR SALE — GREATEST BARGAINS IN houses or flats or vacant in Chicago. E. E. BALDWIN & CO., 3450 Indiana-av.

REAL ESTATE—MFG. PROPERTY.

ATTENTION! MANUFACTURERS!! BIG BARGAIN.

FOR SALE—MANUFACTURING PROPERTY; 3 STORIES AND BASEMENT ON LOT 150 FT. SQ., 853 NORTH-AV., NEAR CLYBOURN-AV.; GOOD TRANSPORTATION; BEST LABOR MARKET; TERMS TO SUIT. Phone or call. WELLER MFG. CO., OWNERS, 1856 N. KOSTNER-AV. ALBANY 4200.

FOR SALE — MANUFACTURING BUILDing, conveniently located on the Northwest Side; ground area 15,000 square feet, building two story brick; 150 H. P. boiler and engine. Immediate possession can be had. Price $10,000. Terms to suit. H. O. STONE & CO., 76 W. Monroe-st.

FOR SALE—1237-9 W. MONROE-ST., 32X183 ft. to 30 ft. alley; brick house and barn; fine for manufacturing purposes; price of the land takes it. Call PHILLIPS, Randolph 3410 or Prospect 6810.

FOR SALE—OR LEASE—19,000 SQ. FT., near the Penn. R. R. freight depot, good 2 and 4 story brick bldg., big snap; investigate. Wm. H. Mulholland & Co., 30 N. La Salle-st.

FOR SALE—50X125 FEET TO ALLEY, VAcant, north front, just east of Racine-av.; good factory location; $2,500 takes it. Call PHILLIPS, Randolph 3410 or Prospect 6810.

FOR SALE — SITES AND FACTORIES, with or without rail and dock; will build. McKEY & POAGUE, 133 W. Washington-st.

FOR SALE—1 AND 2 STY. BLDG., 25,000 ft.; st. ht.; fdns. for 4 sty. Receiver's sale. Montague & Son, 25 N. Dearborn. Cen. 5012.

REAL ESTATE—OAK PK., AUSTIN.

FOR SALE—A VARIETY OF BEAUTIFUL bungalows on N. Laramie and Latrobe-av., between Division and Thomas-sts., Austin, on terms to suit. E. HOGENSON & CO., 5812 W. Chicago-av. Austin 477.

FOR SALE— FOR SALE— Builders, attention: Choice Oak Park vacant, 33 1-3x125, only $800. Act quick. JOHNSON BROS. & CO., 5058 W. Lake-st. Austin 200. Oak Park 163.

FOR SALE—AUSTIN SUN PARLOR 2 FLAT, new; high grade brick construction; 5-5 rooms; individual heating systems; fine location; will sacrifice for $5,700 and accept $500 cash, bal. terms. Phone Austin 91.

FOR SALE— FOR SALE— Builders, attention: Choice Oak Park vacant, 33 1-3x125, only $800. Act quick. JOHNSON BROS. & CO., 5058 W. Lake-st. Austin 200. Oak Pk. 163.

FOR SALE—$600 CASH, BAL. TERMS, buys new AUSTIN BUNGALOW, 6 cozy rooms, oak throughout; H. W. heat; lot 33 ft. wide; price, $4,500. TARRAR, 343 No. Laramie-av. Austin 20.

FOR SALE—FOR MODERN UP TO DATE bungalows, located in the best part of Austin, see C. W. BEHLING, 1259 Mansfield-av. Austin 985.

FOR SALE—BARGAIN—NEW SIX ROOM stucco house, beaut. cor. lot; hardw. firs.; h. w. heat; lrg. sleeping pchs.; all mod. conv.; paved st.; terms. 1258 N Menard-av. Phone owner, Austin 2681.

FOR SALE—LOT 50X162, EXCLUSIVE SECtion north Oak Park, opposite new $12,000 home; need $150 cash, bal. monthly. Address O Y 212, Tribune.

FOR SALE—50 OR 100 FEET, BEST SECtion Oak Park, near Fair Oaks, ripe for bldg., $22 per foot; easy terms. Address P E 155, Tribune.

FOR SALE — OAK PARK BUNGALOWS. Write for free booklet. A. A. HOLM & CO., Home-av. and Harrison-st., Oak Park.

REAL ESTATE—OAK PK., AUSTIN.

FOR SALE— FOR SALE— HULBERT BUNGALOWS. "BUILT ON HONOR." $150 TO $400 CASH. $27.50 TO $35 MONTHLY. 5, 6, and 7 rooms, frame, stucco, and brick; all city conveniences; property restricted to desirable bungalows and people; no extras; complete in every detail; fully decorated; good transportation. 5 cents to all Chicago. Take Grand-av. car, transfer at Division-st. to Austin-av., walk 2 blocks west. THOMAS H. HULBERT, Hayes-av. and Division-st., Oak Park.

FOR SALE—OAK PARK; NEW 20TH CENtury residence; large living room, fireplace, paneled dining room, unique kitchen pantry, with drawers and bins; also icebox from rear porch; 3 large bedrooms, and large glassed and screened sleeping porch; tile bath, plastered and painted basement, screened front porch; choice location; 2 blocks to L. Price, $5,200; easy terms. O'CONNOR BROS., 5950 W. Madison. Aust. 384.

FOR SALE— BARGAIN. FULTON-ST., NEAR LAPORTE. 5 and 6 room modern 2 flat brick on 33 ft. lot; oak trim, gas ranges, tile bath and vestibule; furnace heat; near L. PRICE $6,500; reasonable terms. H. O. STONE & CO., 76 W. MONROE-ST.

FOR SALE—LOOK! AUSTIN HOME MUST BE SOLD. Fine location. Asphalt streets, all paid. 4 fine bedrms. Oak floors and trim. Modern plumbing. Fine furnace. Excellent condition. Lot 33 1-3x135 ft. Price, $3,950. Terms. F. A. HILL & CO., 5638 W. Lake-st. Austin 131.

FOR SALE—DO YOU WANT 3 BEDRMS. all on 1st floor? A NEW 6 rm. BUNGALOW with fireplace, bookcases, window seats, mirror doors, etc. Only $3,975; requires $750 cash. WRIGHT & CO., 5613 South-blvd. Ph. Austin 683.

FOR SALE—OR EXCHANGE—EITHER OR all 4 2 flat bldgs. in Oak Park. 5 and 6 rooms; large lots; rents each about $1,000 per year; Yaryan heat. Will take clear cottage, residence, or well located vacant as part pay. Address P A 131, Tribune.

REAL ESTATE—SUB'N—SOUTH.

FOR SALE—BUNGALOW BUILDERS, INvestigate; 105th-st., w. of Prospect-av., cor. Drew-st.; s. w. cor. 106½x125 and s. e. cor. 142x125; sewer, water, gas and cement walks paid; per ft., $15; terms. L. FICKLEN & CO., 111 W. Washington-st.

FOR SALE—AT TRACY—$14,000 HOME sacrificed for $10,000; 9 rooms, 2 baths, sleeping and d. porches, garage, chicken house; lot 55x300. [L] W. A. BOND & CO., 25 N. Dearborn-st.

FOR SALE—LOTS IN STEWART RIDGE, A. J. SMITH & SON, General Agents, 12000 S. Halsted-st. Phone Pullman 242.

REAL ESTATE—SUB'N—NORTH.

FOR SALE—WILMETTE; FINE HOMES, large, medium, and small; vacant property, including riparian right lots, 100 ft. front, $200 per ft.; fine lots near lake in best location. If interested, see them now. Finest vacant on West Side, $25 to $30 per ft. QUINLAN & TYSON, 1164 Wilmette-av. 40 N. Dearborn-st.

FOR SALE—HOMES AND VACANT PROPERTY IN ALL NORTH SHORE TOWNS. 7 Branch Offices. McGUIRE & ORR, 69 W. Washington-st.

FOR SALE—$5,800; NEW STUCCO HOME in Glencoe; 6 rooms; hot water heat, living and sleeping porches; lot 50x200 ft.; 2½ blocks from sta. Easy terms. Will take good vacant part payment. Address O K 598, Tribune.

FOR SALE—EVANSTON—MODERN 10 RM. residence and large garage; lot 66x200; convenient to Davis-st. sta.; price $12,500; will take $3,000 cash, balance payments. MURDOCH, JAMES & CO., 17 N. La Salle.

FOR SALE — GLENCOE — NEW 7 RM. house; large living rm. and sun parlor; broad fireplace; porcelain bath; h. w. heat; special price. SHERMAN M. BOOTH owner, Borland Bldg. Rand. 2933 or Glencoe 214.

FOR SALE—WILMETTE, 6 RM. BUNGAlow, sacrifice; h. w. ht., sl. and d. porch; east, s. f. lot; $500 cash, bal. easy; best yet for $6,500. PAUL SCHROEDER & CO., End L, Wilmette.

FOR SALE—FINE HOMES, $3,500 UP, 50 ft. lots $600 to $1,000, $100 down, $20 mo., at Hubbard Woods. C. T. NORTHROP, Phone Winnetka 454.

FOR SALE—LOTS FOR YOU IN WILmette or Hubbard Woods; $20 ft.; all imp.; will build to suit you; easy terms. HOYT KING, 1139 Greenleaf-av., Wilmette. Ph. 500.

FOR SALE—HIGH CLASS HOMES IN WINnetka and Glencoe; prices from $10,000 to $20,000; strictly modern. Shown on appointment only. Call Franklin 4051.

FOR SALE—MODERN HOMES AND choice vacant in all North Shore suburbs, Lake Forest to Evanston. J. L. FLOYD, 35 N. Dearborn-st.

FOR SALE—WILMETTE — NEW 6 ROOM brick bungalow, very artistic, fine location; $6,800. Address P E 54, Tribune.

FOR SALE—RESIDENCES AND VACANT, Winnetka, Highland Park. WILLIAMS & NELSON, 230 S. La Salle-st. Wabash 554.

FOR SALE—EXCHANGE, OR RENT—North Shore properties of all kinds. MURRAY & TERRY, 40 N. Dearborn-st.

FOR SALE—BARGAINS—WINNETKA TO LAKE FOREST. E. P. MAYNARD CO., 25 N. Dearborn-st. and Hubbard Woods.

FOR SALE—BARGAIN; GLENCOE'S BEST buy—Sheridan-rd., high grade corner lot, 175x200. Address P D 562, Tribune.

FOR SALE—WILMETTE—CHOICE ELMwood-av. cor., near the lake; only $67.50 ft. D. E. ALLEN, 1357 Wilmette-av., Wilmette.

REAL ESTATE—SUB'N—N. W.

FOR SALE—POTATOES $2, WHEAT $2, everything else in proportion. One of our big lots in DESPLAINES MANOR solves the high cost of living problem. $290 buys one. Easy terms. Do it now.

Modern 5 room bungalow; water, sewer, gas, electric lights; half acre lot 10 minutes' walk. Easy terms; $2,250.

H. H. WEBB, DESPLAINES, ILL.

FOR SALE—2½ ACRES; IDEAL SPOT FOR suburban home; shade and fruit trees; fine road; $2,000. DR. FRICKE, Park Ridge.

REAL ESTATE—SUB'N—WEST.

$100 DOWN

buys a home in beautiful Congress Park, on Burlington railroad and suburban electric; 10 new homes now building; water, sewer, gas, electric lights, cement walks, paved street; 20 year old shade trees. This property ranks with OAK PARK and the NORTH SHORE; 30 minutes to city; price $2,450 to $4,950; small monthly payments. Phone, write, or call. E. B. GRAHAM, 1303 Chamber of Commerce, 133 W. Washington-st. Phone Main 826, or call Saturday afternoon or Sunday, opposite Congress Park depot.

FOR SALE—ONE ACRE, NEW 6 R. BUNgalow, water, gas, el. lt., bath, furnace, fine basement, large poultry house; $4,400; $200 down, $25 month; a snap. O. J. ROATH, Lombard.

FOR SALE—WILL SELL NEW 4 R. STUCco bungalow with lot 60x122, for $2,400; $100 cash, balance $24 per mo., including interest; West Maywood. Owner. Address O L 227, Tribune.

FOR SALE—WEST MAYWOOD. New 2 flat bldg., large lot, inc. $2,000, due April, 1918. Will sell or exchange equity and give unquestionable bargain; terms as wanted. Owner. Address O L 229, Tribune.

FOR SALE—RIVERSIDE LOT, 50X252 FT., near car line, $300. Terms. JOHN A. CHAPMAN, AGENT, Room 1308, 30 N. La Salle-st. Telephone Main 1776 or Riverside 83.

FOR SALE—WEST MAYWOOD, NEAT 5 rm. bungalow, 60 ft. lot, $2,450; small first paymt., bal. $25 per mo. Owner. Address O L 228, Tribune.

FOR SALE—BARGAIN; 24TH-AV. AND Oak-st. West Maywood, 4 room bungalow large lot; $1,800; payments to suit. Owner. Address O L 226, Tribune.

FOR SALE—ELMHURST—CHOICE LOTS; will build to suit; terms; office 3 blocks to Aurora-Elgin Electric. GEO. R. CHAPMAN, Elmhurst.

FOR SALE — SUBURBAN BUNGALOW, 6 rm., new, mod.; ½ a. lot; fine neighborhood; convenient to loop; rent money—terms; possession now. Owner. Address O P 396, Tribune.

FOR SALE—ELMHURST, 1-5 ACRE tracts; suitable for truck gardening. A. D. GRAUE & SONS.

FOR SALE—OR RENT—WHEATON, GLEN Ellyn property. GEO. G. NEWBURY & CO., 6 N. Clark-st.

FOR SALE—BERWYN, MOD., NEW, IDEAL 6 rm. bungalow, $3,800; terms. OWNER. Address P 210, Tribune.

REAL ESTATE—OTHER CITIES.

FOR SALE—WILL SACRIFICE FURNISH'D bungalow in Lake Worth, Florida, six miles from Palm Beach. Address P G 56, Tribune.

REAL ESTATE—SUMMER RESORTS.

FOR SALE—ABOUT 3 ACRES, 20 RODS frontage Lake Shashebugama, adjoining Flambeau Indian reservation, near Minocqua; best location Wisconsin for summer cottage. Address A. V. GEARHART, Wausau, Wis.

FOR SALE—7 RM. COTTAGE, LONG Lake, Ill.; 100 ft. lake frontage; 16 ft. motor boat. Address P C 217, Tribune.

REAL ESTATE—FARM LANDS.

Arkansas.

FOR SALE—1,700 ACRES GOOD CUT OVER land on R. R. and pike road, near Lincoln County seat; price $18,500; other lands. Address R. P. Ladd & Co., Owners, Furth, Ark.

Canada.

FOR SALE—2,720 ACRES, WILD LAND, no imp., about 45 mi. east Winnipeg, 3 mi. from 2 R. R.; no mtg.; will trade. Owner, Rm. 1830 Contl. & Coml. Bk. Bldg., Chicago.

Florida.

FOR SALE — WHOLESALE TRACTS AT WHOLESALE PRICES, 40 ACRES AND UP. C. E. THOMAS, 337 Marquette Bldg.

FOR SALE—3 YRS. TIME TO PAY GENeral farming land, nr. Arcadia, De Soto Co. R. W. Pollard, owner, 1309, 343 S. Dearborn.

REAL ESTATE—FARM LANDS.

Florida.

FOR SALE— A FARM AND INDEPENDENCE.

We show you the way to better your condition, escape from the worry and grind of an office, shop, or factory, live in a land of flowers, fruit, and sunshine, right under your own Stars and Stripes, where there's no snow to shovel or coal to buy, no other climate like it in the United States. Where a progressive community is established, with schools, stores, churches, bank, artesian mineral health giving water, fine roads, boating, bathing, hunting, fishing; 365 day growing climate, where oranges, grapefruit, and other citrus fruits, potatoes, and all truck crops are grown in midwinter. General farming, corn, oats, cattle, hogs, poultry; close to markets, rail and water transportation. Crops are being harvested and shipped at big prices right now. We want particularly potato and cabbage growers immediately; 10 acres oranges and grapefruit sold on trees for $7,700. Our booklets, "The Winter Garden of America," or "The Potato, Mankind's Greatest Blessing," free if you're interested; specially conducted Low Fare Excursion to Vero, Florida, free to purchasers. November 7th reservations now being made. Full information. Call, write, or phone. E. J. ALBERT, Industrial Commissioner, Vero Board of Trade, Herald Industrial Bureau, Clark and Randolph-sts, Chicago, Ill., or INDIAN RIVER FARMS COMPANY, Northern office, Suites 609 Putnam Bldg., Davenport, Ia. Southern office, Vero, Florida.

Illinois.

FOR SALE—BARGAIN 20 A. NR. 2 R. R., 50 m. from loop; small payment, bal. 10 years. Address O N 57, Tribune.

Indiana.

FOR SALE—PRIVATE, 80 ACRE FARM, good buildings, 5 acres of timber, 10 acres that can be used for pasture or farming; good water, small orchard; rural route; 6 miles to town of 22,000; price $75 per acre. Address Amanda J. White, R. F. D. No. 1, Elkhart, Ind.

FOR SALE—40 A. FARM, NR. LA PORTE, 50 m. Chgo., on macadamized rd.; fine 7 rm. house, outbldgs.; orchard; 3 horses, 8 cows, 4 hogs, 100 chickens; machy., crops; $5,000; easy terms. PHILLIPS, MONIGER & CO., 29 S. La Salle.

Kansas.

FOR SALE—160 ACRES; ALL TILLABLE; black loam; good wheat land; 145 acres winter wheat goes with the place. ONLY $25 per acre; 3 miles from Oakley. Booklet on SNAPS FREE. ZIEGLER REALTY CO., Oakley, Kas.

Michigan.

LANDSEEKERS

Come to Michigan. Good land for general farming, stock, dairying, poultry, truck, and fruit; small or large tracts; near towns and schools. Prices now $15 to $25 per acre; terms, $5 to $100 down, balance small monthly or yearly payments. Best and largest tract in Michigan. Will bear closest investigation. Potatoes are a big money crop this year. Good climate, water, and roads; excellent transportation to big markets. This is a splendid opportunity for you to get a farm home of your own. Write now for literature and full information free. GEORGE SWIGART, Owner, 1249-50 First National Bank Bldg., Chicago, Ill.

FOR SALE—11 ACRES; 6 ROOM HOUSE, barn, etc.; good shape; on gravel road 3 mi. from county seat and 1 block from large lake; 5 ac. grapes, ½ ac. asparagus, small apple and cherry orchard, small fruit for family use; small wooded pasture, bal. good tillable soil; good horse, 40 chickens, wagon, buggy, and all implements; $3,200; no agents; want to deal direct. Address T 389 Tribune.

FOR EXCHANGE—45 ACRE FRUIT FARM, Allegan Co.; soil dark, sandy loam, some rolling; good buildings; 23 acres fine fruit in bearing; 3 mi. from shipping point; price $5,000; trade clear for Chicago income. S. Young Bros. Realty Co., Lansing, Mich.

FOR SALE—86 ACRES, 7 MILES N. E. OF Muskegon, Mich.; 5 room house, 800 cherry trees 6 yrs. old; all fenced; township corner, 25 acres, cleared, $2,000. Dr. Boyce, 1107 E. 43d-st.

FOR SALE—40 A., 4 RM. HOUSE, BARN, 450 peach, 150 apple, 40 cherry; $1,500; $200 cash, $10 mo. EVANS-TINNEY CO., Fremont, Mich.

FOR SALE—60 ACRE FRUIT AND DAIRY farm in famous fruit belt. Address A. Kull, Coloma, Mich.

FOR SALE — A BARGAIN; 40 ACRES, buildings, grapes, tools, crops, 10 head of stock. ALBERT AKINS, Muskegon, Mich.

FOR SALE—MICHIGAN FARM LANDS, IN large and small tracts. Map of Michigan free. J. E. MERRITT, Manistee, Mich.

FOR SALE—MUST SELL AT ONCE; MICH. farm; ½ catual value; owner going to Canada. Act quick. FLETCHER, 404 W. 63d.

Missouri.

FOR SALE—SMALL MISSOURI FARM. $10 cash and $5 mo. [no interest or taxes]; highly productive land; close to 3 big markets. Write for photos and full information. Munger, D 142, N. Y. Life Bldg., Kas. City, Mo.

Montana.

FOR SALE—WE'RE SELLING GOOD LAND In the Judith Basin, Montana. Then buying more. You can do that, too, if you deal with us. Don't wait until the war is over. Buy it now at a low price. One or two good crops may pay for it. Call and see us now. We are land experts. WM. H. BROWN CO., 5 N. La Salle-st., Chicago.

New York.

FOR SALE—NEAR ITHACA, N. Y., 2 SETS bldgs., fine timber, young orchard, ex. for S. S. apt. Drex. 2341.

North Carolina.

FOR SALE—NORTH CAROLINA; 4,000 acres cotton plantation, 200 beef cattle, mules, horses, etc.; tenant houses, cotton gin, crops included if unsold before sale of place; no incumbrance; terms half cash, balance ten [10] years 6%. Address P. O. Box 1535, Richmond, Va.

Oklahoma.

GOVERNMENT LAND SALE, OKLAMOHA.

$50 cash all that is required, balance easy terms. Sold in tracts of 5 to 640 acres. Appraised by the government at from $3 to $15 per acre. No taxes. No residence required. Forty inches rainfall. Agricultural, grazing, timber, and mineral lands. No restriction, title issued under the supervision of the U. S. government. Come in and file your application. Remember, we charge no fee for our service. You pay for land only. INDIAN LAND COMPANY, 30 N. Dearborn-st., Chicago, Ill. Member Cook County Real Estate Board.

Wisconsin.

FOR SALE—YOU SHOULD INVESTIGATE THIS: About 25,000 acres of clay loam lands in Southern Sawyer County, Wisconsin, will be sold to close an estate. The lands are well located, near railroads, wagon roads, and markets. Two townsites; some partly improved farms. Valuable undeveloped water power. Proposition will bear the closest inspection. Will divide in tracts of 5,000 acres or over. You deal with owners direct. An opportunity for investors. No trades. For particulars address G. A. MOORE, Lock Box 354, Muscatine, Ia.

FOR SALE—IF YOU WANT 40 ACRES OR more of rich clay loam clover lands in our co-operative settlements near Crandon, county seat of Forest county, Wisconsin, write us and state WHAT TERMS YOU MUST HAVE. We will send you booklet written under supervision state authorities. Per-Ola Land Co., 200 Main, Crandon, Wis.

FOR SALE — CLOVER LAND IN MARInette county, Wisconsin, where farmers grow rich; near markets, towns, and railroads; 7 hours' ride from Chicago. If for a home or investment you are thinking of buying good farm lands, write us. SKIDMORE LAND CO., 2017 Hall-av., Marinette, Wis.

FOR SALE—WISCONSIN CENTRAL RAILway land grant; good soil, good crops, and best markets; excellent stock and dairying country. Settlers wanted. Low prices and easy terms. Write for Booklet No. 33. Address Soo Land Dept., SOO RAILWAY, Minneapolis, Minn.

FOR SALE—LET US SHOW YOU LANDS along the Soo Line in Wis. Good soil, roads, and towns; attractive prices; easy terms. Soo Line Ticket Office, 140 S. Clark-st.

FOR SALE—FARMS WITH AND WITHout stock. Real bargains; liberal terms. TAYLOR CO. and others. We are OWNERS, LOEB-HAMMEL REALTY CO. [Not inc.], Medford, Wis.

FOR SALE—HERE'S YOUR OPPORTUNITY to select from our 50,000 acres of CHIPPEWA VALLEY land 40 acres or more at low price; easy terms. Write for circular. J. L. GATES LAND CO., Milwaukee, Wis.

FOR SALE—WE OWN 200,000 ACRES, $5 to $20 an acre; easy terms; agents wanted. GRIMMER LAND CO., Marinette, Wis.

FOR SALE—BAYFIELD COUNTY DAIRY, stock, and diversified farm lands sold on easy terms. Rust-Owen Lumber Co., Drummond, Wis.

FOR SALE—PARTLY IMPROVED 40 ACRE farm in Vilas county; $1,060, with live stock; easy terms. Dairy Dollar Farm Company, Eagle River, Wis.

FOR SALE—OR TRADE—160 ACRES DAIRY land in Marinette county, Beaver, Wis. Owner, 223 E. 47th-st., Chicago.

FOR SALE—CHOICE FARM, 160 ACRES, Adams Co.; level clay loam soil; good bldgs. A. Lindberg, 7642 Yates-av.

Miscellaneous.

FOR SALE—BARGAINS IN FARMS OR EXchange for Chicago income. S. A. FRENCH & CO., Central 1073. 54 W. Randolph-st.

REAL ESTATE—COUNTRY.

FOR SALE—ONE OF THE MOST ATtractive country homes near Chicago, located on the Milwaukee road, just north of Half Day. The 56-odd acres run from the road back to the Desplaines river. If interested will be glad to give further information. Address X P 593, Tribune.

REAL ESTATE—CATTLE RANCHES.

FOR SALE—RANCHES AND BIG TRACTS our specialty; all prices and locations. SCHREI & READ, 30 N. La Salle-st., Chicago.

LAND INFORMATION.

UPPER WISCONSIN CHEAP LANDS ARE near the world's great markets. Let us show you by government facts that they are very productive. Wis. Advancement Assn., 1541 First Nat. Bank Bldg., Milwaukee, Wis.

OFFICIAL PUBLICATIONS CONCERNING soil, climate and crops of Wisconsin free. Division of Immigration, Wis. Dept. of Agriculture, Capitol Bldg., 30, Madison, Wis.

REAL ESTATE—MISCELLANEOUS.

FOR SALE—FEDERAL-ST., BETWEEN 29th and 30th-sts., west front, 50x100 feet; old improvements; renting for $35 per month; a bargain for cash. ROGER SHERMAN, 10 S. La Salle-st.

REAL ESTATE WANTED.

For Cash.

WANTED — WILL PAY SPECIAL CASH PRICE FOR TRACT 20 ACRES AND UP, SITUATED ON WEST OR S. W. SIDE; PRICE MUST BE EXCEPTIONAL BARGAIN TO MEET CONSIDERATION. ADDRESS O Y 69, TRIBUNE.

WANTED—WISH TO BUY, PREFER PARTY to build for my needs, one story house in Rogers Park; must be between Clark and Rogers Park L station, Morse, Lunt, or Greenleaf; thousand cash, further payments on time. Address P D 464, Tribune.

WANTED—I AM IN THE MARKET FOR choice real estate investments. Will buy good fees or finance building for responsible tenants. S. H. NEWMAN, 1605, 11 S. La Salle-st. Rand. 4980.

WANTED—EQUITY OF ABOUT $20,000 IN well located business property; will add cash to my equity in N. W. side store and flats. Address P D 335, Tribune.

WANTED—TO BUY FOR CASH SUMMER home on Lake Mich., or smaller lake or river within 1 hrs. train ride from loop. Silver-Mirror Co., 215 W. Randolph-st.

WANTED—TO RENT—SINGLE ROOM IN private family by gentleman employed in office; reasonable; North or South Side. Address Y 255, Tribune.

WANTED—WILL BUY REAL ESTATE FOR cash. Immediate offers made. KRAUTER, GRANNIS & CO., 25 N. Dearborn-st.

WANTED—SIX APT. BLDG., SOUTH OF 47th-st.; must be bargain. JOHN B. DE VONEY & CO., 138 W. Washington-st.

WANTED—BUSINESS PROPRETY ON Broadway or Sheridan-rd.; give full details. Address T 412, Tribune.

WANTED—MODERN RESIDENCE, EAST Clark; give full details. Address T 413, Tribune.

WANTED—VACANT, 45 TO 50 FT., RAVenswood, for bungalow; lowest cash price. Address Y 211, Tribune.

WANTED—HAVE $2,000 TO $3,000 FOR SO. Side 6 flat; will assume large mtg.; must be snap. Address O Y 150, Tribune.

WANTED—TO BUY 10 ROOM RESIDENCE in Kenwood. State price and full particulars. Address P E 288, Tribune.

To Improve.

WANT TO BUY 6 FLAT BLDG., WITHout cash; will agree to put bldg. in good repair and make payments. Address P D 475, Tribune.

By Brokers.

WANTED — WE CAN SELL AND EXchange your property and can give you what you want for what you do not want. E. B. WOOLF & CO., Rector Bldg.

WANTED—TO BUY SMALL FLAT BUILDings; must be real bargains; run down properties also considered; no agents. A. ZWICK, 3746 Langley-av.

WANTED — LIST WITH US FOR QUICK results and satisfaction. South Shore ppty. JAMES ADAMS & CO., 6902 Stony Island-av.

WANTED — WILL BUY BARGAINS IN real estate; quick action. PAUL STEINBRECHER & CO., Tribune Bld.

WANTED—OUR SPECIALTY, 32 YEARS OF quick results in selling S. SIDE property. John M. McClun, 218 W. 63d-st. Went. 1845.

WANTED — WILL BUY OR EXCHANGE real estate if bargain; quick action. A. HENNINGER & CO., 69 W. Washington.

REAL ESTATE FOR EXCHANGE.

Apartments.

EXCHANGE OR FOR SALE—JUST BEING completed, 2 6 flat bldgs., 6 rooms each; best part of Oak Park; all modern appointments. Want clear vacant or farm for equity. Particulars see owner, L. SIGEL, 1410 Independence-blvd.

EXCHANGE — $15,500 EQUITY IN NEW, high grade cor. 15 apt. bldg., nr. Rockwell L sta.; shower baths and vacuum cleaners; all flats leased; income $6,000. What have you in vacant or old improved? SCHILLER & CO., 4755 N. Western-av.

WANTED—MODERN BUNGALOW, 6 TO 8 rooms, on good lot in Austin or Oak Park, worth $8,500, for equity in 3 flat with mortgage only $5,000 at 5 per cent; owners only. Address P B 336, Tribune.

EXCHANGE OR FOR SALE—CORNER 13 flat, Albany Park; sun parlors, steam heat, etc.; modern throughout; cash or take clear vacant or farm for equity. See owner, L. SIGEL, 1410 Independence-blvd.

HAVE 18 APT. BLDG. IN RAVENSWOOD that I would like to exchange for smaller property or vacant; rental $8,650; price $65,000; first mortgage $37,500. MILTON H. CALLINER, 128 W. Madison-st.

EXCHANGE — 6 FLAT, STOVE HEAT, 24th-st., east of Cottage Grove; price $12,000; mtg. $6,000; rents $1,200; trade for house, vacant or smaller. SCHULZ, 109 N. Dearborn-st.

WANTED—S. S. VACANT IN EXCHANGE my equity in new high grade 3 flat on E. 73d-st. J. C. WILKENSON, 907 E. 55th. Midway 9745.

WHAT HAVE YOU IN CLEAR VACANT or improved for equity in new nine apt. bldg near Devon and Clark? Rent $3,780. Mtg. $21,500. Address P A 589, Tribune.

WANT RESIDENCE EAST OF WESTERN and north of Belmont for equity in modern brick 2 flat on Kedzie-av., near Irving Park-blvd. Address P D 326, Tribune.

EXCH.—HIGH GRADE LARGE OR SMALL apt. equities for smaller clear and farms. Can match any deal. H. J. ENSINGER & CO., 40 N. Dearborn-st.

FOR EXCHANGE—NEW 6 FLAT, ALL 5 rms., on S. S., mtge., $11,000, rents $3,000, for West Side property. CHATAIN & CO., 604 E. 47th-st.

TO EXCHANGE—FOR A VACANT LOT OR old cottage; $3,700 equity in a new 4 flat building; elevated and surface transportation. JOHN BOBEL, 3430 Southport-av.

FOR SALE—OR EXCH.—36 APT. BLDG., Rogers Park, e. of Sheridan; mtg. $85,000; rental $22,000. I will make close deal. Address P D 294, Tribune.

WE HAVE A NUMBER OF MEDIUM priced apt. bldgs. for which the owners would consider good farms or smaller properties. Krause, Beak & Co., 113 N. La Salle-st.

OWNERS WITH CLEAR PPTY. OF ANY kind, anywhere, can get modern apts. with moderate incumbrance and a quick, square deal. V. HERRICK, 59 E. Madison-st.

6 FLAT, NORTH, NR. LAKE, RENTS $4,800, sun parlors, 2 baths. What offered for clear equity? S. S. BERRY, 29 S. La Salle.

NEW BRICK 4 FLAT, CORNER, N. E. Oak Park; rental $1,680; hot water heat; for clear vacant or old improved. Address M F 556, Tribune.

HAVE AN ACTUAL EQUITY OF $15,000 IN high grade corner 12 flat. Want clear improved. What have you to offer? MALOOLY 6700 Stony Isl.-av.

WHAT HAVE YOU TO TRADE FOR A 20 flat bldg. at Logan-square? One of the best corners out there; one blk. L station; inc. $45,000. Phone Albany 3896.

EXCHANGE—CLEAR FRAME BLDG. FOR brick 2 or 3, n. of North-av.; can add some cash. F. E. EGGERS, 1931 Milwaukee-av.

EXCHANGE—CLEAR 4 FLAT BRICK, NR. Humboldt Pk.; want Avondale 3 or 6 flat; stove heat. F. E. EGGERS, 1931 Milw.-av.

WILL TRADE 2 FLAT FRAME, 2853 DAWson-av., for vacant or real estate paper. Phone Cent. 6702. 609, 111 W. Monroe-st.

$8,000 EQUITY IN NEW 6 FLAT; 2 BLKS. Jackson Pk.; 1 blk from I. C.; want mod. 2 flat. Address T 403, Tribune.

HAVE 2 FLAT CLEAR, VALUE $15,500. Want mod. 6 flat. Will assume $10,000 and add cash. EICHLER 2453 Wentworth-av.

WE EXCHANGE FLATS AND BUSINESS property for farms. W. E. MEYERS & CO., 1102 Rector Bldg. Rand. 7310.

EXCHANGE—$4,500 EQUITY 3 FLAT stone front brick; want farm land or lots. Northwestern Realty, 54 W. Randolph.

WANT CLEAR $7,000 2 FLAT OR HOUSE for mod. Woodlawn 3 flat equity; rent $1,500 yr.; mtg. $6,000. Hyde Park 9826.

WILL TRADE UP TO DATE 2 FLAT bldg.; want farm or vacant. J. SCHAUER. 682 W. 61st-st.

EXCHANGE 16 FLATS, STORE, FOR smaller or acres. Ph. Albany 2123.

Business Property.

EXCHANGE—MODERN THEATER BUILDing; located in Milwaukee, Wisconsin; downtown district; lot 50x150; leased at $10,000 per annum. Will consider good business property or large apartment. Address, with full particulars, E X 44, Tribune.

I NEED MONEY AND WILL MAKE quick deal; want good clear vacant or small improved with cash for my equity in stove heated business property; good location; all rented; good income [new buildings]. Address P D 469, Tribune.

EXCHANGE—TRANSFER CORNER, N. W. cor. Grand-av. and Ashland; now leased for $150 per month to saloon; worth $20,000; will consider any proposition, cash or trade. HALEY, O'CONNOR & CO., 4506 W. Chicago-av. Austin 1100.

WANTED—EQUITY IN MODERN APMT. bldg., actually worth $16,000, for my clear 2 flat and my equity in stove heated business property on 69th-st.; owners only. Address O M 445, Tribune.

FOR EXCH.—MY BRICK BIZ CORNER stores and flats; stove heat; all rented; price $30,000; mtg. $10,000; want farm on Desplaines river. Address P G 77, Tribune.

TO EXCHANGE—LIVE BUSINESS PROP near L station; stores, doctors' offices, and flats; rent for $255 a month; mtg. $12,000; price $32,000. Address P D 378, Tribune.

EXCHANGE—$7,000 EQUITY IN STORE and 3 flats on S. W. S. Address P G 115, Tribune.

Farms and Acres.

WILL TRADE CENTRAL WISCONSIN farm, 100 acres, half cultivated, bal. pasture and timber; near good town; fair house and barn; mtg. $2,000; price $4,500. G. P. RACINE & CO., 19 S. La Salle-st.

TO EXCHANGE—75 ACRE FINE FARM, 65 mi. from Chicago; rich soil; new bldgs.; crops and imps.; BIG BARGAIN; $9,000. WILLIAMS, MONIGER AND COMPANY, 35 S. Dearborn-st., Suite 309. Central 6064.

FARM TO EXCHANGE—40 A. GOOD BALDwin County, Alabama, land; fine for orange or pecan growing. Want vacant. Address P C 80, Tribune.

FINE ILL. CORN FARM, WELL IMP., for Chicago impvd. FICKLIN, 54 W. Randolph-st.

EXCHANGE IMPROVED WIS. FARM with stock, implements, etc. Want 2 flat or house. Address Y 225, Tribune.

EXCHANGE—153 ACRES, GOOD ILLINOIS farm; good buildings, for Chicago real estate. DETTE, 4220 Lincoln-av.

WANT GOOD INCOME PROPERTY. WILL give cash and farm lands in payment. ROHM & SIMONS, 30 N. Dearborn-st.

HIGH GRADE FARMS AND CHICAGO properties for exch. C. W. Mills, 5 N. La Salle

ARK. CUTOVER LANDS FOR CHICAGO property. Address P O 56, Tribune.

REAL ESTATE FOR EXCHANGE.

Farms and Acres.

HAVE, CLEAR OF INCUMBRANCE, 480 A. highly impr. So. Iowa farm, also clear 10 a. farm with good house in town near Chicago; will trade on cash basis for good improved business property and assume. Address P B 285, Tribune.

BIGGEST BARGAIN IN U. S. CLEAR 1,379 acres improved stock and grain farm; Sunbright, Tenn.; price only $10 per acre; 50 per cent of real value. Want Chicago income. A. J. PARDRIDGE & CO., 32 N. State. Randolph 345.

TO EXCHANGE—CHOICE FLORIDA lands, large or small tracts. See us. WOOD LUMBER CO., 230 S. La Salle-st.

Houses.

TO EXCHANGE—SHERIDAN PARK, 12 rm. brick residence, steam heat, lot 50x165; $12,000; mtg. $5,500; want smaller residence east of Clark-st. for equity. GEO. W. WALKER, 4610 N. Clark-st.

16 ROOM HOUSE, MODERN; 18, [illegible] MTG. $5,000; good location; will stand 2d mtg. What have you? J. E. CHRISTENSEN, 19 S. La Salle.

FOR 2 OR 4 FLATS, 5 RM. BUNGALOW, 9 rm. house, 7 rm. house, 2 flat frame, 1 flat brick; will assume. Address P [illegible], Tribune.

EXCH. MODERN 9 ROOM HOUSE, FOREST Park; want clear Western land, $5,000 equity. R. F. MUELLER, 29 S. La Salle.

EXCHANGE CLEAR COTTAGE WEST for equity in 2 flat, W. or N. W. Address P G 114, Tribune.

Vacant.

EXCHANGE—CHOICE RIVER FOREST vacant; value $25,000; for high class income with 1st mortgage only; prefer owners. Address P C 319, Tribune.

400 FT. CLEAR VACANT, INCLUDING 3 corners, W. Rogers Park. Want improved property to $10,000 clear or only small mtg. Address Y 305, Tribune.

TO EXCHANGE—LOT 75X125, EAST OF Clark-st.; price $9,000, clear, and $3,000 cash for a 3 flat, North Side. What have you? JOHN BOBEL, 3430 Southport-av.

TO EXCHANGE—96 CHOICE GARY LOTS, clear, close in, for clear Chicago property. Address P B 374, Tribune.

110 SUBURBAN LOTS, $300 EACH, CLEAR, exchange one or part, what have you? Address P E 143, Tribune.

TO EXCH.G—150X125 CLEAR VAC. COR., N. W. Side, $7,500; for garage. Address O K 507, Tribune.

IMPROVED FLORIDA PROP. FOR FREE and clear Chicago. Address P A 378, Tribune.

Miscellaneous.

IF YOU HAVE SOME PROPERTY YOU don't want, we guarantee to trade it in 24 hours. GEORGE W. STEWART, 29 S. La Salle-st.

WANTED—PROPERTIES FOR EXCHANGE; can match up any trade; state what you want for what you don't want; describe details. Arthur C. Lueder, 40 N. Dearborn-st.

WANTED—CLEAR FARM IN EXCHANGE for equities in Chicago paying good income. NETLING, KAHLER & CO., 4502 Broadway.

TO LEASE & WANTED TO LEASE.

TO LEASE FOR 99 YEARS—BEST CORNER on South Side; excellent terms. Address O P 233, Tribune.

REAL ESTATE LOANS.

LOANS ON CHICAGO REAL ESTATE. OGDEN, SHELDON & CO., 192 N. CLARK-ST.

SECOND MORTGAGE LOANS ON IMproved real estate. See us if you need money to complete your building, pay taxes, first mtg. interest, etc.; loans made and money paid out in 24 hrs.; repay to suit. ADAMS, CARSON & CO., 30 N. La Salle. Frank. [illegible]

JOHN P. MARSH & COMPANY, BANKERS, 1020 TRIBUNE BUILDING. Represent large estates and loan funds for several corporations and many individuals. BUILDING LOANS A SPECIALTY.

C. C. MITCHELL & CO., 5 AND 5½ PER CENT MONEY TO LOAN. QUICK ACTION. ANY AMOUNT. 69 W. WASHINGTON-ST. RAND. 281.

MONEY TO LOAN ON IMPROVED CHIcago real estate in sums of $1,000 up at lowest rates. BUILDING LOANS a specialty. REAL ESTATE DEPARTMENT, UNION TRUST CO., 9 S. Dearborn-st.

LEON J. KLEIN & COMPANY, CHICAGO'S Largest Second Mortgage Bankers, 606 Rector Bldg., Monroe and Clark-sts. Tel. Ran. 184. Loans, small or large. You might be satisfied elsewhere; you are sure to be with us.

MONEY TO LOAN For Refunding or Building Purposes. Lowest Rates. Best Service. WM. C. HEINEMANN & CO., 420 Otis Bldg. 424. 10 S. La Salle-st.

SEE US FOR WHAT MONEY YOU WISH to borrow on Chicago real estate. E. A. CUMMINGS & CO., [Established 1866.] 40 N. Dearborn-st.

REAL ESTATE LOANS. 60 years of fair dealing. BAIRD & WARNER. 29 S. La Salle-st. Central [illegible]

PRIVATE PARTY WILL LOAN ANY PART of $30,000 in good safe 2d mortg. loans at moderate rates of commission; will also buy good 2d mtg. paper. Address P A [illegible], Tribune.

LOANS ON REAL ESTATE, IMPROVED or vacant. Building loans a specialty. Quick action. H. O. STONE & CO., Phone Randolph 300. 76 W. Monroe-st.

2D MTG. LOANS MADE OR PURCHASED by responsible private party. I want only good paper. Terms are lower than usual rates if proposition suits. MR. H. Boos 1111, 8 S. Dearborn. Central 2721.

2D MORTGAGE LOANS, ANY AMOUNT, IN 24 hours, at 6 per cent; pay back as you wish. See us first. Money always ready. SIMMONS BROS., 69 W. Washington-st.

G. H. SCHNEIDER & CO., 10 S. LA SALLE. Telephone Franklin 3362.

REAL ESTATE LOANS. LOWEST RATES. BUILDING LOANS. PROMPT SERVICE. LOANS MADE ON NORTH SHORE PROPERTY. MASON & SMART, 1589 Sherman-st., Evanston, Ill.

WE HAVE MONEY TO LOAN IN amounts of $1,000, $1,500, $2,000, $3,000 and $4,000; also other amounts. S. H. BROWN JR. & SON, 1001, 19 S. La Salle-st.

MONEY TO LOAN on Chicago and suburban real estate. FIRST MORTGAGES FOR SALE. MEAD & COE, 69 W. Washington-st.

LOANS ON CHICAGO AND NORTH SHORE improved real estate. Building loans. QUINLAN & TYSON. Established 1884. 40 N. Dearborn-st.

UNLIMITED PRIVATE FUNDS TO LOAN on good second mortgages. Best rates in Chicago and immediate action. See us first. E. B. WOOLF & CO., 1060 Rector Bldg.

WE HAVE PRIVATE FUNDS OF CLIENTS to invest in good first and 2d mtg. loans. WAXMAN & KAUFMAN, Randolph 3291. 36 S. State-st.

SECOND MORTGAGE REAL ESTATE loans at 5% commission, any amount, 24 hours. CHARLES S. BRILL, Mortgage Banker, 105 W. Monroe-st. Central [illegible]

MONEY TO LOAN IN ANY AMOUNT. Real estate contracts and 2d mtgs. purchased. Reasonable rates. HALLMAN & KOCH, 10 S. La Salle-st. Ph. Frank [illegible]

1ST AND 2D MORTGAGES, UNLIMITED funds lowest rates, 5, 6%; prompt service. KAHNWEILER & CO., 606 Rector Bldg.

5 PER CENT MONEY TO LOAN ON FLAT bldgs. Immediate and definite proposal on application. JOHN E. COLNON & CO., 11 W. Washington. Cent. 318.

SECOND MORTGAGE LOANS IN ANY amounts. Lowest rates and prompt service. SAMUEL H. FRIDSTEIN & CO., 830 OTIS BLDG. FRANKLIN [illegible]

PRIVATE FUND—$100 TO $10,000 TO loan on 1st or 2d mtg., 5½ per cent; quick action; honorable dealing. B. K. GOODMAN, R. 608, 69 W. Wash.-st. Cent. [illegible]

COSTS YOU NOTHING TO INVESTIGATE our building plan. It includes [illegible] plans, specifications, and superintendence. Address P E 399, Tribune.

REAL ESTATE AND COMMERCIAL loans; real est. contracts bought; [illegible] purchased for cash. Immediate [illegible] David Levi, 1209 Ashland Block.

LOANS ON CHICAGO IMPROVED PROPerty. Bldg. loans, 5 to 6 per cent. CHANDLER, HILDRETH & CO., 56 W. Washington.

TO LOAN—MONEY AT LOWEST RATES. $500 to $5,000. No delay. E. N. WEART & CO., 25 N. Dearborn.

EDGAR M. SNOW & CO., 69 W. Washington-st., making large and small loans on imp. Chicago real estate. Low current rates.

I WILL BUILD FOR YOU AND LOAN ENTIRE COST OF BUILDING. Albert Lang, 1507 Chicago Savings Bank Bldg.

JOHN B. KNIGHT & CO., 74 W. Washington-st. Real estate; loans; [illegible]ance.

DRAPER & KRAMER, 25 N. Dearborn-st.—Bldg. loans made on Chgo. real estate in amounts of $1,000-$25,000. Mtgs. for sale.

LOANS ON REAL PROPERTY AT [illegible] terms and rates. WM. A. BOND & CO., 25 N. Dearborn.

2D MORTGAGE LOANS MADE IN 24 hours on Cook Co. real estate. E. D. DUNN, 111 W. Washington-st. Franklin [illegible]

EASTERN LIFE INSURANCE LOANS $10,000 to $200,000, modern buildings. YONDORF & CO. Agts. 111 W. [illegible]

OWNER WILL PAY COMMISSION FOR $11,000 on four brick stores and [illegible] worth $22,000. Address P 227, Tribune.

HAVE $20,000 TO LOAN, IN AMOUNTS of $5,000 to $10,000. Address O L [illegible] Tribune.

CENTRAL REAL ESTATE LOANS WITHout commission. Northwestern Mutual Life Ins. Co., WM. SCOTT BOND, 25 N. Dearborn.

REAL ESTATE LOANS MADE. MORTGAGES FOR SALE. MADDEN BROS., 140 S. Dearborn.

BERKSHIRE LIFE INSURANCE CO. REAL ESTATE LOAN DEPARTMENT. HENRY E. COONLEY, Agt., 11 S. La Salle.

MONEY TO LOAN ON IMPROVED Chicago real estate. WM. D. KERFOOT & CO., 38 and 60 W. Washington-st.

LAWYER HAS PRIVATE FUNDS TO loan—1st and 2d mtgs. J. C. SIMON, 10 S. Dearborn-st., R. 400.

SECOND MORTGAGE LOANS ON improved city real estate, any amount; charges. A. E. Westman, 120 N. [illegible]

2D MTG. LOANS MADE ON COOK COUNTY Real Estate in 24 hrs. EUGENE [illegible], Mtg. Banker, 8 S. Dearborn-st. Central [illegible]

MONEY TO LOAN—LOWEST RATES. JOHN T. O'CONNELL, 69 W. Washington.

1ST AND 2D MORTGAGE LOANS, bldg. loans. C. W. MILLS, 5 N. La Salle.

LOANS WANTED—RATES 5% AND [illegible] Needham, Me[illegible] & Co., Nat. Life Bldg.

SECOND MORTGAGE LOANS — [illegible] rates. J. L. MARKS, 79 W. Monroe-st.

REAL ESTATE LOANS.

MONEY TO LOAN IN ANY AMOUNT from $2,000 to $200,000. Rate, 5 per cent, if security warrants. LARGE BUILDING LOANS. Also Choice CHURCH and Factory Loans desired. HENRY A. KNOTT, 1503 Y. M. C. A. Bldg., 19 S. La Salle-st.

MONEY TO LOAN— ON CHICAGO REAL ESTATE. HIBERNIAN BANK, 208 S. La Salle-st.

SOUTH SIDE REAL ESTATE FIRST MORTGAGES MADE QUICKLY AT FAIR RATES. HYDE PARK STATE BANK, 53D-ST. AND LAKE PARK-AV. PHONE HYDE PARK 440.

LOANS—3 TO 10 YR. TERMS; ANN. PMTS. Arthur B. Cody & Son, Loan Agts., State Mut.Life Assur.Co.,105 S. La Salle. Rand.1626.

MORTGAGES.

GREENEBAUM SONS BANK & TRUST CO.—First class Chicago first mortgages and bonds bearing 6 pct. for sale; $100, $500, $1,000, and upwards. Send for list No. 42. Corner La Salle and Madison-sts.

MAKE YOUR MONEY WORK— 6% 1st mortgages for sale on Chicago real est. $400 up. Interest collected free of charge. WILL J. BELL, 69 W.Washington. Cent.2579.

PERSONAL PROPERTY LOANS.

MONEY TO LOAN, 1 PER CENT, NO OTHER charge, on diamonds, watches, jewelry. FIRST STATE PAWNERS' SOCIETY, 27 Washington-st., Corner Dearborn-st. BRANCH OFFICE, 39 S. Halsted-st., near Monroe.

75 PER CENT OF VALUE LOAN ON DIAMONDS; proportionately on watches, jewelry, antiques, etc.; legal rates; unredeemed pledges for sale. Estab. 30 years. CHARLES MOE CO., 35 W. Adams-st., near Dearborn.

LIPMAN LOANS MONEY ON DIAMONDS, watches, etc., at lowest rates; old gold and silver bought. Est. 1861. 16 N. Dearborn-st.

LOANS ON WATCHES, DIAMONDS, AND jewelry at lowest rates. GEO. M. POE, Reliable American Pawnbroker, 24 W. Monroe.

STOCKS AND BONDS.

W. M. SHERIDAN & CO., INC. STOCK AND BONDS. Keep posted by our market letter. 1101 Security Bldg., Chicago.

HAVE 100 SHARES STOCKS THAT HAVE paid since 1910 over 12% per cent per annum; need money; sell all or part. Address O S 575, Tribune.

MODERATE AMOUNT LOCAL INDUSTRIAL stock offered at discount. Address P G 111, Tribune.

FOR SALE—50 SHARES HUPP MAIL EXchange common at $25. FURBECK, 4605 Harrison, Kansas City, Mo.

BUILDING MATERIAL.

WE FURNISH TO ARCHITECTS ENGINEERING fabricated steel for reinforced concrete bldgs. Barton Spider Web System, Medinah Bldg.

ALL KINDS LUMBER; LOW PRICES: doors, windows, 50c each, all sizes; ready roofing, 75c roll. 1116 Lake. Monroe 422.

FINANCIAL.

INHERITANCES, UNDIVIDED INTERESTS, probate claims bought. Loans. Estates managed. Reliance Securities Co., 1483 Conway Bldg.

INHERITANCES, UNDIVIDED INTERESTS, probate claims, fought; loans, estates managed. Reliance Securities Co., 1433 Conway Bldg.

WE BUY HEIRS' ESTATES IN TRUST and probate claims against est.; loans. Probate Investment Co., R. 422-24 Ashland Blk.

TYPEWRITERS AND SUPPLIES.

WANT A VISIBLE TYPEWRITER AND adding machine, also a large safe, fireproof; all must be in good condition, stand inspection, and a bargain. Address E X 31, Tribune.

TYPEWRITERS—ALL MAKES FOR RENT or sale at special cut prices. Terms to suit. Write, call, or phone Central 4651. Young Typewriter Co., 62 W. Madison-st.

YOUR CHOICE $100 VISIBLE UNDERwood, Oliver, Remington, Royal, like new, $8 to $45, while they last. A. M. Mfg. Co., 162 N. Dearborn-st., R. 210. Cent. 6034.

DAVIES TYPEWRITER EXCHANGE, 119 N. Clark-st. Rental lowest rates. All makes for sale. Each machine bargain. Cent. 2653.

FOR SALE—UNDERWOOD, L. C. SMITH Model 5, Remington, Royal Model 10; used few months. Room 300, 14 N. Dearborn.

TYPEWRITER HEADQUARTERS, INC. All makes for sale or rent. Lowest prices. 411 S. Dearborn, Old Colony Bldg. Har. 2341.

WANT TYPEWRITING WORK TO DO AT home; reasonable rates. Form letters, addressing, etc. Address T 256, Tribune.

AMERICAN WRITING MACHINE CO., INC. Typewriters Rented and Sold. 329 S. Dearborn-st. Harrison 1360.

FOR SALE—ADDING MACHINES; ALL makes. PLEW, 436 Webster Bldg. Phone Wabash 7416.

UNDERWOOD TYPEWRITERS LIKE new, $27.50; other makes, $5 up. Ran. 1749. E. L. Comegy's, 115 S. Dearborn-st., R. 604.

CLOSING OUT 25 REBUILT AND SLIGHTLY used typewriters, $8 up. Beran Typewriter Co., 58 W. Wash.-st. Central 6492.

BARGAIN—SMITH PREMIER TYPR.; $14. 542 S. Dearborn, Room 610.

TYPEWRITERS, TWO OLIVERS, CHEAP; no dealers. R. 519, 110 S. Dearborn-st.

UNREDEEMED UND., REMS.; LIKE NEW; cheap. Star Loan Bank, 515 N. Clark-st.

HOUSEHOLD GOODS.

BARGAINS IN HIGH GRADE FURNITURE.

$20.00	Large Silver Gray Dresser	$ 9.95
$37.50	Large Mahogany Col. Dresser	19.50
$20.00	Continuous Post Brass Beds	9.95
$17.00	2 in. Square Tubing Beds, a snap	7.95
$29.00	Massive 4 Poster Mahogany Beds	16.75
$60.00	54 in. Dining Table and Set of Gen. Leather High Back Diners	29.50
$20.00	SOLID Mahogany Cane Wing Chairs	9.75
$25.00	Genuine Mahog. Library Table	9.95
$95.00	Genuine Mah. 3 Piece Parlor Set in Tapestry or Gen. Leather	49.50

CHICAGO SAMPLE FURNITURE CO., Midway 6411. Open Evenings. 932 E. 63d-st.

4 ROOMS FURNISHED COMPLETE WITH lovely high grade furniture, all ready for a cozy, comfortable home, $92.50. Pay $10 cash and $1.25 weekly. This outfit anywhere would cost you $200 at the least in any furniture store. All brand new and perfect in every respect. Don't buy anywhere until you see this wonderful 4 room outfit. WEBER'S DEPT. STORE, Van Buren and Clark-sts.

FOR SALE — CHANCE FOR COUPLE GOing housekeeping: the beautiful almost new furniture of 4 rooms; will take $200 for all; worth $600; includes mahogany parlor suite, dining set, dresser, chiffonier, library table, brass bed, etc.; will separate. Sandberg Fireproof Storage Co., 3033 N. Clark-st., near Halsted. Open eve. until 8.

BUY YOUR FURNITURE WHOLESALE from factory to you; no matter if one piece or a complete outfit, we will save you from 50 to 75 per cent. FACTORIES FURNITURE CO., 1520 S. Wabash-av., in the wholesale furniture district.

WM. AND MARY DINING TABLE, JAcobean oak, 48 in. top and 6 high cane back chairs to match; $38.75 the set. ROSENSTIEL FURNITURE CO., 202 S. Wabash-av.

1,000 PIECES UNCLAIMED STORAGE furniture, rugs, stoves, etc.; also new rugs, furniture. Open nights. HEBARD, Phone West 288. Ogden-av. and Honore-st.

UNCLAIMED STORAGE — SELL FOR charges. Great bargains. KESSELL BROS. STORAGE, 431-33 S. State-st. Ph. Oakland 2335.

$300 4 ROOM OUTFIT FOR $125; WILL separate; all new, at factory sample room. O'DONNELL, 60 E. 13th-st., east of Wabash.

UNCLAIMED STORAGE FURNITURE CHEAP. EMPIRE STORAGE CO., 4312 COTTAGE GROVE-AV. PH. MIDWAY 1.

WE ALWAYS HAVE UNCLAIMED STORage furniture for sale. Goold Warehouse & Van Co., 2219 Cottage Grove-av.

BRASS BEDS, SPRING AND MATTRESS, complete, $14.70. Grand Rapids Furniture Co., 215 S. Wabash-av., near Adams.

GENUINE LEATHER 3 PIECE DUOFOLD suite, oak or mahogany; price $37. THE WABASH FURNITURE CO., 510 S. Wabash.

WANTED—DINING AND PARLOR SET. A1 condition, cheap, cash. Address T 226, Tribune.

MUST SELL UNCLAIMED FURNITURE for charges. American Storage, 1434 E. 63d.

FOR SALE—PRACTICALLY NEW FURNIture, ½ price. Phone Edgewater 7184.

MAHOG. FLOOR LAMP, LARGE GOLD silk shade, cost $50; compl. $15. Edge 7167.

JEWELRY, WATCHES, ETC.

ARE YOU SHORT READY CASH? Why not sell your diamond? I'll pay highest spot cash for it; no delay; all transactions in my private office. I also buy old gold or platinum; now don't lose your time or money; it will pay you to see me at once. PAUL, Square Deal Jeweler, 6 E. Randolph, near State-st., ground floor store.

UNREDEEMED PLEDGE NO. 143694, BAR pin, set with seven beautiful diamonds; our price $45; hundreds of other bargains in unredeemed Jewelry and Diamonds. DAVID STERN COMPANY, 1047 W. MADISON-ST., IN BUSINESS SINCE 1885.

DIAMONDS and Pawn Tickets Wanted. POSITIVELY GUARantee higher prices for diamonds, pearls, jewelry, and pawn tickets than any other dealer; quick action. Mason Harrison, R. 707, 7 W. Madison-st.

OLD GOLD, SILVER, PLATINUM, BROKen jewelry, gold teeth bought for mfg. purposes; highest prices for pawn tickets, diamonds, old watches. Am. Watch and Jewelry Co., R. 600 N. Amer. Bldg., 36 S. State.

DON'T DO IT TILL YOU SEE ROBINSON, who will pay you 100% in full for your diamonds and pawn tickets. T. M. Robinson, 8th floor, 7 W. Madison-st. Established 1902.

BUSINESS MAN WILL PAY MORE FOR YOUR DIAMONDS and PAWN TICKETS than any JEWELER or BROKER. Private. HORSHAK, R. 1316 Masonic Temple Bldg.

HIGHEST PRICE PAID FOR DIAMONDS, OLD GOLD, SILVER & PAWN TICKETS. EVANS & CO., Room 1116, 29 E. Madison.

DIAMONDS AND WATCHES, 50C WEEK. Ask for the key—it's your guaranty. & EBANK, 4th Floor, 209 S. State.

BEAUTIFUL DIAMONDS AT ROBINSON'S, $1 a week. 8th floor, 7 W. Madison-st.

BUSINESS CHANCES.

AGENCY WANTED—GOOD, RESPONSIBLE resident salesman wants Oklahoma agency; specialty lines. Address S 367, Tribune.

BAKERY—RETIRING FROM BUSINESS. Will sell my bakery; established and operated by me for past 25 years; equipment in excellent condition and business is making money; grand opportunity for practical baker; $7,500 required. If you cannot handle on this basis do not answer. No brokers. Address O T 96, Tribune.

BAKERY-DELICATESSEN—AT A GREAT sac'f. acct. ill health; estab. 4 yrs.; good bus.; fine for couple; liv. rm.; cheap rent; closed Sunday. No agts. 6150 Broadway.

BARBERS, ATTENTION. SPLENDID OPportunity for good barber with few hundred dollars to own and run barber shop, cigar stand, and billiard room; fine location; rent reasonable; 6450 N. Clark-st. Ph. Rogers Park 492.

BARBER SHOP, 3 CHAIRS, FOR SALE—Bargain. Owner sick. 512 E. 71st.

BARBER SHOP FOR SALE—GOOD LOCAtion; 3 rear rms.; rent $15. 2036 Harrison.

BATH AND MASSAGE PARLORS — FOR Sale—Near Chicago. Address O C 406, Tribune.

BEAUTY SHOP FOR SALE—HANDSOMEly equipped. 2475 N. Clark-st.

BEAUTY SHOP—EST. TRADE; REASONAble. 818 Hartford Bldg. Central 1189.

BILLIARD PARLOR—UP TO DATE; 7 POOL tables, 1 billiard table; cheap. 1213 Blue Island-av.

BUSINESSES OF ALL KINDS BOUGHT AND SOLD; no charges for listing; consult old reliable broker and save time. BELL INV., R. 1025, 127 N. Dearborn. Rand. 180.

BUSINESS REVERSES ADJ. SATISFACTOrily; confidential. Address O F 90, Tribune.

CANDY, ICE CREAM STORE—NR. BLVD.; big seating cap.; good business; $2,000 cash, bal. mo. J. E. CHRISTENSEN, 19 S. La Salle.

CANDY STORE—GREAT BARGAIN; OWNer in hospital. 1913 Harrison-st.

CAPITAL WANTED—HAVE YOU FEW hundred dollars to invest in comp. officered by prominent Chicago men, making greatest oil reclaiming device used in prominent loop buildings; legitimate opportunity of lifetime to make big money quick. Address Y 338, Tribune.

CAPITAL—WILL SELL $5,000 TO $20,000 treasury stock in Illinois corporation manufacturing auto parts and patent articles for automobiles; big seller; need capital to extend business; will give notes if desired for $5,000 to $10,000 at 7 per cent interest. Address O S 581, Tribune.

CAPITAL WANTED—HAVE YOU A FEW hundred dollars to invest in a rubber tire and tube manufacturing company, officered by Chicago bankers and business men. Address, for prospectus and particulars, P D 581, Tribune.

CAPITAL WANTED—PARTY WITH $25,000, to finance new invention which will revolutionize an important industry manufacturing an article in universal use. Attorney Abraham Rubenstein, 1110 Ashland block. Phone Randolph 3417 or 3418.

CAPITAL WANTED—CHICAGO BUSINESS concern, well rated and doing prosperous business throughout the country, has a fine opening for party in office who can invest $2,000; this is an exceptional opportunity. Address P C 450, Tribune.

CAPITAL WANTED—LIVE BROKER WHO will underwrite or sell stock of rubber tire and accessory company with tangible assets, officered by bankers and business men; commission basis. Address P D 580, Tribune.

CAPITAL WANTED — FOR THE ONLY fuel saver that actually saves from 15 per cent to 40 per cent; good commissions. Hood Utility Co., 435 S. Dearborn-st.

CAPITAL—WILL SELL $1,000 OR $2,000 treasury stock in automobile agency recently incorporated; state distributors of well known car. Address P C 178, Tribune.

CAPITAL WANTED—MAN WITH $10,000 cash in mfg. business that's making plenty of money. Address P C 307, Tribune.

CAPITAL—BUSINESS MAN WILL FInance good, clean industrial or mfg. proposition; no brokers. Address S 434, Tribune.

CIGAR AND CIGARETTE STORE—BEST bus. st., S. S.; excel. bus.; living rooms; steam; easily worth $1,200; price $875. Apply 907 E. 55th.

CIGAR STORE—LOOP; RENT $45; SALES $500 a mo.; bargain. 420 S. Dearborn-st.

CLEANING AND DYEING ESTABLISHment for sale. 1540½ N. Clark-st. Have 2 stores, must sell one. Call 631 N. Clark.

COFFEE, TEA AND GROCERY STORE—Est. business; cheap. 5644 S. Halsted.

CONFECTIONERY, CIGAR, STATIONery, and laundry office—Here is a splendid chance for somebody to secure a good paying corner store; has never changed hands; best reasons for selling; located in flat bldg. neighborhood, across from large school; no opposition; full value is over $1,000; will take $350, with about half cash down; very reasonable rent for this corner store; it will pay to investigate; no trifler need call. 1401 N. Karlov-av., one block west of Cramford-av.

DELICATESSEN AND GROCERY—WANT couple with $200 to run stocked store; rooms rear; cheap rent. Address Y 21a, Tribune.

DELICATESSEN—$495. WORTH $1,000; Kenwood district; Nat'l. register, Toledo scales, good stock, fine fixtures. 1234 E. 47th-st.

DELICATESSEN—HIGH CLASS, JEWISH district; competition 2 blocks; rent $25; stm. heat; 5 yr. lease. 5431 Prairie-av.

DELICATESSEN AND HOME BAKERY—Fresh stock, good fixtures; fine location. 508 W. 69th-st.

DELICATESSEN—OTHER BUSINESS; WILL sacrifice. 2153 Van Buren.

DELICATESSEN, FISH MARKET—EST.; $1,800 or best offer. 3422 North-av.

DRUG STORE—FOR SALE — N. W. SIDE; good location; doing good business; rent $45; 5 yr. lease; bargain; must be sold at once; will invoice. Address O S 588, Tribune.

DRUG STORE—FOR SALE—$6,000, PART cash. Address O M 444, Tribune.

ELECTRIC SHOE REPAIRING SHOP FOR sale. 2303 Foster-av.

FURNITURE STORE—FOR SALE—OR CONsider partner; splendid opport.; best reasons for selling. 3922 Broadway.

GARAGE—55 CAR CAPACITY; HALF filled; new bldg; best loc. Wilson-av. neighborhood; must sell at once; first check for $1,750 takes it. Address J E 103, Tribune.

GARAGE—60 CAR CAPACITY; CLEARS $350 mo.; price $3,200 if bought at once; leaving city. Address O Y 89, Tribune.

GROCERY AND DELICATESSEN—N. W.; excellent location; large, clean stock; steady trade; investigate. Address Y 69, Tribune.

GROCERY, DELICATESSEN, CIGAR, Candy Store—N. W. Side; oak fixtures; new stock; steam heat; 8 living rms.; sacrifice account of health. Phone Monticello 4950.

GROCERY AND DELICATESSEN—RETIRing from business, old and good stand. 10 E. Division-st., east of State-st.

HABERDASHER—NEW MILWAUKEE-AV. transfer corner, containing stores, big theater, lodge halls, offices, etc.; ambitious man wanted to open up to date store; will help by making favorable rent and lease. Address P G 203, Tribune.

HARDWARE AND PAINT SHOP—FOR Sale—Est. 24 yrs., good stand, no opposition, price $2,500; reason for selling the best. Agents do not apply. Address O T 566, Tribune.

HAT STORE—FOR SALE; $5,000; ESTABlished 33 yrs.; loop district. Address S 550, Tribune.

HOTELS—FOR SALE— EUROPEAN AND AMERICAN, 40 TO 250 ROOMS, CITY AND COUNTRY. JOHN C. STERCHIE & CO., 32 W. Wash.-st.

INVESTMENT—IF YOU HAVE $500-$1,000 get treasury stock; retail and wholesale automobile business; recently incorporated; big opportunity. Address P G 100, Tribune.

INVESTMENT — MACHINE, PRODUCES electricity without cost; share $5. JOSEPH SIMON, the inventor, 734 N. Dearborn-st.

INVESTMENT—PARTY WITH $15,000 CAN make safe investment; guaranteed to net $2,000 per year. Address P B 256, Tribune.

INVESTMENT—WITH SERVICES; IN EStab. wholesale bus.; to take retired parties' interest; splendid opportunity for man who can invest $20,000. Address P A 337, Tribune.

LADIES' TAILORING—UP TO DATE. MUST sell acct. sickness. Address P B 391, Tribune.

LUNCHROOM AND RESTAURANT—OLD established; best S. S. location; bear closest investi.; owner retiring; terms. H. P. 8322 between 2-5 p. m.

LUNCH ROOM—PARK CAFE, 1549 E. 63D; good business; bargain for quick sale.

MEAT MARKET TO RENT—GOOD PAYing, very reasonable; terms for right man. Blackstone Market House, 1451 E. 63d-st. See MR. KLITCHER.

MOVING, EXPRESS, COAL BUSINESS—Sacrifice for quick sale. 1206 E. 61st-st.

NICKEL PLATING PLANT—AT A SACRIfice on account of death; on South Side. Address P D 196, Tribune.

NOTION AND DRY GOODS STORE—FOR sale; doing nice business; fine location; neighborhood growing fast; owner will sacrifice having met with an accident and unable to attend to same. 7036 Stony Island-av.

PATENT WANTED—OF MERIT. NEW, simple; will help market. Address Y 315, Tribune.

REST., LUNCHROOM—$195; TRANSF. COR. Rent $15. Address S 431, Tribune.

SALOON LOCATIONS ON HAND—OLD EStablished stands, new locations; also furnish fixtures and license to parties having their own location for Nov. 1, 1916. E. G. Schmidt Brewing Co., 415 Grant-pl.

SALOON—FOR SALE, ON NORTH-AV., with bowling alley, cafe in connection; must sell account other business interests; or will trade for real estate. Address P C 254, Tribune.

SALOONS—SEVERAL GOOD LOCATIONS, reasonable rent, ready for occupancy now. Call between 9 and 11 a. m. See Tuffanelli, West Side Brewing Co., 916 N. Paulina-st.

SALOONS—SEVERAL FINE LOCATIONS. Apply WACKER & BIRK BREWERY, 471 N. Desplaines-st.

SALOON—TO RENT—5146 N. CLARK-ST.; A1 est. stand, fine chance for Scandinavian. U. S. Brewing Co., 2519 Elston-av.

SALOON CORNERS—2 GOOD; ON WEST S. to rent; also one on S. S. Apply 2646 Archington-st., near Washtenaw-av.

SALOON LICENSE FREE FOR 6 MONTHS or more. Humboldt 8950.

SALOON—OLD ESTAB. BUSINESS, TRANSfer corner. Apply 1445 1st Nat. Bank Bldg.

SALOON LICENSE—FREE FOR 6 MONTHS. Phone Superior 7521.

SHOE STORE — WE WANT AMBITIOUS man to open first class place in new Milwaukee-av. transfer corner, containing big theater, dance hall, offices, and lodgerooms; fair rent; long lease if desired. Address P G 202, Tribune.

SHOE STORE—GOOD ESTABLISHMENT, transfer cor.; clear $200 a mo.; cash $2,200, bal. on time. Address G 382, Tribune.

BUSINESS CHANCES.

TEA, COFFEE, AND GROCERY BUSINESS—$800 will buy; established; worth $1,500; must sell quick to close estate. Girdwood, 5750 Wentworth-av. Normal 612.

THEATER AND THEATER BUILDING—IN town of 5,000; bargain at $25,000; fine business but must sell account sickness; will accept real estate. Address T 416, Tribune.

THEATER — FOR SALE — VAUDEVILLE and picture theater; good location; doing a good business; box office trial. Apply Theater, 2715 W. Chicago-av.

THEATER—ADM. 10C.; GOOD LOCATION; must sell at once, as owner leaving city; price $800 for quick sale. U. S. BUS. EXCH., 115 S. Dearborn, R. 507.

THEATER—FOR SALE; WELL PAYING. RUSHING BUSINESS. Owner leaving city. Call Douglas 4474.

VARIETY STORE—FOR SALE — GOOD stand; very reasonable; would trade for small farm. 2032 Foster-av.

I HAVE A LARGE, GOING PROJECT; money coming in from it daily; can sell out now, but do not wish to, as too good. I bought at receiver's sale for a pittance, so now am making money; being too big for one, need several live wires and brains as associates; project is sound to core; no debts, no mortgages against it. I own it; am seeking capable, honest men to take an interest to develop it along legitimate lines; no scheme. It is a land, irrigation, light, and power system. Need brains more than money, but can use some money. Returns big. Project now $100,000; will run into two and a half millions. Need associates one to five years or longer. FOSBERG, 1504 E. 53d-st.

FOR SALE—BY ORDER OF COURT— Ready to wear store located in Fort Wayne, Ind. Including new stock, fixtures [mahogany], accounts, etc. Established 10 years. Annual established business of approximately $65,000. Will be sold cheap within two weeks. Address M. AND E. SEELBERG, Administrators Estate of the late Isidor Seelberg.

FIRST CLASS GOING CORPORATION CAPitalized for $20,000, with three paying branches established, wants a good business man with from $5,000 to $8,000 to help in their fuller development. This is a genuine proposition and will stand for the fullest investigation. If you want to get into a good paying business handling goods that are in increasing demand and selling at a profit of from 20 to 60 per cent, address Y 64, Tribune.

WANTED—PARTY OR PARTIES WITH capital to associate with reliable, successful business men in building up a mercantile business with proven profits; this proposition necessitates the purchase of land in the suburbs of Chicago, the growing value of which alone makes this an interesting proposition; managing position offered to proper parties. Address O C 508, Tribune.

A CORPORATION HAVING PERFECTED a very valuable patented article, for which there is great demand, will sell any part of $5,000 worth of stock at par to increase output. Business established. No experiment. Will agree to repurchase stock within a year, if desired. Address P E 294, Tribune.

HIGH CLASS SALESMAN OR A1 OFFICE man who can invest $3,000 or more will find something very much to their interest by answering this advertisement. This is not a stock selling scheme, but a firm established over sixty years, which has always done and is doing a big paying business; good salary. Address P D 473, Tribune.

A LIVE OPPORTUNITY— A thriving business with reputation and good standing is open to the investor who will interest himself enough to investigate. The requisites are electrical engineering knowledge and experience and some capital. Address O T 123, Tribune.

FOR SALE—TO BE SOLD TO SATISFY mortgage. On Saturday, Nov. 4, at 2 p. m. on the premises, THE BELLE PLAINE CANDY KITCHEN will be sold to the highest bidder for CASH. A fine place and a money maker. For information write, phone or wire J. C. MILNER, Belle Plaine, Iowa.

WE MAKE ANYTHING IN METAL—BRASS finishing, screw machine parts, spinning, polishing and plating, sheet metal work, plumbing specialties, auto parts, patents perfected, models made. ACME BRASS WORKS, 1427 Carroll-av., Chicago.

ILLNESS COMPELS SACRIFICE PAYING cigar and confec. store on Broadway; same owners 14 yrs.; clears $200 mo.; stock and fixt. inventory $3,000; price for quick sale, $2,000, terms. KEITH-RIVENBURGH, 1227 N. Clark. Sup. 9268.

OLD ESTABLISHED MANUFACTURERS of furnaces and boilers, owing to its heavily increasing business demands needs additional capital and services of high class man; will guarantee 10% on money invested and good salary. Address P D 472, Tribune.

MR. BUSINESS MAN, HAVE YOU BEEN operating at a loss? Do you need money? We can loan you any amount and put you on your feet; show you how you can make money. All replies confidential. Address P C 158, Tribune.

IF YOU ARE LOOKING FOR A SAFE, sane, legitimate investment, paying 10% interest, that will appeal to the most conservative, we will be glad to furnish you with further details. Not a patent or stock selling scheme. Address P D 474, Tribune.

WANTED—A GOOD SPECIALTY FOR mail order business. Write me what you have, giving full particulars. I am ready to develop good patented specialty not yet put on sale. Address T 429, Tribune.

TO CHICAGO MANUFACTURERS: IF YOU desire representation in New York market am open for good line; financially able to handle good proposition. Address T 432, Tribune.

EXCEPTIONAL OPPORTUNITY FOR MAN who can invest $2,000 in splendid money making business to obtain office position paying $50 per week and big share of profits. Money fully secured. Address T 426, Tribune.

RESPONSIBLE PARTIES TO MARKET new domestic device. If you are the man we want will show you how to clear $250 to $300 per month. Small investment required. 22 S. Dearborn-st.

GET IN THE FILM EXCHANGE BUSIness. $5,000 cash buys a complete stock of a leading feature exchange now doing business; orders pending turned over. Address P C 285, Tribune.

BANKERS, LAWYERS, HIGH CLASS business men to subscribe for capital stock in audit company; new organization being formed by certified accountant. Address T 542, Tribune.

IF YOU WANT TO BUY, SELL OR EXchange a business it will pay you to see Rockwell & Co., commercial brokers; quick action assured. 79 W. Monroe-st., Room 703.

$100,000 CASH ON HAND. YOU CAN GET cash for all or part of your stock of mdse. of any kind. Confidential. M. PARNASS & CO., Hartford Bldg., Phone Randolph 7668.

WANTED—$10,000 FOR DEVELOPMENT work in an estab. bus., not mfg., just to market line in an exclusive field. Address Y 250, Tribune.

WANT FINANCIAL AGENT IN EACH community; will pay $100 per month; give ten references. POWELL-WALL & CO., 80 E. Jackson, Chicago.

WANTED — MFG. PLANT WITH GREY iron foundry and machine shop; advise what you have, giving particulars. Address O S 227, Tribune.

WE OFFER PROFITABLE INVESTMENT in growing corporation. Address P D 484, Tribune.

WANTED—TO BUY A SALOON; STATE price and terms in first letter. Address PAUL SCHWABBAUER, Fort Dodge, Iowa.

HIGHEST SPOT CASH PAID FOR STORES and stocks of mdse; quick action. DAN FINE, 207 S. Halsted. Tel. Monroe 4129.

WANTED—TO LEASE GARAGE; NORTH Side preferred; state details in first letter. Address O M 457, Tribune.

WILL SELL HALF INTEREST IN MANUfacturing concern of high grade patented auto body. Address Y 351, Tribune.

WILL BUY FOR CASH PRODUCING KANsas and Oklahoma oil property and leases. Address T 388, Tribune.

WANT PARTY TO FINANCE MY 150 MI. an hour aeroplane; good commission. Address S 75, Tribune.

TWO FLAT AND CASH FOR BUSINESS any kind; furniture, hotel, groc., restaurant; quick deal. Address Y 118, Tribune.

WANTED—1916 CIGARET LICENSE. Rm. 1726 First National Bank Bldg.

ONLY CHI. BUS. WITHOUT COMP. R. McKENA, 6451 Minerva-av. Call Blk. 545.

PARTNERS WANTED.

PARTNER WANTED WITH $1,000 TO open retail mfg. candy business. MILLER, 722 Grace-st. Phone Graceland 4150.

LEASEHOLDS.

DEARBORN, NR. DIVISION, DANDY 12 R. house; elec. lt.; for $850; $400 cash; run. water all rms.; rent only $60; income $150; clearing $70 month.

Best offer takes 21 rms., Wilson-av. dist.; 3 elegant apts.; steam free; rent only $135; clears $100 mo., keeping 4 rms.; has been held for $2,200; will make big sacrifice. KEITH-RIVENBURGH, Superior 9268. 1227 N. Clark.

16 RM. STONE FRONT HOUSE; GOOD trans.; el.; fine for roomers; small payment, bal. like rent.

14 rm. house, splendid location; low rent; completely furn.; big income; fine home; easy terms. J. E. CHRISTENSEN, 19 S. La Salle.

ON HIGH CLASS SOUTH SIDE APT. bldg., 30 well furn. rooms; all rented; yielding good income. Address P A 319, Tribune.

WHEN BUYING A ROOMING HOUSE PROtect yourself by dealing with Wm. Lange & Co., 704 N. Dearborn-st. Established 1903. Honest deals; 500 places to choose from.

15 RM. HOUSE, STM. H., EXCEL. TRANS. So. Side; always filled; inc. $210; rent $60; bargain. Address T 286, Tribune.

SELL COMP. FUR. MOD. 4 ROOM FLAT. cash bargain; Montrose, nr. Lake. Edge. 9838.

ROOMING HOUSES, HOTELS — LARGE and small on easy payments. A square deal. CORCORAN & CO., 800 N. Clark-st.

WANTED—7 OR 8 ROOM APT. OR 2 APTS. in same bldg. No. of Diversey; cash if price is right. Phone Superior 6475.

10 ROOM HOUSE, BEAUT. FURN.; SPLENdid heat; rent $30; income $50; 6 rms. for self; 2 baths; yard. 2606 Indiana-av.

FOR SALE—8 ROOM COMPLETELY FURN. mod. apt., 4 rooms rented; income $65; rent $45; bargain. 5510 Indiana. SHUPERT.

BARGAIN—9 RM. HOUSE, FURN.; RMS. pay rent; with or without lease; $300 if taken now. 3707 Ellis-av. Oakland 5662.

16 ROOM HOUSE, FURN.; RMS. FULL; cash only; $300. Ph. Ken. 2910.

FINE FLATS IN 2 RM. HSKPG. SUITES; inc. $360; price $2,000. 4419 Indiana.

10 ROOM HOUSE, WELL FURN., R. W. rent $30; 10 min. to loop. 214 E. 41st-st.

EIGHTEEN ROOMS, JUST RENOVATED all filled, $875. Apt. H, 147 West Oak.

SHERIDAN-RD. NEW FURN. 7 R. APT. mo. prof. $65; cash, $300. Sunny. 2094.

AUTOMOBILES—GASOLINE.

Your Opportunity
TO SECURE
50 HOURS' Free Service

with every used car purchased from us during this week.

The following cars are all in A1 condition, are exceptional bargains, and well worth your investigation.

1917 STUDEBAKER, 6 cyl., 7 pass.
1914 PAIGE, 4 cyl., 5 pass.
1914 MARMON, 4 cyl., 5 pass.
1916 KING, 8 cyl., 5 pass.
1916 KING, 8 cyl., Roadster.

MANY OTHER BARGAINS. BUY NOW AND SAVE MONEY. CASH OR TERMS. KING MOTOR COMPANY. USED CAR DEPT. CALUMET 5770. 2429 MICHIGAN-AV.

ON ACCOUNT OF BUSINESS REVERSES must dispose of my two cars at once. One new Chalmers, model 32B, 6 cyl., 5 or 7 passenger; used 3 weeks; equipped with all accessories, including a left hand drive, center control, one man top, electric lights, electric starter, demountable rims, one extra tire tube and rim, 34x4 tires; other extras; cost $1,485; $750 cash; no trades. One 4 cyl. Studebaker 5 passenger, used 3 months; left hand drive, center control, demountable rims, 2 extra tires, tubes and rims, 32x3½ tires; guaranteed in perfect condition; cost $1,050 without extras; $350 cash. MRS. LITTON, 3500 Michigan-av., 2d apt. Douglas 507.

WINTON, 48 HORSE POWER, SIX passenger Torpedo. Equipped with electric lights and starter. Warner speedometer and clock. Klaxon horn, shock absorbers, air pump, Pyrene gun, etc. Paint and mechanical condition good; tires almost new. An excellent value. Originally cost $3,250. Now $1,600. THE LOCOMOBILE COMPANY, OF AMERICA. 2000 MICHIGAN-AV. CALUMET 380.

SIMPLEX

Seven passenger Simplex car in good mechanical condition; $3,000 body; one man top; all good tires; one extra. NO STARTER or electric lights. Make offer. MARMON CHICAGO COMPANY. 2430 Michigan-av. Calumet 5606.

LOCOMOBILE TYPE M, 48 HORSEpower, six cylinder limousine. A very attractive car, nicely appointed. Due to its great economy of operation and maintenance would make an ideal car for rental purposes. Originally cost $4,800, now $750. THE LOCOMOBILE COMPANY, OF AMERICA. 2000 MICHIGAN-AV. Calumet 380.

LOCOMOBILE TYPE L, 30 HORSE power, four cylinder coupe-limousine. A snappy little town car. Newly painted dark green, light green striping. Nicely equipped with electric lights, etc. An exceptional bargain. Originally cost $4,500. Now $500. THE LOCOMOBILE COMPANY OF AMERICA. 2000 MICHIGAN-AV. CALUMET 380.

CAN YOU BEAT IT FOR $425—CLASSY, up to date 5-7 pass. model touring, 4 cyl.; cont. motor, elec. lts., starter, 4 extra tires, chains, etc.; gilt edge order; Cant. spgs.; car almost new; cost $1,575. See it at 3941 Wash.-blvd. Must be sold.

BUICK. 1916 BUICK CABRIOLET, LIGHT, 6 CYL.; A BARGAIN FOR CASH. CALL MR. JOHNSON, CAL. 5726. AFTER 6 P. M. RAV. 2707.

PACKARD SIX, 38 H. P., ELECTRIC lighted and started. Fully equipped in every detail, including extra limousine body. This high grade job complete will be sold at a bargain if taken at once. CONDON, 2635 Wabash-av. Calumet 5311.

CADILLAC TOY TONNEAU, REBUILT, elec. gen.; Willard battery, new top, $300. Overland coupe, elec. lt., guaranteed, $250. Henderson rdstr., elec. starter, $350. 511 W. 54th-pl.

1 LIMOUSINE, IN GOOD MECHANICAL and physical order; just the thing for livery or taxi service, and priced right. BIRD-SYKES CO., 2215 Michigan-av.

HAYNES, KISSEL, STUDEBAKER, Dodge, Oakland, and Maxwell agents. Time payments. Old cars taken in trade. North Av. Motor Sales Co., 3307-09 W. North-av. Albany 483.

$400 TAKES LATE 5 PASS. TOURING CAR; elect. starter and lights; paint like new; cost $1,600. Will take diamond or new furniture and cash. See this car today. MARINE, 2426 Michigan.

COLE 4-40 1915-16; DIVIDED FRONT seats; 5 or 7 pass.; tires nearly new, extra on rim; motor overhauled; chains, radiator, cover, etc.; $750. Ph. Austin 37021.

CLASSY LITTLE 1913 MODEL, 25 H. P. rdstr.; dem. rims, good tires and top; overhauled and in first class running order; a bargain at $190. Auto Salv. Co., 1436 Wabash.

FOR SALE—CHEAP, 1911 PIERCE ARROW 48 Berlin limousine, seats 6 in rear, just the thing for undertaker or livery man. Ph. Hyde Park 4599.

1915 5 PASS. OVERLAND RDSTR. 1916 5 pass. Overland, model 83B. 1914 5 pass. Overland, model 79, guaranteed condition; cash or terms. 3739 W. North-av.

STUDEBAKER TOUR., ELEC. STARTER and lights, fully equip.; tires practically new; paint fine; cheap for cash. SIMMONS, 2635 Wabash-av. Calumet 2435.

1915 OVERLAND, RUN LESS THAN 6,000 miles; new tires; perfect condition; will take $200 down, balance in 6 notes. Hyde Park 6787 after 6 p. m.

1916 BUICK 7 PASSENGER. 1916 Mercer Roadster. 1912 Alco 7 pass. Touring. E. E. ESCH. Calumet 5100.

WE HAVE A BUICK, OLD MODEL, FOUR passenger car; will sell for $150; working every day; can be seen after 4. APEX APPLIANCE CO., 3223 W. 30th-st.

FOR SALE—BY STANLEY MOTOR CGE. Co., 2101 Indiana-av., one 1916 model Hudson Super Six, with 3 pass. cabriolet body; also one 1916 model 8 cyl. Cole 7 pass.

PAIGE 1915 6 CYL. 7 PASS., COMPLETELY equipped, best of cond.; will take some diamonds in trade. Address P C 527, Tribune.

FORD AGENCY—PLEASURE CARS AND light delivery trucks for cash or on time. Irving Park Garage, 4107 Irving Park-blvd. Phone Irving 3248.

FOR SALE—A FULL LINE OF SECOND hand cars, in fine running order; $150 and up. Time payments if desired. Plew's Storage Warehouse, 2633 Wabash-av., 3d fl.

WE HAVE SEVERAL GOOD USED CARS on hand that we will sell cheap. LOUIS GEYLER & CO., 2500 Michigan-av. Calumet 3236.

THREE MAXWELL 5 PASSENGER DEMonstrators, like new; guaranteed; electric starter; 5 good tires, at your own terms. 7513 S. Halsted-st.

6 CYL. STEARNS KNIGHT; 1913 MODEL; 7 pass. touring car; must be sold for best offer; electric starter and lights. Phone Rand. 1354. ARTHUR FROEHLING, 216 N. State.

WILL SELL MY LATE 1914 VELIE, CONT. motor, G. & D. starter and lights, good tires, new paint, reas. Phone Sunny. 6301.

1917 FORDS, $100 DOWN, BALANCE 10 months; immediate deliveries. H. ELMER, 4843 St. Lawrence. Phone Drexel 616.

1915 SPEEDY FORD TOUR.; SHOCK ABS. Rayfield carb.; other extras; $225; a bargain. 214 N. May. Hay. 7814.

1916 DODGE TOURING, EXCEL. COND., $150; extra equip., etc., $575. 916 E. 55th-st., 2d. A. M.

REAL BARGAINS—1916 FORD TOUR. CAR, $495; 1916 FORD TOURING CAR, $295. 31 E. 31ST. NORMAL 8665.

MERCER ROADSTER, PERFECT CONDItion, $650 or best offer; must sell. Graceland 2016. Will demonstrate.

FOR SALE—OVERLAND TOURING CAR, in A1 condition, $290. Call Stewart 2464, any time bet. 8 a. m. and 12 m.

1915 PIERCE-ARROW ROADSTER, PERfect condition, fully equipped, at a bargain. Apply 9 to 5, Miss Baker, 1549 Michigan-av.

NEW 1917 7 PASS. CHALMERS AT GREAT bargain. DAN BROS., 305 E. 35th-st. Ph. Doug. 2945.

2D HAND CARS, A1 COND., AT BARGAIN. Holmes Garage, 63 E. 31st. Ph. Doug. 247.

SACF. 22 NEW 4 C. TAXICABS, COST $2,600 each, for $600. 5129 B'd'y. Edge. 2304.

7 PASS. OLDSMOBILE, 1914 MOD. PERF. cond. Call Evanston 1600.

1914 FORD TOURING; IN GOOD CONDItion; extra equipment. Stewart 1916.

1914 40 5 PASS. COLE, $500 CASH. 602 Oakwood-blvd., Apt. G. Call evenings.

OVERLAND, 1915; 1ST CLASS SHAPE; cash, best offer. 2129 Indiana-av.

SUPER SIX HUDSON, 7 PASS., 1916 HUDson, 7 pass. low prices. Ph. Belmont 5176.

10 USED FORDS, TOUR., ROADSTER AND del., like new, cash or terms. 1611 Prairie.

$300—REGAL TOURING CAR; GOOD CONdition; new tires. W. Fickey, 340 N. Ada.

1917 EQUIPPED FORD, IN SPLENDID condition. Ph. Central 3040.

1912 5 PASS. FOREDOOR FRANKLIN, REpainted, overh., $350. Bel. 2445.

RECENT MODEL 7 PASS. HUDSON, LIKE new; need the money. 4067 Broadway.

KRIT TOURING CAR AT A GREAT BARgain. See MAHAFFEY, 3324 South Pk.-av.

APPERSON 5 PASS. CAR, SUMMER-WINter body, $300; painting. 3623 Vincennes-av.

1916 5 PASS. VELIE—LIKE NEW; CHEAP for cash. Phone Belmont 5176.

AUTOMOBILES—GASOLINE.

MITCHELL USED CAR DEPARTMENT.

1916 MITCHELL 6 cyl. 7 pass.; both summer and winter sedan; demountable top, new tires; car like new $1,050.

1915 CASE; light 5 pass. touring; electric lights and starter; good tires; newly painted; one man top; $675.

1915 OVERLAND, Model 80, 5 pass. touring; excellent condition; good tires, one extra; seat covers, bumper, tools, etc.; $475.

1914 OVERLAND, Model 79, touring; overhauled and repainted; electric lights and starter; fully equipped; good tires, dem. rims; $425.

1914 LOZIER 4 cyl.; elec. lights and starter; especially equipped for touring; good tires, dem. rims.; $775.

1912 MITCHELL COUPE 4 pass.; an excellent winter job; good tires and paint; $325.

We guarantee these cars and give free service to our used car buyers.

EXCHANGE MOTOR COMPANY, WILLARD M'ALLISTER, Mgr., 2328 Michigan-av. Calumet 4468.

MARMON

1914	Cadillac touring	$ 750
1916	Winton touring	500
1916	Marmon "41"	2,000
1912	Marmon "32" Touring	600
1916	Haynes Light Six Tour	950
1912	Pierce Arrow Limo	1,400
1916	Locomobile 6-38	1,800
1917	Roamer touring	1,550
1915	Chandler Roadster	750
1915	Moline Knight Rdstr	1,000
1916	Haynes Roadster	1,100

WRITE FOR THE MARMON BULLETIN OF EXCHANGE CARS, JUST OFF THE PRESS. MARMON CHICAGO COMPANY, 2430 MICHIGAN-AV. CALUMET 5606.

LOCOMOBILE TYPE L, 30 HORSEpower, four cylinder baby tonneau roadster, painted gray, equipped with good tires and is in good running condition. A good car for general purpose work. Originally cost $3,500, now $500. THE LOCOMOBILE COMPANY, OF AMERICA. 2000 MICHIGAN-AV. Calumet 380.

FINANCIAL REASONS COMPEL ME TO sell my 1916 Chalmers 5 or 7 passenger 6 cylinder car at once; Model 32B. This car has been used 3 months and is in perfect mechanical condition; has had best of care and is practically a new car, with all equipment. It has Stewart speedometer, Klaxon horn, one man top, electric starter and lights, left hand drive, center control, good tires, extra tire, tube, and rim; tools, pump, and jack. Cost $1,485. $775 cash if taken at once. 3712 Prairie-av., 3d apt. Douglas 540.

SPECIAL BARGAINS.

1916	Oldsmobile, 8 cylinder, touring	$800.00
1916	Briscoe touring	400.00
1916	Buick 7 passenger, D55	900.00
1916	King 8 cylinder roadster	750.00
1916	Allen roadster	450.00
1916	Overland sedan	600.00
1916	Hupmobile roadster	900.00

KISSEL USED CAR DEPARTMENT, 26th AND WABASH-AV. CALUMET 5713.

1914 VELIE. 5 pass., 4 cyl., electric lights and starter; perfect running condition; shock absorbers; all practically new tires; excellent paint; will sacrifice for $450; must have quick action. Call GANEY, Sunnyside 6624.

AUTOMOBILES ON EASY PAYMENTS. We have a special money saving plan for selling standard makes of automobiles and trucks. Will take your old car in trade. Let us show you how you can own a new car next spring by adopting our plan now. MANOR AUTO SALES CO., 20 E. Jackson-blvd. Phone Wabash 5212.

MUST BE SOLD THIS WEEK—A LATE 1914 7 passenger Patterson, Northway motor, electric light and starter, good looking, fast, powerful, and quiet; had best of care; A1 condition all through; a real automobile, no junk; cost nearly $2,200; I will sell this week for $550. A. R. SWANSON, 1022 Belmont-av., 3d apt. Call 11 a. m. to 2 p. m., 5 p. m. to 6:30 p. m.

1—1912 LOZIER $5,000 TOURING CAR with electric generator; a bargain...$ 450
1—1916 Lozier 6 cylinder demonstrator 1,750
1—1912 Lozier $5,000 touring car, with electric generator and left hand drive, center control 500
LOZIER MOTOR COMPANY OF ILLINOIS, 1462 S. Michigan-av. Calumet 3236.

FOR SALE— BARGAIN. My 6 cyl. 40 h. p. Hudson seven pass. touring car; excellent condition; new tires; fully equipped, bumper spot light, two extra rims; jiffy curtains; paint like new; run very little; am leaving town. Phone me at Rogers Park 3917.

—SPECIAL BARGAINS—

1916 6 cyl. Chalmers, 3,400 r. p. m.	$700
1914 4 cyl. Overland, 5 pass	400
1914 4 cyl. Ford, many extras	225
1915 4 cyl. Studebaker	375

MORTIMER, 1631 Michigan-av. Calumet 1061.

FOR SALE—BY OWNER, 5 PASSENGER White, 1914; electric lights and starter, fully equipped and in fine condition; price $700. Call at Green Front Garage, 5043 Broadway.

SALESMAN WITH CENTAUR MOTOR CO. desires to sell Jeffery demonstrator, driven less than 2,000 miles, in perfect condition, fully guaranteed; must replace this car with winter top model only reason for selling. Wm. J. Kuechler, Calumet 4631.

NATIONAL, FINEST LOOKING SPSTR. IN city, A1 cond., cream colored, Klaxon horn, elec. lights, gen., all good tires, 2 new extras; must be seen to be appreciated; cash or time; $800, cost $4,000; trade for touring. Midway 9766.

1916 FRANKLIN. Perfect shape; tires new; cash or terms to resp. person. Address P A 316, Tribune.

1915 5 PASS. BRISCOE; ELECTRIC STARTer and lights; car in perfect condition; bargain. MOTOR CAR SALES CO., Calumet 5808. 2329 Michigan-av.

FOR SALE— One Series 17 seven passenger, 6 cylinder Studebaker. Absolutely new. Must be sold at once. List price $1,085. My price $885. Address E X 47, Tribune.

CHALMERS 6-30, AS GOOD AS NEW, $700. A real bargain. Also two fine Studebaker touring cars at any reasonable offer. 4549 Washington-blvd.

BARGAIN—1914 6-38, PIERCE ARROW ROADSTER, FULLY EQUIPPED, A1 CONDITION, CHAS. FERGUSON, 63-69 E. 14TH-ST. CALUMET 2254.

STUDEBAKER COUPE, FINE CONDItion; self-starter, elec. lights, good tires; bargain, $250. 4550 Washington-blvd. Garf. 6086.

NEW 1917 FORDS ON EASY TERMS; used Fords taken in exchange. Northwest agency for Ford cars, 2049-51 Milwaukee-av. Open eve.

1914 FORD TOURING, FINE SHAPE, TIRES good, extras, $225. Austin Auto Sales, 5456 W. Chicago-av. Austin 999.

1 BUICK ROADSTER, 1915 MODEL; 1 LOcomobile roadster. Dewey Garage, 2682 N. Halsted-st.

MARMON 34, 4 PASS. CLUB ROADSTER; run 4,600 miles, city driving only; excellent car. Apply Gibson's Garage, 5425 Kimbark.

FOR SALE—PACKARD TWIN SIX 1-35 7 pass. touring car; run only 5,000 miles. Hathorn Auto Co., Mason City, Iowa.

HIGH GRADE USED CAR BARGAINS. OWEN MAGNETIC MOTOR CAR CO. 2549 MICHIGAN-AV. CALUMET 4712.

FOR SALE—1917 BUICK LITTLE 4, 5 pass., Model D 35; brand new; just off car. Ph. Kenwood 1802.

THOMAS J. HAY—USED CHANDLERS. Send for list used car bargains. 2521 Michigan-av. Phone Calumet 5168.

USED CAR BARGAIN. JAMES LEVY MOTORS CO., 23d-st. and Michigan-av. Calumet 4626.

FORD CARS ON TIME. TELEPHONE OAKLAND 7. 1334 E. 47th-st.

COLE EIGHT, 1915, PERFECT CONDItion, bargain for $675 cash. Phone after 5 p. m., Blackstone 1309.

SEND FOR USED CAR BULLETIN. LOCOMOBILE COMPANY OF AMERICA. 2000 Michigan-av. Calumet 380.

STORE YOUR CAR FOR THE ENTIRE winter, $15. Ralph Temple Co., 2425 Michigan-av. Monthly storage if desired.

FORD CARS FOR SALE—1917 MODELS; on time; no bonus. Drexel 1732. Authorized Ford Agency, 4004 Cottage Grove.

AUBURN ROADSTER IN GOOD MECH. condition; barg. at $325. Ph. Rogers Pk. 3609.

MAXWELL TOURING; USED 4 MONTHS; fine condition; cheap if taken at once. Mont. 4363.

LATE MODEL WINTON SIX, PERFECT cond., a bargain. J. L. Stevens, 4420 No. Clark.

OVERLAND COUPE, STARTER, BOSCH magneto; A1 shape; $400. H. L. Skolnik, 5349 S. Halsted-st.

FOR SALE—SPEED CAR, EQUIPPED with comfortable roadster body. H. T. HORTON, 105th and Throop-sts.

1916 ALLEN ROADSTER, PERFECT, COMplete, extras; cash or time. MICHALSKY, 205 N. 5th-av.

FORDS, 1917, $50 WITH ORDER, BALance easy payments. Address P 212, Tribune.

FOR SALE—FIVE PASSENGER TOURING car, bargain. At South Side Garage, 647 Chicago-av., Evanston.

SACRIFICE OVERLAND WITH WINTER top, excellent condition, just repainted. Barrett Garage, 116 E. Illinois-st.

NEW FORDS, $28 MTHLY.; IMMED. DEL.; no delay. Address S 300, Tribune.

AUTOMOBILES—GASOLINE.

GREAT BREAK IN PRICES. On exceptional used cars. If you see them, we guarantee that you must buy.

'16 6 cyl. Oakland.	'15 5 pass. Jeffery.
'16 4 cyl. Overland.	'14 5 pass. Oakland.
'16 4 cyl. Maxwell.	'14 5 pass. Ford.
'16 4 cyl. Oakland.	'14 7 pass. Studebkr.
'16 4 cyl. Case.	'14 7 pass. St'ley Stmr
'15 4 cyl. Oakland.	'13 7 pass. Premier.
'15 4 cyl. Saxon.	'13 6 pass. Moline.
'15 7 pass. Oakland.	Locomobile Truck.

Choice of Sedans, Limousines, and coupes. $100 up; time payments or cash. TENNANT OAKLAND CO., 2425-27 Wabash-av. 2447 Michigan-av. OPEN SUNDAY.

LOCOMOBILE TYPE R, 38 HORSE power, six cylinder, five passenger touring car. A car that should appeal to the man who appreciates the value of safety and economy of upkeep. Nicely equipped with top, windshield, electric lights and starter, speedometer, Klaxon horn, and practically new tires. Car has been newly painted dark green with light green striping and has been put through our shops, and will be sold under guarantee. Original cost $4,800. Now $1,300. THE LOCOMOBILE COMPANY OF AMERICA. 2000 MICHIGAN-AV. CALUMET 380.

LOCOMOBILE TYPE M, 48 horse power, six cylinder, four passenger torpedo. A snappy, attractive, fast car. Has been newly painted dark blue, black striping. Is equipped with top, windshield, electric lights and starter, Klaxon horn, and four good tires. Car has been put through our shops and will be sold under guarantee. Originally cost $5,100. Now $1,300. THE LOCOMOBILE COMPANY OF AMERICA. 2000 MICHIGAN-AV. CALUMET 380.

GOOD USED CARS.

OVERLAND [Roadster, 1915]	$340
OVERLAND [Touring, 1915]	350
DODGE [Winter]	650
FORD [Touring]	235
DODGE [Touring]	475
CADILLAC [Touring]	600
MAXWELL [Touring, 1916]	400
MOLINE [Touring]	225

These are bargains. Call and see them. DASHIELL MOTOR CO., DODGE BROS. MOTOR CARS. 2412 Michigan-av.

AN EXCEPTIONAL OPPORTUNITY. WILL SACRIFICE FOR QUICK SALE. See these before you buy.
Maxwell, model Q, 2 pass., 4 cyl., 22 h. p.
Maxwell, Special, 5 pass., 4 cyl., 36 h. p.
Overland, 5 pass., 30 h. p.
Ford, 1914, 5 pass. touring.
Metz, 5 pass., elec. starter; a snap.
Mitchell, 6 cyl., 7 pass.; fine running cond.
Maxwell, 1915, elec. starter; paint like new.
Maxwell, 1916, elec. starter; paint like new.
Maxwell, 1916, cabriolet; paint like new.
Ford, 1915, touring, in fine condition.
REAL BARGAINS FROM $90 UP. Maxwell Motor Sales Corp., 2426 Michigan-av.

SPLENDID STOCK OF LIGHT GRADE used cars. Every car mechanically perfect.

Ford Town Car	$100.00
Ford Roadster	150.00
Ford Touring Car	175.00
Packard Roadster	275.00
Ames Touring Car	300.00
Studebaker Touring Car	150.00
Saxon Roadster	190.00
Buick Touring Car	200.00

New Ford Delivery Cars at $30 per month.
ERWIN GREER AUTOMOBILE COMPANY, Ford, Dodge, and Paige Distributors. 1512-16 Wabash-av.

1914 CHALMERS 7 PASSENGER TOURING car; an automobile that costs very little for upkeep and one that is easy to drive, having the non-stallable motor. This car is in good mechanical condition, is of very nice appearance, and has complete equipment, including seat covers, extra tire and rim. Our price is extremely low. [No. 64.] PACKARD MOTOR CAR CO. OF CHICAGO, Michigan-av. and 24th-st. Ph. 4814 Calumet.

1915 CADILLAC

This 8 cylinder 7 pass. touring car has been entirely rebuilt and refinished in our own shops and we guarantee it to be as good as new in every particular. Attractively priced at $1,250. CADILLAC AUTOMOBILE CO. OF ILL., 2301 Michigan-av. Cal. 4841.

ALMOST NEW PAIGE 6 SEDAN, RUN only a few days; Springfield type body, equipped with five oversize Republic tires; tire pump, clock, heavy duty shock absorbers, Continental motor; car is perfect in every way. On our main salesroom floor. Cost $2,400; our price for a quick sale, $1,500. MARMON CHICAGO COMPANY, 2430 Michigan-av. Calumet 5606.

1916 JEFFERY 6, $1,100. 1916 Dodge touring, $550. 1914 Cadillac, 7 passenger, $650. 1915 Overland coupe, $800. 1914 Oakland, 5 passenger, $375. Many other bargains. GUARANTY AUTOMOBILE CO., 1444 Michigan-av. Calumet 508.

LIMOUSINE, 6 CYL., 50 H. P., IN PERFECT MECHANICAL CONDITION; TOURING BODY ALSO; FULL EQUIPMENT; EXTRA TIRE, ETC.; DELCO STARTER AND LIGHTS; EVERYTHING OF BEST; WILL BE SOLD TO BEST BID BY SUNDAY. LINCOLN 5441.

WE HAVE SEVERAL LATE MODEL light used touring cars and roadsters at very low prices. SEE THEM NOW AND SAVE MONEY. OPEN SUNDAY. CENTAUR MOTOR CO., 2246 Michigan-av. Calumet 4631.

AUTO EASY PAYMENT PLAN. AUTO FINANCE CO. BUYS FOR YOU ANY NEW OR USED CAR FROM DEALER OR INDIVIDUAL; 6% INT. 224 S. MICHIGAN-AV. PH. HARR. 772 AND 7659. OPEN SUNDAYS FROM 10 TILL 4.

PIERCE ARROW 6-36-1911 LIMOUSINE, IN perfect mechanical condition. Kimball $2,300 limousine and touring body, generator, fine equipment, good tires, one extra. Bargain. Cash only. Phone Randolph 4134. Drexel 9507 Sunday morning.

BARGAIN 1915 JEFFERY SEDAN, $875. 1914 Oakland coupe, new tires, $450. 1914 Velie tour., 5 pas., 2 extra tires, 425. Above cars are in fine condition; elec. lights and starter on all the cars. GEO. F. DRESCHLER, 1116 Lake-st., Oak Park. Tel. 70.

COLE 6, 50 H. P., 7 PASS. TOURING CAR, IN PERFECT MECHANICAL CONDITION; CAR FULLY EQUIPPED; EVERYTHING BEST; SOLD TO BEST BID BY SUNDAY. LINCOLN 5441.

PIERCE ARROW— 1914 5 pass. 6-38, elec. starter, 6 tires, seat covers, A1 condition, cost $4,500; for quick sale, $1,900. Address O T 378, Tribune.

DODGE WINTER TOURING CAR—MUST be sold at once. In very attractive condition. With summer top, $650. Would consider time payment. Address P E 87, Tribune.

HUDSON TOURING CAR, FINE SHAPE, cash or trade even for good Ford. Austin Auto Sales Co., Ford Dist., 5456 W. Chicago-av. Austin 999.

FORD 5 PASS. TOUR. CAR, 1914, EXC. shape, seat covers, 6 volt batteries, hand starter, 2 extra tires, $225 if taken today. Phone Beverly 2123.

DODGE BROS. TOURING CAR, USED ONLY 2 weeks; owner called away. A. L. McPHERSON, Highland Park, Ill. Tel. H. P. 140.

1915 BUICK 7 PASSENGER, $1,100. 1916 Mercer roadster, $1,800. 1912 Alco, 2 bodies, $700. E. E. ESCH, Calumet 5100.

1912 5 PASS. KISSEL KAR, IN RUNNING order; good tires; $150. A. G. McPHERSON, Highland Park, Ill. Tel. H. P. 140.

1912 PIERCE-ARROW, 6-48, 7 PASS. PERfect cond.; new nonskid tires; always had best of care. SNOW, 1420 Michigan-av.

SCRIPPS-BOOTH, SPLENDID CONDITION, dandy for lady, $525. Owner leaving city. 602 Oakwood-blvd., Flat K.

RENAULT, 14-20 7 PASS. LIMO., PERFECT cond. C. N. Wolf, 3268 N. Clark. Grace. 3476.

1914 FORD TOURING, CLOSED TOP, fully equipped, excellent condition, $250. Call Austin 34088 between 6 and 7 eves.

BEST CASH OFFER TAKES MY 1914 Marion touring car, fully equipped; new tires. 4216 Prairie-av. Kenwood 6066.

REO USED CAR DEPT., ALL USED REO cars and many other makes. REO MOTOR CO., 1218 Michigan-av.

FOR SALE — 1912 CADILLAC, 5 PASS.; self-starter; new paint; excel. cond. DAVIS, 208 S. La Salle, R. 1422. Phone Wab. 4020.

USED MERCERS AND HUPMOBILES. Calumet 4707. 1720 Michigan-av. Open Sundays and evenings.

DAN CANARY BUYS AND SELLS USED automobiles. 1412 Michigan-av. Calumet 6073-6074.

FOR SALE—1916 FORD, EXCELLENT condition; 2 extra tires; combination winter top. Ph. MR. HAMMOND, Monroe 3500.

FOR SALE—CHEAP, FORD LIGHT DELIVery body; good as new; reasonable offer accepted. 1160 W. 37th-st.

SEND FOR LIST USED CAR BARGAINS. OVERLAND TRADING CO., 2419 Michigan-av. Cal. 4428-5500.

SNAP—5 PASS. 1916 MAXWELL; FINE condition; $400. Tel. Drexel 588.

BARGAIN—1916 MAXWELL, LIKE NEW, $450. Ph. Oak Park 558.

STUTZ COUPE CHEAP; WILL CONSIDER trade. CARLSON, 3852 Lake Park-av.

1915 PAIGE 5 PASS., JUST LIKE NEW, $450 only. 1522 Chicago-av.

1915 MODEL 80 5 PASS. OVERLAND, $350 quick sale. 1522 Chicago-av.

FOR SALE—NEW 1917 FORD TOURING, bargain. Kenwood 2479.

1ST REAS. OFFER, CLASSY BUICK speedster. Ph. Normal 2260.

FORD WITH PANEL DELIVERY BODY; terms or cash. Phone Blackstone 1309.

MODEL 79 OVERLAND, 5 PASS., $300. 1522 Chicago-av.

MOTOR TRUCKS TO RENT.

WE WILL MOVE TO OUR NEW FIREproof garage and showroom at 3812-3820 Normal-av. Trucks for sale and to rent, 2 to 5 tons. New phone, Drover 46. Harvey Motor Truck Works.

NEW MACK TRUCKS TO RENT, BY CONtract or piecework. Prompt service. Phone Kenwood 2668.

TRUCKS, ANY SERVICE; PANEL FORDS; fireproof garage. MOTOR TRANSPORTATION CO., 1201 W. Lake. Monroe 5100.

MOTOR TRUCKS.

MOTOR TRUCKS— "ON THE JOB"—"ALL THE TIME." Built to stand up. Signal Worm drive trucks; 1-1½-2-3½ tons. Terms. Immediate delivery. 2015 Michigan. Cal. 6424.

1½-2 TON REBUILT GUARANTEED CHASsis. This truck is the same as new and can be bought at a bargain. Look this over before buying a new truck. CONDON, 2635 Wabash-av. Calumet 5311.

THREE 10-30 PACKARDS, GOOD 37X5 tires; special commercial bodies; chassis recently overhauled by Packard; make fine delivery cars; demonstration given. Quaker Oats Co., Garage, 321 E. 23d-st.

FULL LINE OF USED TRUCKS, ALL IN A1 condition. GARFORD MOTOR TRUCK CO., INC., 23d and Indiana-av. Phone Calumet 5080. Chicago, Ill.

FOR SALE—3 TON TRUCK IN EXCELlent condition, just overhauled, cylinders reground, new pistons, rings, etc., box body; a bargain at $950. Tel. Monroe 5344. 753 Van Buren-st.

1½ TON, LIKE NEW, GUARANTEED BY White Co., and ¾ ton White trucks, in fine condition; have no use for same. Will sell reasonably. 3347 S. Morgan-st. Yards 3.

FOR SALE—FORD 1 TON TRUCK, NEW, used only as demonstrator, box body with stakes; must be sold this week; a bargain at $550. 753 W. Van Buren-st. Monroe 5344.

1 TO 5 TON INDIANA MOTOR TRUCKS sold on easy payments; also rent on term contract; large assortment of 1st class used trucks. Indiana Motor Car Co., 113 E. 33d.

NEW SMITH FORM-A-TRUCK, USED AS demonstrator, run only 300 miles, cab and open express body; fine condition; look into this. Phone La Grange 554.

FOR SALE—NEW 5 TON WORM DRIVE trucks with hoists and dump bodies; immediate deliveries. 2430 Michigan-av. Cal. 5590.

WILL PAY CASH FOR SLIGHTLY USED standard make wardrobe trunk. Full particulars to Room 830 Sherman Hotel.

DELIVERY TRUCK, 1,500 LB., GOOD CONdition, new tires, $125. 2857 Halsted, 8:30 to 5.

BIG BARGAINS IN USED MOTOR trucks, all sizes in good running order. 2437 Michigan-av. Cal. 5390.

$300 CASH, BALANCE TERMS, 2 TON Indiana truck. 334 E. 43d-st. Oakland 2792.

1 TON HIGH GRADE LOCO. TRUCK—EXC. cond. Barg. 410 S. Dearborn, 2d.

FOR SALE—LIGHT TRUCK; BARG.; A1 condition; $175. 6349 Champlain.

DART MOTOR TRUCKS, ALL SIZES, NEW and used. 420 N. Kedzie. Garfield 6691.

REPUBLIC 1916 TON TRUCK, GOOD CON., bargain. 1153 E. 63d-st.

BARGAIN—$200; LIGHT DEL. TRUCK; good running order. Wellington 3440.

$1,000 DEPOSIT ON FEDERAL TRUCK; will discount. Address S 559, Tribune.

AUTO ACCESSORIES, REPAIRING.

FOR SALE— Highest grade make limousine and landaulet, 7 passenger bodies. These bodies constructed all wood, throughout and trimmed with Spanish hand buffed leather. Bodies have four doors and are streamline construction. Prices ranging from $100 to $400. Address O N 525, Tribune.

32X3½ REP. STAGGARD TIRES, $14.50; 33x4 rep. Staggard tires, $16; Ford Master vibrator, $1.25; 4 cyl. 1912 Knight motor, $100; 6 volt generator, $10; 4 cyl. Bosch magneto, new, $25. NORTH SHORE AUTO SUPPLY CO., 124 E. Ontario-st.

HANDSOME COUPE WITH LATEST curved top, extra folding seat, large locker in rear, finished in gray whipcord, with curtains; cost $1,200 new. Bargain. Address P C 134, Tribune.

AUTO MECHANIC HAVING SPARE TIME will overhaul or repair your car; factory expert on self-starter and ignition; any make of magneto repaired at ¼ ordinary prices; all work guaranteed. Ph. Monroe 8282.

TWO BERLIN LIMOUSINE BODIES; VERY fine; only used one season; will fit any standard chassis; bodies in storage and can be seen by appointment. 2127 Tilden. Phone Seeley 2646.

HAVE YOUR SUMMER CAR PROTECTED for winter use; auto body winter tops $25 up that will give you all the comfort of limousine luxury. 2129 Indiana-av., top floor.

DELCO STARTING, LIGHTING, IGNITION EXPERTS; EXIDE BATTERY SERVICE. MOTOR CAR SERVICE CO., 524-6 E. 25th-st. Douglas 5401.

ALL WOOL AUTO ROBES AND SHAWLS, extra lge. and heavy, beautiful designs, low prices. Mill Agts., 358 W. Madison-st., R. 317.

LAWDER ALL YEAR ROUND GLASS converted top, like new, for Model C 38 Pierce-Arrow, at a bargain. LAWDER, 69th, near State-st.

SAVE GASOLINE—HAVE YOUR CARBON removed, 35c per cyl., by Mahaffey, original carbon expert. Mahaffey, 3324 South Pk.-av.

FORD MOTORS COM. OVERHAULED, $16; repairs reas. Auto Shop, 4105 Cottage. Drex. 4489.

FOR SALE—WINTER TOP FOR ABBOTT-Detroit machine West Side Auto Body Co., 2446 Washington-blvd.

HIGH GRADE COUPE BODY TO FIT ANY large car, cheap for cash. 2129 Indiana-av., top floor.

WANTED—WINTER TOP FOR 7 PASS. Chalmers, model 26 B; must be in good condition, for cash. Phone Lawndale 1880.

PHYSICIAN WILL SELL UP TO DATE sedan body for 1915 Overland "80"; cost $1,000; sell for $350 cash. Phone Drover 238.

WE SELL AND INSTALL ESSANKAY tire filler; no punctures, no blowouts. Sup. 7824. The Essenkay Products Co., 539 Orleans.

WRITE FOR OUR PRICE LIST ON TIRES and save money. SERLIN TIRE CO., 1300 Michigan-av. Cal. 3408.

WE PAY $5 CASH FOR PREST-O-LITE tanks; 50 starting and lighting batteries, ½ price; fit any car. 367 Rush. Sup. 7420.

AUTOMOBILES—ELECTRIC.

NEARLY NEW AND FACTORY REBUILT ELECTRICS.

Woods—5 passenger, double drive.
Woods—4 passenger, rear drive.
Woods—4 passenger, like new.
Ohio—5 passenger, splendid condition.
Columbus—4 passenger, shaft drive; bargain.

PRICES, $450 AND UP.

Rebuilt in our factory. New tires and batteries. Fine mechanical condition. Refinished. Guaranteed. WOODS MOTOR VEHICLE COMPANY, 25th and Cottage Grove-av. Calumet 1643.

REBUILT RAUCH & LANG ELECTRICS. REBUILT BAKER ELECTRICS. FROM $500 UP.

Woods, 1914, 4 pass., chair seats	$900
Chicago Electric, 5 pass., chair seats	950
Ohio shaft drive, 5 pass., good battery	400

THE RAUCH & LANG-BAKER CO., 2349 Michigan-av. Calumet 4712.

REBUILT ELECTRIC CARS. ALL STANDARD MAKES. REDUCED PRICES. REPRESENTATIONS GUARANTEED. ANDERSON ELECTRIC CAR CO., MFRS. DETROIT ELECTRICS, 2413 MICHIGAN-AV. CALUMET 4789.

1914 REBUILT DOUBLE DRIVE MAGNETic control Ohio Electric, fully equipped, with new Motz cushion or Silvertown Cord tires, Crown metal fenders, and new batteries. Factory guaranteed. Will demonstrate. The Ohio Electric Car Co. Factory Branch, 2634 Michigan-av. Calumet 5850.

CASH OR EASY PAYMENTS BUYS REFINished Wood Electric; most durable made. WOODS MOTOR VEHICLE COMPANY, 25th and Cottage Grove. Tel. Cent. 1643.

FOR SALE—5 PASSENGER CHICAGO electric, in good condition. Call Fashion Garage, 740 E. 51st-st.

LATE MODEL OHIO ELECTRIC, FINE condition; will trade for diamond. L. MARKLE CO., 21st and Michigan-av.

WOODS ELEC., 1912; CHARG. BOARD.; A1 cond.; cheap if taken at once. 40 E. Elm.

SPLENDID ROOMY ELEC.; NEW BATT. Ph. MRS. B., 1609 Oak Park.

AUTOMOBILES WANTED.

USED AUTO PARTS CO. We pay highest cash prices for all cars; any condition. Tel. Oakland 3351. Address 752 Bowen-av.

CASH FOR YOUR OLD JUNK AND wrecked cars. Call Calumet 6794 daily. Special prices for E. M. F., Flanders, Stoddard Dayton, Buick, and Chalmers. Calls answered immediately, or write 1925 So. State. Ph. Wentworth 4192 after 6:30 p. m.

WE WILL PAY CASH FOR GOOD USED cars or handle on consignment; best display and selling facilities; prompt action. Guaranty Automobile Co., 1444 Michigan-av. Calumet 508.

PHONE SEELEY 2622 OR WRITE 135 N. Campbell if you want the highest cash price for your old model or junk auto; calls answered in 1 hr.; out of town calls same day.

HIGHEST CASH PRICE PAID FOR SERViceable cars. Immediate action. Spot cash. ERWIN GREER AUTOMOBILE COMPANY, 1512-16 Wabash-av. Phone Calumet 4600.

WANTED—AUTOMOBILE IN GOOD CONdition for my brand new $450 piano, used only two months. Address P C 305, Tribune.

WANTED—GOOD AUTO FOR CASH AND equity in good lots. Address P G 216, Tribune.

WANTED—FOR SPOT CASH, 100 USED cars; quick action; no red tape. Auto Exchange, 940 N. Clark-st. Superior 5321.

OLD OR WRECKED CARS BOUGHT, CITY or country. 3210 Jackson. Van Bur. 654.

WILL BUY YOUR CAR FOR CASH. American Storage, 1434 E. 63d. Midway 5233.

PIERCE ARROW, 5 OR 7 PASSENGER; 1914 or 1915; cash. Address Y 276, Tribune.

WANTED—BEST TOURING CAR OR ROADster $150 will buy. Lincoln 1380.

GARAGES—FOR SALE & TO RENT.

WE BUILD ANY KIND OF GARAGE— TWO CAR FRAME. $220. HARDIN CONSTRUCTION CO., 139 N. La Salle-st. Main 3597.

TO RENT—GARAGE; NEAR 60TH AND Michigan; room for 5 cars; will rent separately or entire garage to one. J. F. O'Brien & Co., 61st and Prairie-av.

GARAGES OF ALL KINDS, BEST AND cheapest on the market. Chicago Portable Garage Co., 3019 Grand-av. Open Sunday.

I WILL BUILD AND FURNISH FULL cost of garage, easy payments, if you have clear vacant. Address O E 82, Tribune.

ROOFING.

ROOFS REPAIRED, 3 LEAKS, $1; RAIN or shine; auto service. Yards 3374.

MUSICAL INSTRUMENTS.

FOR NOVEMBER
A Remarkable Display and Sale of PIANOLA PIANOS

The Pianola produces the music either by pedal or motor operation.

DAILY CONCERTS WITH CLASSIC DANCING [FREE].

In the LYON & HEALY HALL [ground floor] at 3 p. m. and at 4 p. m. daily two special Pianola Concerts will be given by Gerald Chatfield of New York, assisted by Ruth Cramer, in classic dances. Patrons holding admittance tickets will be given first entry to these concerts. To be sure of a good seat, call or write for seats [complimentary] for the day and hour you expect to attend. You will be heartily welcome, and we believe, that the three-quarters of an hour you spend attending one of our November Pianola Concerts will be fraught with delight.

[Monthly Payments May Be Arranged.]

LYON & HEALY, Wabash-av. at Jackson-blvd.

SPECIAL BARGAINS IN USED GRANDS and Players and uprights of the Highest Grade.

Steinway Miniature Mahogany Grand, square lines, late style case	$560
Fischer small mahogany Grand, square lines; late style case	290
Franz Meyer small mahogany Grand	300
Steinway mahogany upright	250
Steinway rosewood upright	275
Chickering mahogany upright [new action]	250
Knabe mahogany upright, fine condition	250
Knabe walnut upright, fine condition	250
Sohmer Ebonized upright	175
Steger mahogany upright, late style	150
Emerson mahogany upright, late style	275
Emerson walnut upright, fine condition	175
Kimball walnut upright, good condition	125
Chickering rosewood upright, good tone	100
Meister mahogany upright, late style	75
Ebony upright	50

J. O. TWICHELL, Home of the Sohmer Grand and Angelus Player-Piano, 322 S. Wabash, near Van Buren-st. ESTABLISHED 1879.

ANNOUNCEMENT.

We are now located in our new building, 319-321 S. Wabash-av., between Jackson and Van Buren-sts. You are cordially invited to inspect our building, also our display of new factory models, UPRIGHT, GRAND, and PLAYER PIANOS.

In our bargain department we are offering some special bargains in pianos and player pianos slightly marred in moving.

Terms Arranged to Suit. ADAM SCHAAF, 319-321 S. Wabash-av.

EXCLUSIVE AGENTS FOR EMERSON and POOLE PIANOS. SCHULTZ PIANO CO., 1540 W. Madison-st., cor. Ogden-av.

PLAYER PIANO—ALMOST NEW, 88 NOTE, fully guaranteed; free bench and music; now only $265; terms $8 per mo. P. A. Starck Piano Co., 210 S. Wabash-av.

TWO UPRIGHT PIANOS TO RENT—$2.00 and $2.50 monthly to careful parties. 329 S. Wabash-av., R. 307, cor. Van Buren. ALBERT BRANCH, Phone Harrison 6761.

SAME AS NEW, WURLITZER "CX," 8 piece piano orchestra; cost $7,550; with $300 music $800. D. Ogden, Plymouth, Ind.

FOR BARGAINS IN TALKING MACHINES and records go to Nelson's, 740 E. 47th-st. $200 size talking machines, $110.

WANTED—PARTY TO PAY STORAGE $25 on my player piano; free use of it until June 1. Address P A 422, Tribune.

$500 UPRIGHT KNABE PIANO, SOLID MAhog.; excellent cond.; less than ½. 1132 Farwell-av., 1st. Rogers Park 3703.

STEINWAY GRAND—PRACTICALLY NEW; mahogany case; unusual bargain. Room 402 Fine Arts Bldg., 410 S. Michigan-av.

FOR SALE—HIGH GRADE, FINE TONE player piano, cheap, cash or terms. Evenings, 4526 Clarendon-av., 3d.

ELECTRIC PIANO, SLIGHTLY USED, cost $650; first $150 takes it. 520 S. Wabash-av. restaurant.

FOR SALE—$200 MAHOGANY VICTROLA and records, in perfect condition; will sell complete outfit for $130. Phone Oakland 6485.

$375 CASH TAKES $750 MAH. PLAYER piano. Call evenings. 739 W. 61st-pl., 2d.

UPRIGHT PIANO, KIMBALL MAKE, good as new, $75. 6810 Dante-av.

WANTED — TO BUY, CASH, VIOLONCELlo; bargain. Address P C 437, Tribune.

BENT CROWN, MAH. PLAYER ROLLS, cab., perfect cond.; Sunnyside 9969.

WANTED—PIANO, OAK OR CIRCASSIAN; cheap. Tel. Graceland 6141.

$20 BUYS APOLLO OUTSIDE PIANO player and rolls. 3926 Indiana-av.

BARGAIN—ALMOST NEW MAHOG. PIANO, bench. 640 York-pl., 2d. L. V. 3718.

FOR SALE—ELECTRIC PIANO; IN GOOD condition. GOLDBECK, 948 Wells.

INSTRUCTION.

RAGTIME PIANO PLAYING IN 20 LESSONS—5 Christensen Schools—20 E. Jackson-blvd., Rm. 502 [Harrison 5751]; 526 S. Western-av. [West 1811]; 3117 Logan-blvd. [Albany 3167]; 715 W. 63d-st. [Englewood 3453]; 1008 Belmont-av. [Well. 9376]. Write or call. Open evenings.

LADIES' AFTERNOON AND EVENING classes in English now forming in loop district. No books; a course of unusual merit, full of interest and inexpensive. Phone Rogers Park 234.

RAGTIME GUARANTEED IN 20 LESSONS. Winn Schools, 2531 Madison, Kedzie 3561. 1947 N. Western-av. Humboldt 6738.

LEARN TO MANICURE YOUR OWN nails in your homes eves. 50c; ten lessons, $4. Address S 232, Tribune.

BIOGRAPH ACADEMY, 2431 LINCOLN-AV., nr. Fullerton. Classes Mon., Tues., and Thurs. at 8 p. m. Priv. any time. Div 5758.

FOR LESSONS ON PIANO, VIOLIN, banjo, mandolin, and dancing call Sunny. 5795. 5609 Broadway. Bryn Mawr L sta.

BANJO, MANDOLIN, GUITAR TAUGHT. Claude C. Rowden, 1022 Masonic Temple.

FRENCH, GERMAN, PIANO; 75C. MRS. BOURGEOIS KLEIN, Div. 2796.

PIANO LESSONS; LESCHETIZKY TRAINed, exp. teacher; $1. Address T 262, Tribune.

HOUSEHOLD GOODS WANTED.

REEBIE'S AUCTION HOUSE — AUCTIONeers and appraisers, Members Assn. of Chicago Auctioneers. Pay highest cash prices for furniture or entire houses or flats. Phone Lincoln 120.

FOR SALE—A 4 ROOM APT. FURNITURE all new; investigate. Call Sunday P. M. 510 E. 46th-st., 3d apt. No dealers and no dealer.

MRS. H. SCHNEIDER, 451 31ST-ST., BUYS FURNITURE, RUGS, BRIC-A-BRAC, ANTIQUES, AND CLOTHING. DOUG. 4740.

WANTED—2D HAND WARDROBE TRUNK, good condition; must be bargain. Calumet 6055.

WE PAY CASH FOR HIGH CLASS FURNIture. Phones Calumet 1288 or 4138.

WANTED—2D HAND FURNISHINGS OF all kinds; will pay cash. Oakland 2335.

HORSES, HARNESS, CARRIAGES.

FOR SALE—CHEAP, A GOOD 12 YEAR OLD 1,250 lb. sorrel horse, blind, but otherwise sound; has been doing our work as well as any other horse we have, but is no longer needed, because we are replacing our wagons with autos. Apply at our barn, 11 W. 17th-st. CHAS. A. STEVENS & BROS.

FOR SALE—FAST HORSE, STUDEBAKER buggy, light wagon, harness; have auto. A. Van Oostende, 4220 N. Moody-av., nr. Dunning.

WANTED—LIGHT HIGH STAKE HORSE truck; must be in good condition. 1840 W. Van Buren-st.

FOR SALE—3 HORSES, 2 WAGONS, complete harness. 4219 Cottage Grove-av. Drex. 1919.

WANTED — TO BUY — 3 FULL SIZE trucks, 5 tons, or 2 3 horse trucks, 10 tons. Edw. Lasham Co., Harrison 2930.

MOTORCYCLES AND BICYCLES.

BICYCLES—NEW 1917 MODELS — ON 30 days' free trial. Trade in your old bike. Come to the factory. MEAD CYCLE CO., Washington-st. bridge.

FOR SALE—TWIN X; A1 CONDITION; fully equipped; best offer. Call evenings. ALEX SCHUBERT, 4808 S. Honore-st.

CASH FOR A GOOD USED MOTORCYCLE. Address O M 598, Tribune.

INDIAN, SINGLE, $5; IMP. CYCLE CAR, $50. Topps and repair. 637 Cass-st.

I PAY HIGHEST CASH PRICES FOR OLD bicycles. GOLDEN, 105 E. 47th-st.

ALL MAKES USED MOTORCYCLES AT ½ price; side cars. Sterling, 1355 Michigan.

AUTO LIVERIES.

TO RENT—NEW MODEL 7 PASS. AUTOMOBILE, $1.75 PER HOUR; CAREFUL DRIVER. PHONE LAKE VIEW 3825.

NEW 5 PASS. OAKLAND, $1.50 HR. RATE by day. Owner driver. Wellington 3461.

STOVES.

FOR SALE — COMB. GAS AND COAL range. 4219 Cottage Grove-av.

WANTED—SEVERAL LARGE SECOND hand coal stoves. Address S 439, Tribune.

POSTAGE STAMPS, COINS, ETC.

CASH PAID FOR STAMP COLLECTION or good lots postage, etc. Address P 356, Tribune.

STEAMSHIP LINES.

Lake Navigation.

GRAHAM & MORTON LINE — ST. JOE, Benton Harbor, 9:30 a. m. ex. Sat. and Sun., 7 p. m. daily, ex. Sat. 11:30 p. m.; Grand Rapids, Saugatuck, Holland, 7 p. m. daily. Dock foot Wabash-av. Cent. 2162.

Mandel Brothers

Men's shop, second floor

Featuring Brokaw Brothers' suits for men

—here exclusively in Chicago—clothing widely famed for fashion and dependability—the latter an important consideration just now, when colors, particularly, frequently prove disappointing.

Emphasizing an important group, $25

—suits in models selected especially with a view to pleasing men requiring dignity and refinement in dress. Many of the fabrics were imported direct by Brokaw Brothers, and the workmanship is well up to Brokaw standard.

Brokaw suits in higher grades, $30, $35 and $40.

Men's overcoats in smart tweeds, 22.50

Pinch-back, belted styles for the men who dress young, and the new chesterfield model for men of conservative preference: a number of the coats with patch pockets and loose backs.

Men's overcoats of high grade foreign friezes and tweeds much underprice at $30 and $35. Overcoats of still better grades at $40 to $68.

Men's "Styleplus" suits and overcoats, $17

—the standard "economy clothes" for men and young men: guaranteed by the maker and by us. Select from large stocks at the same price as two years ago—$17.

Second floor.

Mandel Brothers

Friday and Saturday features

Coats for misses and small women

—a special purchase at notable economies

Emphasizing the style prestige of the Mandel apparel sections, and placing especial stress on value—an important consideration in these days of continually rising costs.

Wool velour coats

—brown, burgundy, $29.50 navy and green.

With large fur collar and fully lined and interlined with fancy peau de cygne.

Other velour coats

—green, taupe, $35 gold, burgundy.

Two massive pockets; very smart; as pictured at left.

Bolivia coats

—gold, green, $40 brown, burgundy.

These are ultra smart models, combining grace and beauty with the very latest ideas in designing. Note the picture at the right.

Special sale of girls' and flapper coats

—modish coats of zibeline, cheviot, broadcloth, velveteen and bolivia; an extraordinary selection at 7.50 to 37.50.

Chinchilla coats, 13.50

—attractive and serviceable; in navy only; sizes 6 to 16 years; style as illustrated.

Zibeline coats, $15

—with inlaid velvet collar and velvet buttons; flared skirt; sizes 13 to 17 years.

Plaid frocks at 6.75

—one and two piece styles, in an unusual selection; sizes for girls of 6 to 17 years.

Serge frocks at 18.50

—in straight line models, box plaited, and with trimming of silk and fur.

Fourth floor.

RESORTS AND HOTELS

Briggs House
Randolph and 8th Ave., Chicago
1 BLOCK FROM CITY HALL SQUARE
Location Most Central
200 Modern Rooms
Rate

EVANSTON HOTEL
100 ROOMS. JUST COMPLETED AND OPENED.

CHICAGO'S FAMOUS SOUTH SIDE HOTEL CENTER
CHICAGO BEACH HOTEL HOTEL DEL PRADO
THE WINDERMERE HYDE PARK HOTEL

HOTEL BIRCHMONT

"IN CLEVELAND IT'S THE HOLLENDEN"

RESORTS AND HOTELS

ROYAL PALACE
HOTEL—COTTAGES
On the Beach, ATLANTIC CITY, N. J.
NEAR ALL PIERS AND AMUSEMENTS
A delightful place to spend the Fall and Winter seasons.
CAPACITY 600. OPEN ALL THE YEAR.

Edgewater Beach Hotel
Winter Rates in Effect
5349 Sheridan Rd. Tel. Edgewater 5000

ST. GEORGE
Residential Hotel—59th and Stockton.
Entrance, 215 to 225 E. 59th. Apartments, $35-$50 6 rooms, Family of Two. Dinner $1.00.

The GREENBRIER
WHITE SULPHUR SPRINGS, WEST VA.
Open all the year—Modern, Fireproof.
FOREMOST HEALTH RESORT OF AMERICA.

HOTEL COLFAX
MINERAL SPRINGS AND BATH HOUSE.
GOLF AND TENNIS.
Write for Booklet. Hotel Colfax, Colfax, Iowa.

ADVERTISE IN THE TRIBUNE.

RESORTS AND HOTELS

CALIFORNIA
THE LAND OF PERPETUAL JUNE

ECONOMICAL WOMEN must have *The Tribune*—because much of its advertising — merchandising news—is not found in any other newspaper.

What He Stands For

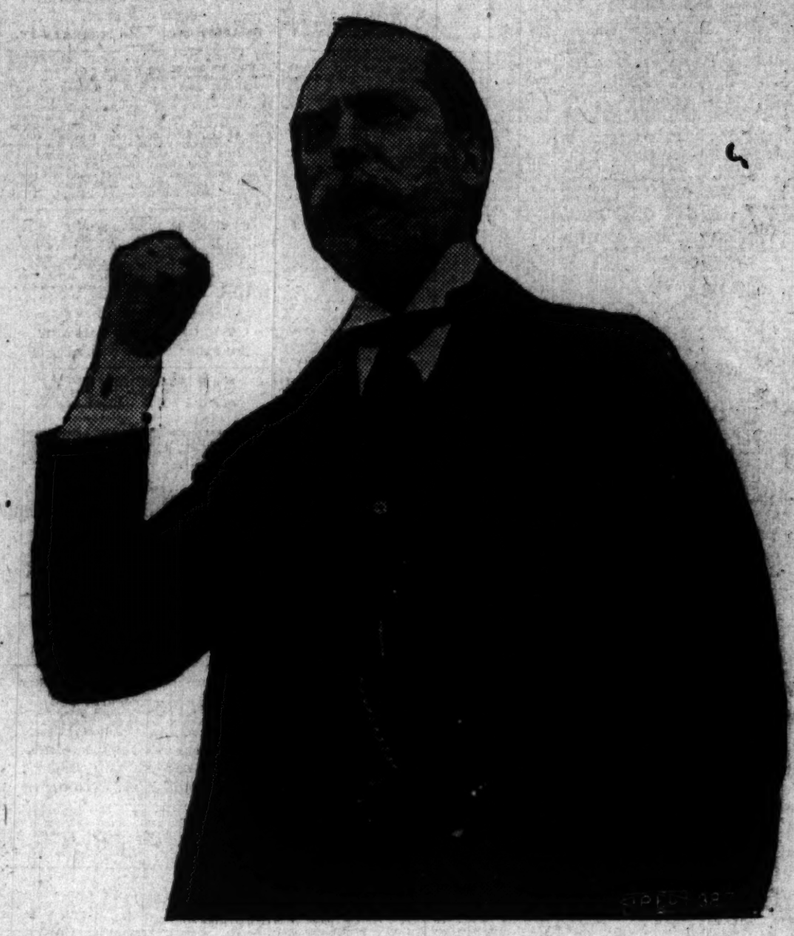

"YOU ask what road I propose to travel?

These are the milestones which mark it.

"An Executive responsible to the whole nation.

"A Cabinet chosen from the ablest Americans.

"A foreign policy that stands courteously but firmly for American rights.

"A flag that protects the American in his lawful rights wherever his legitimate business may take him.

"A preparation for trade competition which shall protect all groups of American workmen.

"A government oversight of business which will fearlessly eliminate abuses, but will act on the assumption that the average business man is honest.

"And finally a domestic policy which looks to industrial peace, and to sound and permanent prosperity based upon the development of American trade and the building up of American industries.

"We Americans are in one boat. You cannot strike a blow at one group without injury to all. Common justice and fair play will settle our difficulties if suspicion and bitterness are let alone. These are the principles by which I propose to be guided."

Vote for Hughes!

Republican National Publicity Committee